San Jose, SHERIFF'S OFFICE

Description Book.

A
B
C
D
E
F
G
H
I
K
L
M
N
O
P
Q
R
S
T
U
V
W
Y
Z

A
B
C
D
E
F
G
H
I
K
L
M
N
O
P
Q
R
S
T
U
V
W
Y
Z

A
B
C
D
E
F
G
H
I
K
L
M
N
O
P
Q
R
S
T
U
V
W
Y
Z

A
B
C
D

A B C D E F G H I K L M N O P Q R S T U V W Y Z

I
K
L
M
N
O
P
Q
R
S
T
U
V
W
Y
Z

N
O
P
Q
R
S
T
U
V
W
Y
Z

R
S
T
U
V
W
Y
Z

V
W
Y
Z

Wanted for Felony Embezzlement.

No. 1—**JOHN DOE MILLER**, age about 33, height about 5 feet 10 or 11 inches, florid complexion, blonde moustache; dressed in a gray suit of clothes; wore a black alpine hat with broad band.

No. 2—**JOHN DOE MORGAN**, age 45 to 50; height 5 feet 7 or 8 inches; stoughtly built, fair complexion; brown chin whiskers and moustache; dressed in a new suit of black diagonal clothes, and new black overcoat.

They are traveling under the firm name of Morgan & Miller, proprietors of the Pacific Real Estate Company. They will no doubt start a business in your city. Arrest and telegraph. I hold warrants.

JAMES A. KIDWARD,
Chief of Police.

Dated San Jose, Cal., March 11th, 1895.

WANTED!

For obtaining money under false pretenses, Dr. Thomas Lindsay and J. F. Amsden.

Dr. Thomas Lindsay is about 5 feet 9 inches in height, weight, about 150 pounds; age, 50 or 55 years; complexion, dark; side whiskers, rather gray. Claims to be a doctor. Was in the Federal army during the rebellion. Talks a great deal about the war. Is a native of Illinois. Wore a black dice-box hat and dark clothes.

J. F. Amsden is about 5 feet 11 inches in height, weight, 170 to 180 pounds; light complexion, light mustache, dressed in light clothes, rather quiet in disposition.

They claim to be agents of the Fidelity Mutual Aid Association of San Francisco. Keep a lookout for them and arrest them, I hold warrant.

R. B. PURVIS, Sheriff, Stanislaus Co.

MODESTO, May 7, 1895.

INFORMATION WANTED

Of a boy named COURT SIMMONS HICKS, who left Jackson April 11, 1895. Is rather a good looking boy, aged 15 years, and large for his age; dark eyes, dark brown hair, 5 feet 6 inches high, weighs about 135 pounds, wore a dark suit of clothes, dark felt hat, has a deep scar on his left ear, and two long scars on back of head. Do not want the boy arrested, but desire information as to his whereabouts for his parents. If found communicate with me by telegraph, and I will deem it a special favor.

U. S. GREGORY,
Sheriff Amador County.

Dated Jackson, April 17, 1895.

SAN JOSE CAL
APR 13
REC'D

STOLEN!

Horse, buggy, harness and buggy robe from John Brannan, corner Mater street and Piedmont avenue, Sunday, October 15th. Sorrel mare with white stripe on face, short tail cut square, seven or eight years old, about 900 pounds; open, square box buggy, yellow color, one shaft broken off about four inches.

Was stolen by man called Joe Mannion, about 22 years old, five feet six inches in height, about 160 pounds; wore gray coat, gray shirt and gray pants. Report to

ROBERT McKILLICAN,
Sheriff of Alameda County.

STOLEN

From the store of H. Horton, at Belmont, on the night of April 11, 1895, the following property: 1 chest carpenter tools, also 1 No. 4 tinner's beading machine, with stand; 1 combined stovepipe crimper, pat. September 16, 1873; 2 pairs tinner's shears, 1 riveting hammer, 1 setting hammer, 1 tinner's square stake, 1 pair wing dividers No. 8, 1 double-geared breast drill machine, with set of drills, also 1 set of pistol reloading tools.

Arrest any party found in possession of any of the above tools and wire me.

W. P. McEVOY,
Sheriff of San Mateo County, Cal.

REDWOOD CITY, April 12, 1895.

2.

HORSE AND BUGGY STOLEN.

Horse and buggy taken from Julian and Third Streets on February 14, 1895.

Gray mare; weight, 900 to 1000 pounds; film gathered over left eye; mane lies on left side; ridge under right hind fetlock, caused by rope.

Open buggy; side spring; running gear painted red and bed painted black, but paint faded from wear. Heavy, light-color overcoat, horse-blanket, and some tools in buggy.

Arrest and wire.

J. H. LYNDON, Sheriff.

San Jose, Cal.

$50 REWARD.

Stolen, from the residence of Orrin Barr, in Vi[illegible]a, Cal., on May 19th, 1895, one ladies' gold watch, one pair of diamond ear-rings, one pair earrings and pin (made in shape of [illegible]), one diamond ring, one ladies' diamond pin. The watch has engraved on back "J. A. B. from O B."

Description of thief: Height about 5 feet 6 inches, rather light complected, light moustache, nose broken in center and turned to one side, aged 36 to 40.

The above reward will be paid for the arrest of the thief and recovery of property.

A. P. MERRITT,
Sheriff of Tulare County, Cal.

STOLEN!

On the morning of **March 8th** the house of **Barney Webb** was **Burglarized at Concord** and the following property stolen: One Lady's Gold Watch, No. 435238, with short chain attached; one old Gold Watch, cases thin and badly worn; one Wesson Bulldog Pistol; one Old Style Single Action Pistol, long barrel, and $14 in money. Supposed to have been done by tramps. Arrest any one in possession of any of this property. I hold warrant.

REES JONES, Constable.

Dated Martinez, March 8th, 1895.

BOY MISSING.

City Marshal's Office,
ALAMEDA, ALAMEDA CO., CAL., MARCH 15th, 1895.

WALTER W. LATHAM, of 1908 Broadway St., Alameda, has been missing from his home since the 11th inst. DESCRIPTION:—Age, 17 years; weight, 130 to 140 pounds; height, 5 ft. 6 in.; very light brown hair; fair complexion; grayish blue eyes; shows dimple on cheek when he laughs; had on a new soft black hat, black and white polka dot sateen shirt, white silk tie, somewhat faded brownish gray square cut sack coat, black striped pants, new pair of Douglass lace shoes, size 7½; has scars on legs caused by dog bites. Will probably assume the name of Henderson. Is a very bright boy, willing, quick and strong, likes hard work, is very witty and of a sociable disposition, makes friends very easy. Last seen Monday, March 11th, 1895, at 3:00 P. M., on corner of First and Broadway, Oakland.

If seen, take into custody and notify me by telegraph immediately.

OSCAR L. ROGERS,
City Marshal, Alameda, Cal.

☞All telegrams will be paid for by me.

Stolen by Burglars.

The residence of Mitchell Phillips, 128 St. James street, in this city, was burglarized during the absence of the family between January 25th and February 11th, and the following articles were stolen: Lady's gold collar; gold bracelet; gold Etruscan bracelet; lady's gold hat pin; set of gold and turquoise breast-pin and ear-rings; set Mexican filagree silver, breast-pin and ear-rings; pair of round gold quartz sleeve buttons, (gentleman's); pair of lady's square gold sleeve buttons, satin finish; 2 black onyx and gold breast-pins; 2 silver napkin rings, one marked "Ed," and the other "Kate;" lady's hat pin; small Holland delft pin; Lady's old silver watch; white handled razor (London make); one self-cocking revolver, 44-calibre, short barrel, no plating; and other articles not yet enumerated. Send information to

J. H. LYNDON, Sheriff.

San Jose, Cal.

$20.00 REWARD.

The above reward will be paid by the owner of the following described animal upon its delivery to the undersigned: Sorrel Mare about 10 years old; weight about 1400 pounds; four white feet, left hind foot a little stiff; blind in right eye. Warrant issued for thief.

Wire all information to

JAS. H. LYNDON, Sheriff.

Dated, San Jose, May 9th, 1895.

$35.00 REWARD.

$10.00 for recovery of wheel and $25.00 for arrest of man.

Central Bicycle, double frame, No. 2629, number under the fork crown. Morgan & Wright tire, composition handles.

Rented by man about 21 years of age, 5 ft. 6 or 7, light complexion, gave name J. G. Williams, has very squeaky voice.

Wire all information to

JAS. H. LYNDON, Sheriff.

Dated, San Jose, May 1st, 1895.

$25.00 REWARD!

STOLEN, on Night of May 5, 1895.

One March Bicycle, nearly new, model E, No. 8012.
One Lady's Small Silver Elgin Watch, hunting case, stem winder, 6 size, No. of movements 2,184,651; black cord silver chain.
One Violin, Bow and Case.
One Gentleman's Gold Ring, set with diamonds, letter H engraved on it.
One Gold Pin, cross and anchor.
One Round Gold Scarf Pin, set with blue stones.
Two Gold Pins.
One Pair Gold Cuff Buttons, with engravings of a bird.
One Lady's Flat Gold Chain.

$25 Reward will be paid for return of property and arrest of thief.

Address all communications to

F. L. HOLCOMB,
Sheriff of San Bernardino County.

$10 REWARD!

A REWARD OF $10 will be given for the recovery of a Saddle and bridle stolen from the premises of J. Banister near this city on the night of May 12, '95. The saddle is comparatively new and has the trade mark, "Gus Winkler, Gilroy" printed on it. The bridle is what is called a "half-breed:" Spanish bit and curb with leather reins. Arrest the person having said property in their possession and telegraph to following address as I hold warrant.

MARION BANISTER, Constable.

Gilroy, Cal.—May 13, '95

Wanted for Arson.

An American, a tramp, answering to the name of Hiram Burr; about 40 years old; about 5 feet 11 inches tall; dark complexion; large brown eyes, with very noticeable expression; black hair about three inches long; dark moustache; about two month's growth of black beard; has on blue overalls with bib; bib is worn under vest; gray coat and vest; a black hat with leather band; long dark overcoat; carries grip done up in straps; wears boots. Wanted for arson committed on the night of December 3d, 1894. Arrest and wire me.

E. E HOLBROOK,
Sheriff San Benito Co.

Hollister, Cal., Dec. 5, 1894.

Reward

Horse Stolen.

From pasture near New Almaden, March 12th, a gray horse, slightly dappled on the rump; seven or eight years old; weight, about 1400 pounds; shows collar marks; front feet only shod when taken. Owner will pay suitable reward for information leading to recovery.

Address,

J. H. LYNDON, Sheriff.

San Jose, Cal.

Property J. H. Lyndon

MISSING! $20 Reward.

George Butler, aged 11 years, dressed as follows: Black Fedora hat, dark grey double breasted coat, blue waist with large stiff collar, blue overalls, black stockings, taned shoes, rather a bright looking boy, blue eyes, light complected, hair cut Pompedour. Disappeared May 21st with three peddlers. 1st—Tall large man, age about 35 years heavy sandy mustache; No. 2—About the same height, 5 feet 10 inchts, weight about 160, brown mustache, not so heavy as No. 1; No. 3—Boy about 18 years, smooth face. Baggage in three flour sacks. Selling brushes, fountain pens, needles etc. Hold George Butler, arrest and hold peddlers. Warrants issued for felony. Wire, D. C. Butler or Constable Wm. Ryason, Watsonville, Cal. Reward $20.

Watsonville May 24, 1895.

$250.00 REWARD!

Geo. E. Chamberlain.

DESCRIPTION:—Age about 60 years; height about 5 feet 8 or 10 inches; weight 145 to 165 lbs; small penetrating blue eyes; square forehead; full gray beard; has large nose; slightly stoop-shouldered; bends over considerably when walking; wears No. 9 boots. When last seen had on a navy-blue flannel shirt, light suspenders, light hat and long hip gum boots. Carried a Winchester repeating shot gun No. 12 that was slightly swelled 4 or 5 inches from the muzzle. Appeared to have some catarrh trouble in his head and was constautly hawking and spitting. Was naturally non-communicative and a very quiet man, of nervous temperament, as shown by a sudden twitching of his hands, limbs and head at times. Was at one time county treasurer in Idaho where he kept a large mining supply store. Is well known in Idaho and portions of Montana.

Wanted at Sparta, Union County, Oregon, where, on February, 28, 1895, he cowardly and brutally murdered James George and attempted to kill two others, one of whom—L. A. Lurchin—upon being shot fell to the ground, Chamberlain evidently thinking he had killed him. Was a placer miner, his hands rough, with large joints.

Please forward any information of his whereabouts to the sheriff of Union or county, Oregon.

$15 REWARD.

STOLEN from the Southern Pacific Station at San Mateo on the night of Tuesday, April 23, 1895, a

'95 Falcon Bicycle

No. 427;

Owner's name, A. J. Elmes, written in ink, under seat; also patch on hind tire.

A. J. ELMES,
San Mateo, Cal.

$20 REWARD.

Stolen from Joseph Hewlett, this county, on the night of May 14th, 1895, one light bay horse, aged 14 years, height about 15 hands, weight 950 lbs.; has three white feet, star in forehead, branded M on left hip, shod with cork shoes all around; is rather leggy and slim built; also took a common work bridle with the blinds cut off. Was stolen by one Richard White, aged 25 to 30 years, height 5 ft. 9½ inches, weight about 150 lbs., dark complexion, brown eyes, rather large nose, may have a thin brown mustache, has long brown or black curly hair; is of Irish or Scotch descent; wore when he left a well worn dark suit of clothes and black slouch hat. Claims to have relatives in Sacramento, Healdsburg and Oakland. Has a cousin working for the R. R. Co. in Oakland as night watchman at the Market Street station Also has a cousin working in the R. R. shops in Sacramento. He claims to have come from Camp Badger, in Fresno county, where he says he worked for Moore & Smith.

I will pay the above reward for his arrest and conviction and the recovery of the property. If found arrest and telegraph me, I hold warrant; charge grand larceny.

THOS. CUNNINGHAM, Sheriff.

Dated Stockton, May 16th, 1895.

SAN JOSE, CAL. MAY 15 6:30 AM 1895

STOLEN!

Monday morning between five and six o'clock, one gray, slim built mare. Weight about 1,100lbs.; between five and six years old. She has following mark [ ] on her left shoulder; she also has a hair lip. One hind ankle has a scar encircling it. Arrest the party having the animal in his possession and telegraph to me as I hold warrant.

MARION BANISTER, Constable.

Gilroy, May 14, 1895.

SAN JOSE, CAL. MAY 19 11 AM 1895

STOLEN!

MAYFIELD, CAL. May 18, 1895.

From Rinkoff Ranch from Fred Austin and John Conkey, coat and vest, color, salt and pepper with bars through it; one Mervin & Hulbert five shooter, 38 caliber, ring in handle, folding hammer, in scabbard; one valise; 4 silk shirts; one overall shirt, one pair gaiter shoes handmade No. 6: one dark new overcoat, short, light weight; one small crown, small rim, gray hat with binding, on sweat band the name Palo Alto; one gold watch, Waltham works, engraved case, with a smooth square in center of front, very small dent in square; one composition gold chain with big links, every other link smooth; one locket on chain with three links and "F. L. & T." engraved thereon.

Arrest and hold, and notify me.

S. FREEDMAN, Constable,
MAYFIELD, CAL.

Stolen--$10 Reward.

Premier safety bicycle, Helical Tubing, 1893 pattern. Chain on left sicle; direct spokes, saddle rod reversed. Dunlop tires. Property of D. C. Thornton.

Taken from in front of A. F. Merigot & Co's, at 9.30 June 6th, 1894.

ARREST.

Stolen from Mitchell's Hardware Store, in Castroville, on February 27th, 1895, one Merwin, Hulbert & Co. double-action 44 calibre Revolver with 7-inch barrel blued; one Boston Bulldog 38-calibre automatic Revolver; one Harrington & Richardson 38-calibre automatic double-action Revolver. Arrest any person having the same that cannot satisfactorily explain and wire me. I hold warrant.

W. F. McGUIGAN,
Constable of Castroville, Monterey Co., Cal.

STOLEN.

On the night of February 13, 1895, one Grey Mare; Mexican saddle and bridle; mare is six years of age, weight 1,000 lbs.; star in forehead; mane; no brand; part of the horn of the saddle has been broken off and sewed on again; bridle Spanish bitt with cotton-rope reins. Arrest party in possession and telegraph Sheriff's Office, San Benito County, Cal.

E. E. HOLBROOK, Sheriff.

Hollister, Feb. 14, 1895.

SAN JOSE, CAL. MAY 18 6 PM 1895

STOLEN.

$10.00 REWARD

For return of Cycle Imperial, Model J, No. 9240, Pattern of 1894, Morgan & Wright tires, black rubber handles. Shows a large dent under the handle bars where the brake was taken off. Taken Monday night, March 11, from barn at 1030 Sixteenth Street, Oakland. Report to

LOUIS SCHAFFER,
Chief of Police,
Oakland, Cal.

WANTED!

For the murder of Sheriff Bogard, near Marysville, Yuba Co., Cal., morning of March 30th, 1895, at the hold-up of the north bound train of the S. P. R. R. Co.

Description taken at San Quentin Prison July 11, 1892.— HENRY WILLIAMS, from Amador county, Cal. (known also under names of Jack Brady *alias* McGuire); native Illinois; age 21; salesman; height 5 feet 7½ inches; florid complexion, hazel eyes, dark hair; size of foot 5¾; round full forehead, large features, square chin, good teeth; scar on lower left arm, scar point of left elbow and of left middle finger, 1 on left thumb, 1 above and below right elbow, 1 on chin and 1 on back of neck, 1 back of head; 2 large moles back of neck to left, 2 on left of back, 1 on right blade, 1 right side of neck; stout build, weight 150; upper tooth on each side of 2 front teeth have gold crown—the teeth have been gold crowned since his discharge from prison 1892; he is also thinner in the face than shown in this picture.

Samuel O. Browning was killed by Sheriff Bogard in this hold-up.

If arrested, telegraph P. CROWLEY, Chief of Police, San Francisco, Cal.; or GEORGE E. GARD, Detective S. P. R. R. Co., San Francisco, Cal.

WANTED FOR BURGLARY!

On the night of March 17 1895, the house of I. N. Parlier was entered and the following property stolen: One Boss filled gold watch, number of case 36,983, one black double breasted coat and vest, square cut, also one black diagonal overcoat. Arrest any one in possession of the above described property. I hold John Doe Warrant.

W. M. SPENCER, Constable.

Dated Selma March 19th, 1895.

NOTICE.

$20.00 for whereabouts of son and daughter of Walter B. Graham, deceased. Walter B. married about 1860 in Missouri. Moved to California soon afterwards. Had two children, names not known. Marriage records will disclose who daughter married. Last heard of six years ago in California. Walter B. was formerly from Angelina county, Texas. When last heard of his wife was living. County records in which he lived will evidently give information desired.

MANTOOTH & TOWNSEND,
Lufkin, Angelina County, Texas.

May 5th, 1895.

STOLEN!

From Palo Alto Hotel, Evening of May 2[illegible]

A Bicycle, Model 40, No. 7787.

Rat-trap pedals, no step; plug in rear tire about six inches from v[illegible]

$50 Reward for recovery of Wheel and Conviction of thief.

Hold and notify,

R. S. SPAULDING, Constable
Palo Alto, C[illegible]

STOLEN

SATURDAY NIGHT, FEB. 23d, at 11:50 p. m. from the Cor. of 4th and Main Sts., Los Angeles, a

Fowler Bicycle,

(1893 PATTERN) No 2534 ON LEFT SIDE OF SEAT POST TUBE.

Had wine colored enamel on Frame, Forks, Spokes and Rims. Also had plate in front with No. 11 on it. 13 guage spokes in both wheels. Had steel rim on rear wheel and wood rim in front, but both were enameled wine color. $5.00 reward for return of wheel, and $5.00 for arrest of thief.

Report any information obtained to

JOHN M. GLASS,
Chief of Police.

$10.00 REWARD.

The above Reward will be paid for recovery of following described Bicycle:

Remington make, No. 9765, rubber pedals, narrow drop bars, fitted with Palmer tires, geared up to 66½. Taken by one W. H. Smith, about 16 or 17 years of age, rather stout build, neatly dressed, and wore nose glasses. Above wheel was taken on May 10th, 1895,

JAS. H. LYNDON, Sheriff.

San Jose, May 17th, 1895.

STOLEN—$10.00 REWARD.

From the residence of E. J. Tucker, San Pablo Avenue and Doyle Street, Golden Gate, a dark bay horse colt, 2 years old past, heavy mane and tail, small bunch on inside of one of his front [illegible]nees, bare foot, small scar on either right or left side of his head, will probably answer to the name of Billy, halter on when taken with six to eight feet of rope. The above reward will be paid for the delivery of the animal to

ROBERT McKILLICAN, Sheriff,
OAKLAND,

Or E. J. TUCKER,
GOLDEN GATE, CAL.

Wanted for Attempt to Murder.

SALINAS, May [illegible], 1895.

Arrest one Alejandro Dorme, a native Californian; dark complexion, smooth face, about 21 years old, five feet 4 or 5 inches high, hair cut short; has one very prominent tooth on right side upper jaw; wears blue overalls, dark coat and vest and soft white hat; has a fresh cut on little finger of right hand. Has a partner at Santa Cruz by name of Pedro Castro, a half-breed Jap and Mexican from Monterey. Dorme was raised at San Luis Obispo; left Monterey May 5th, going toward Santa Cruz. Arrest and wire. I hold warrant for assault to murder.

He has an Uncle there at New Almaden and said he was going there

JOHN L. MATTHEWS,
Sheriff Monterey Co.

SAN JOSE CAL. MAY 14

Wanted for Grand Larceny.

SALINAS, June 1, 1895.

A man 5 ft. 10 or 11 in. in height and about 30 years of age, with long black mustache and black hair; wearing black felt hat and black suit of clothes, nearly new; carrying small yellow leather valise and selling "bottled electricity" and medicine for women's ailments; of good address, a smooth talker and claims to have a wife in San Jose. He was traveling northward and left King City on Tuesday night, May 28th.

I hold warrant. Arrest and wire.

JOHN L. MATTHEWS,
Sheriff Monterey Co.

To Any Peace Officer.

ARREST J. W. NORTHCOAT FOR FORGERY—Age 28 or 30 years, height about 5 ft. 7 or 8 inches, weight about 170 pounds. Round features, complexion medium florid, hair dark brown, mustache brown, and medium size, (may shave); eyes gray or brown. Wore when he left here June 11th or 12th, a new black fredora hat, new No. 8 pointed tan colored shoes, new steel gray, three-button cutaway sack suit; size of coat 39, pants waist 36, legs 31; roll collar No. 16½, and lilack colored tie. Northcoat is a smoothe talker and claims to be wealthy. Worked as a ranch hand in this county picking oranges and may have small scratches on the hands. Will likely get his mail in the name of Lithgrove. I will pay a reasonable reward for his arrest and detention in any jail in California.

If found arrest, hold and wire me at my expense. I hold warrant. Charge forgery. J. C. NICHOLS, Sheriff, Orange County.

Santa Ana California, June 17th 1895.

$25.00 Reward.

Stolen, in this city, on the night of June 8th, 1895, one Rambler bicycle, pneumatic tire, wood rim, style 14, No. 5393 which is located on the rear frame just below saddle-post set-screw, raised horizontal handle-bars, G. & J. saddle No. 5, 1894. nickel-plated iron pedals; has a small piece of triangular iron on the under side of saddle to fasten a baby seat to, the copper plate on the front part of frame has been scratched considerably; is a new bicycle, only been used a month.

I will pay the above reward for arrest and conviction of thief and recovery of the property. If found, arrest and telegraph me, I hold warrant; charge grand larceny.

THOS. CUNNINGHAM, Sheriff.

Stockton, June 10th, 1895.

SAN JOSE CAL. JUN 10 5PM

$100 Reward. STOLEN—From the store of Edward Hirschler & Company, Market street, San Francisco, on the night of Sunday, June 2nd, 1895, a number of Servian Government Bonds, some mining stock of the Rose Kimberley M. & M. Co., a copy of a Will, notes and other papers; also, a gold scarf pin representing a bunch of grapes, the berries of pearls and the leaves of diamonds; a horse-shoe scarf pin containing nine diamonds; an oval scarf pin containing a cluster of eighteen diamonds with small gold chain attached; a black enamel scarf pin with a star and diamond; two diamond shirt studs in small box bearing the name and address of Shreve, San Francisco; three gold watches in hunting cases (gentlemen's); one or two finger rings and some loose stones, among which were a fine emerald and a ruby.

The above reward will be paid for information that will lead to the recovery of the above named jewelry. Address

THE STILWELL DETECTIVE AGENCY,
No. 18 Montgomery Street.

Or to EDWARD HIRSCHLER, No. 18 Market Street, S. F.

SAN JOSE CAL. MAY 15 8 PM

Suspected this is Evans

WANTED FOR FORGERY.

$70.00 Reward

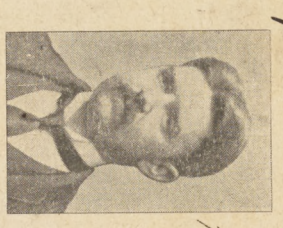

COLUMBUS, OHIO, May 10, 1895.

ARTHUR LEARY BURNETT alias J. FRANK O'KEEFE, a [illegible] between 30 and 40 years; height about 5 feet 8 or 9 inches, weight about 160 lbs, light complexion, round face, short mustache, dressed attends; very light brown hair and part [illegible] middle; right stylish clothes generally worn; wears [illegible] hat, fine, light colored with black band and creased in the [illegible] her ornaments and diamond in dress; wore pointed-toe [illegible] es. Burnett is an expert stenographer, typewriter of speed [illegible] is home is New York City. He makes a specialty [illegible] on work. He is likely to apply to courts, lawyers [illegible] Board of ladies. Likely to stop at family hotel [illegible]

A Reward of FIFTY DOLLARS will be paid for his capture [illegible]

Loafs about hotel lobbees & plays pool a good deal

P. KELLY,
Ass't Supt. of Police,
Columbus, Ohio.

Suspected this is Evans

$70.00 Reward

Sunday May 21

Taken from Kennedy's Livery Stable, Watsonville, a horse and buggy. Horse light sorrel, weighs 1000 lbs, white strip on forehead, one white hind foot, and perhaps two, as near as we can describe him; foretop is roached, also fetlocks; one shoe off front foot when last seen.

Buggy medium light side-bar; color, black; containing gray fur robe and dark gray lap-robe with stripes across ends.

Description of man driving rig; about 6 feet 2 inches; rather slender; weighs about 180 lbs; heavy brownish mustache; wears black suit; walks very straight.

Arrest and hold above, and wire me. I hold warrant.

W. G. RYASON,
Constable.

Watsonville, May 8, 1895.

SAN JOSE CAL. MAY 9 1895

STOLEN!

MAYFIELD, CAL. May 18, 1895.

From Rinkstorff Ranch from Fred Austin and John Conkey, coat and vest, color, salt and pepper with bars through it; one Mervin & Hulbert five shooter, 38 caliber, ring in handle, folding hammer, in scabbard; one valise; 4 silk shirts; one overall shirt, one pair gaiter shoes handmade No. 6; one dark new overcoat, short, light weight; one small crown, small rim, gray hat with binding, on sweat band the name Palo Alto; one gold watch, Waltham works, engraved case, with a smooth square in center of front, very small dent in square; one composition gold chain with big links, every other link smooth; one locket on chain with three links and "F. L. & T." engraved thereon.

Arrest and hold, and notify me.

S. FREEDMAN, Constable,
MAYFIELD, CAL.

WANTED FOR FELONY.

F. M. MOYSINGER, age about 35 years; weight 185 pounds; height about 5 feet 6 inches; straight black hair, sandy moustache and goatee. Wore black pants, soft felt hat, Prince Albert coat, No. 8 heavy shoes, with large nails on bottoms. Looks like a Frenchman. Full face, rather pussy build; nose has red streaks on sides, Claims to be a bricklayer by trade. Think some India ink marks on either hands or wrists. Is subject to fits.

Arrest and wire; I hold warrant.

W. P. McEVOY,
Sheriff of San Mateo County, Cal.

Dated Redwood City, March 10, 1895.

Mare and Buggy, Stolen June 3, 1895.

One dark bay mare, about 15 hands high, small star on forehead, branded "H. C." on left thigh, age 10 or 12 years; attached to old open-end spring buggy. Open bridle, overdraw check, old harness; old plaid robe, red check, faded.

Stolen by a man giving name of Wickhum (claims to be buying fruit); age about 25 years, height 5 feet 8 inches, weight 135 lbs., slim build, sandy complexion, reddish brown mustache, medium well dressed, reddish brown sack suit, black derby hat.

If found, arrest and telegraph.

LOUIS SCHAFFER, *Chief of Police.*

Oakland, Cal., June 11, 1895.

MISSING! $20 REWARD!

Watsonville, May 24, 1895.

GEORGE BUTLER, aged 11 years, dressed as follows: Black Fedora Hat, dark grey double breasted coat, blue waist with large stiff collar, blue overalls, black stockings, tan shoes, rather a bright looking boy, blue eyes, light complected, hair cut pompadour. Dissappeared May 21st with three peddlers. 1st—Tall large man, aged about 35 years, heavy sandy mustache. No. 2--About the same height, 5 feet 10 inches, weight about 160 pounds, brown mustache not so heavy as No. 1. No. 3—Boy about 18 years, smooth face. Baggage in three flour sacks. Selling brushes, fountain pens, needles, etc. Hold George Butler. Arrest and hold peddlers, warrants issued for felony. Wire, D. C. Butor Constable Robert H. Kittredge, Watsonville, Cal. Reward $20

P. S.—In all probability traveling by box car.

$20.00 REWARD.

Oakland, Cal., June 5, 1895.

Stolen from C. J. Heeseman, corner 11th and Broadway, Oakland, on June 4th, 1895, a full nickel plated Cleveland Safety. Aluminum clincher, cork handles on handle bars, nickel worn on handle bar on right side, B. & W. saddle, rubber strips on tire, Model 11, No. 15,035 on back forks.

B. C. LUND,
Agent Cleveland and Tribune Bicycles.
Central Bank Building, Oakland, Cal.

J. F. CRONIN, Constable.

$10 REWARD.

Arrest any man found in possession of one small black mare, weighing about 800 pounds, a natural pacer, shod all round; hitched to a brown-colored home-made cart, almost new; letter "A" on one side of bridle.

Telegraph.

July 3, 1895.

JOHN L. MATTHEWS,
Sheriff, Salinas City, Cal.

Form No. 168.

THE WESTERN UNION TELEGRAPH COMPANY.

INCORPORATED

21,000 OFFICES IN AMERICA. CABLE SERVICE TO ALL THE WORLD.

This Company **TRANSMITS** and **DELIVERS** messages only on conditions limiting its liability, which have been assented to by the sender of the following message. Errors can be guarded against only by repeating a message back to the sending station for comparison, and the Company will not hold itself liable for errors or delays in transmission or delivery of **Unrepeated Messages**, beyond the amount of tolls paid thereon, nor in any case where the claim is not presented in writing within sixty days after the message is filed with the Company for transmission.

This is an **UNREPEATED MESSAGE**, and is delivered by request of the sender, under the conditions named above.

THOS. T. ECKERT, President and General Manager.

RECEIVED at San Jose, Cal.

Bm. M. C. DH Opr 11:12 am

July 21, 1895.

Belmont Calif 21.

Sheriff

San Jose.

Stolen from Belmont office one Densmore typewriter No 2805

Arrest and hold anyone found with same.

Joe Mansfield,
Under Sheriff.

STOLEN!

Stolen from Van Ness Ave., near Washington St., 5:30 P. M., July 10th, Bay Mare, 5½ years, about 15½ hands, black mane and tail, black legs and white star on forehead. Morrocco lined, square box, side bar, top buggy. Black rubber trimmed single strap harness, "B" on bridle, black whip, robe red on one side, blue on other, check horse blanket.

SUITABLE REWARD

St. Lawrence Stable, 423 Post St. or

Dr. E. R. Bryant, 522 Sutter St., San Francisco

STOLEN- From the store of Edward Hirschler & Company, Market street, San Francisco, on the night of Sunday June 2nd, 1895. some mining stock of the Rose Kimberley M. & M. Co., also, a gold scarf pin representing a bunch of grapes, the berries of pearls and the leaves of diamonds; a horse-shoe scarf pin containing nine diamonds; an oval scarf pin containing a cluster of about eighteen diamonds with small gold chain attached, a black enamel scarf pin with a star and diamond; two diamond shirt studs in small box bearing the name and address of Shreve, San Francisco; three gold watches in hunting cases the number of one solid gold watch is 4547870, Bartlett Movement.

Edward Hirschler & Co. offer **$100 REWARD** for information that will lead to the recovery of the above named jewelry. Address

P. CROWLEY,
Chief of Police

Or to EDWARD HIRSCHLER, No. 18 Market Street, S. F.

$10.00 REWARD!

Stolen, from Hotel Vendome, in San Jose,

JULY 10th, 1895,

One PEERLESS BICYCLE, No. 4440, '95 make, 23-inch frame, Morgan & Wright tires. Has a triangle nickel head plate, with blue in center.

If found, arrest and telegraph.

J. A. KIDWARD,
Chief of Police, San Jose, Cal.

RECOVERED

Horse and B

STOLEN, from the Residence of
the night of July 26th, 1895, A BL
OPEN BUGGY, new Harness with i
black; Side Springs hung from unde
been stolen by dark complexioned ma
5ft. 8 or 9in. high; weight about 160 l
pay **$20 Reward** for arrest of thief up
Wire Information

SAN JOSE, CAL., July 27, 1895.

9.

$10.00 REWARD.

Stolen from J. A. Kelly, of this county, on the afternoon of July 4th. 1895, one sorrel stallion 8 years old, about 14 hands high, weight 1000 pounds, very wide between fore legs, nose is inclined to be Roman, mane and tail are a bright sorrel, mane of medium length, two small lumps on back where the harness saddle works, right hind fetlock joint is swollen and may be a little lame in that leg; he can be led among other horses and will pay no attention to them. He has been in race circuit and is known by the name of "Dutch." Was hitched to a heavy road cart, brownish color, both shafts have been broken and spliced, one has been spliced out with Oregon pine, the other nailed and wired; also took a single harness; taken by a man described as about 35 years old, 5 ft. 10 in. high, weight 160 pounds, dark complexion, looks like an Italian, heavy dark mustache and about two week's growth of beard, medium straight nose, wore when he left a small dark crushed hat, dark sack coat and a pair of dark cheap riveted pants.

I will pay the above reward for the arrest and conviction of thief and recovery of property. If found arrest and telegraph me, I hold warrant for grand larceny.

THOS. CUNNINGHAM,
Sheriff.

Dated, Stockton, July 8th, 1895.

$10 Reward.

Stolen from Hollister, July 4, 1895, one horse and cart and harness.

Horse:—Sorrel pacer; eight years old; no brand; white star in forehead; both hind feet white; about 14 hands high; rather heavy set; weight, 1000 pounds.

Cart:—Eastern make; right wheel "*Dished-in*"; seat opens from center outward.

Harness:—Old collar and harness.

The above reward will be paid for the conviction of thief and recovery of property. Arrest party in possession and wire.

E. E. HOLBROOK,
Sheriff of San Benito Co.

Hollister, Cal., July 9, 1895.

$650 REWARD

Is Offered for the Capture and Delivery of Charles Sepphic and George Trotter.

The following rewards are offered for the capture and delivery of Charles Sepphic and George Trotter, the two men named above, who escaped from the jail at Glasgow, Mont., Saturday afternoon, May 25th, 1895:

State reward of $200; County reward of $200; Sid. A. Willis, sheriff of Valley county, reward of $250.

Those having authority are requested to arrest the other two men named below, should the opportunity occur. The descriptions of the four men wanted are as follows:

Charles Sepphic, charged with murder; about 24 years of age, 5 feet 9 inches tall, dark, bushy hair, dark eyes, dark complexion, straight build, square shoulders, rather large nose, medium good looking, broad forehead and prominent cheek bones; has but little hair on his face when not shaved; weight about 155 or 160 pounds; is left handed.

George Trotter, charged with horse stealing and jail delivery; about 30 years of age, weight about 175 pounds, about 5 feet 11 inches tall, light complexion, sandy beard, blue eyes, straight build.

Frank Smith, charged with horse stealing and jail delivery; age 25 years, about 5 feet 8 inches tall, light complexion, light hair, light moustache, rough features, high cheek bones; is of German descent.

A. Nuskine, charged with horse stealing and jail delivery; about 6 feet tall, average build, sandy hair and moustache, talks a little broken; is of Irish descent. The four men were riding a dappled iron gray, two bays and a buckskin horse.

SID. A. WILLIS,
SHERIFF OF VALLEY COUNTY, MONTANA.

Dated, Glasgow, Mont., June 11, 1895.

STOLEN

One brown mare, 8 years old, saddle marks on back, also mark on side caused by cinch ring, bunch neck, right hind foot white weighs about 900 pounds.

One bright bay 3 years old, white spot in forehead, 850 to 900 pounds.

One bay mare about 1000 pounds, scar on left side of jaw, scar on right hip, shod all round, ride or drive.

One sorrel pony, branded (H) with silver mounted harness well worn, no check, hitched to light phaeton painted black, large top.

Wire information to

JAS. H. LYNDON.
Sheriff

Dated San Jose, Aug. 8th, 1895.

$100 REWARD

The Railroad Office at Arroyo Grande was robbed Friday night, March 29th, 1895, by two men armed with Colts revolvers, 44 calibre, 8-inch barrel blued. Both men were dressed in dark sack suits, dark slouch hats. One man is about 5 feet, 7 inches in height, weight 140 pounds, age 28 or 30. The other is about 5 feet, 9 inches in height, weight 155 pounds, light complexion, small light mustache, dark eyes, full face, about a week's growth of beard on his face. Besides money they stole a half sheet of one cent postage stamps, and a valuable gold watch and chain. The outer case has in monogram the letters "H. A. F." and the ~~name H. A. Fry~~ ~~in the inside~~. The above reward will be paid for the arrest and detention of the right parties.

S. D. BALLOU,
Sheriff of San Luis Obispo County.

Buggy Stolen.

ence of JOHN BERGIN, Mountain View, on
A BLACK HORSE, 15 hands high, and
with initial B on bridle. Buggy painted
n underneath axles. Supposed to have
ned man, Portugese or native Californian;
t 160 lbs.; black moustache. Owner will
hief upon conviction. Warrant issued.
ation to

J. H. LYYDON, Sheriff.

95.

Rambler Bicycle Stolen

$10 REWARD

Stolen, Tuesday, July 23d, from the club rooms of Garden City Cyclers, a No. 9 Rambler Bicycle, property of J. A. Desimone. '94 pattern, fitted with 1½ inch G. & J. tires and copper rims, copper tarnished in places. No. 9177. Lower bar of frame has been repaired near head; kink in same bar near crank hanger.

Address all information to

J. A. KIDWARD,
Chief of Police, San Jose, Cal.

$10.00 Reward.

Stolen from J. T. Martin, from Stuart & McKenna's ranch on Roberts Island, on the night of June 27th, 1895, one bay mare four years old, 15½ hands high, weight 950 to 1000 pounds, black mane and tail, black points, two white hind feet, splint on left fore leg, foretop cut off four inches back of ears, veins on left jaw enlarged to size of a finger, no brands, no shoes, is well broke and paces when going slow, but when urged will trot square.

If found, address or wire me at my expense.

THOS. CUNNINGHAM, Sheriff.

Dated Stockton, July 8th, 1895.

$10 REWARD.

STOLEN, from the pasture of C. M. Jones, near Waterloo, on the 17th day of July, 1895, ONE CLEVELAND BAY HORSE COLT, 2½ years old, 16 hands high, weight 1000 pounds; has a little white on both hind feet, heavy fetlocks, white spot in forehead, heavy black mane and tail. Two men in an open buggy were seen to pass Waterloo on the morning of the 17th, leading the above described colt.

If found, address or wire me at my expense,

THOS. CUNNINGHAM, SHERIFF.

Dated: Stockton, July 19th, 1895.

SALINAS, July 16, 1895.

Arrest one Harry Clemons, English by birth; claims to have lived at San Miguel, Watsonville and San Jose; 26 years old, 5 feet 6 inches high; 130 pounds weight; narrow thin face, large nose, small brown mustache, shows gold filling in front upper tooth when smiling. Has a felon on left forefinger; finger covered by black leather stall; may carry arm in sling made of black muffler.

Carrying gray canvas valise and overcoat; may have overcoat in valise. Wire.

I hold warrant.

JOHN L. MATTHEWS,
Sheriff.

$25.00 REWARD

For Arrest of W. F. Barnes!

DESCRIPTION.

Age, about 23 years old; height, about 6 feet; weight, about 160 or 170 pounds; light sandy mustache, (may be colored); light brown hair, light brown eyes; dark purple spot on shin, (think it is right); Corduroy cap or black stiff hat (marked on inside "road hat"), red valise; nearly white nappy overcoat; long overcoat with big collar.

W. H. WINDSOR, Sheriff,
Fulton, Callaway County, Missouri.

$10 Reward!

Stolen from G. H. Miller, from the Irwin ranch pasture, during the latter part of March, 1895; one bay or light brown filly, three years old, 15½ hands high, weight 1050 pounds, is long and rangy, has a thoroughbred head and neck, light colored about the flank, broad forehead, flat between the eyes, may have white around one hind foot and the other hind foot may be white up to the ankle, and may have no white on her at all; has a small barbed wire scar on left fore-foot from heel toward ankle joint. If found address or wire me at my expense.

THOMAS CUNNINGHAM, Sheriff.

Dated Stockton, July 19th, 1895.

WOODLAND, August 12th, 1895.

To any Sheriff, Constable, or Policeman:

Please arrest a hobo named Frank; 24 or 25 years old, American; five feet nine or ten inches tall; weighs about 160 pounds; appears heavy built; small brown moustache; brown hair, worn long, which in the back is inclined to lay to the side; neck shaven round; when last seen wore old red checkered sack coat, single breasted; cut square in front; slightly torn, as though snagged, on right and rear tail; old fedora hat; black striped pants; black laced shoes, tapped; considerably spread back of toes; wore black sateen shirt.

Will likely be found trying to dispose of razors, barber shears, cutlery, cheap jewelry, etc.

I hold warrant for burglary.

G. W. GRIFFIN,
Sheriff Yolo County, Cal.

STOLEN.

SANTA CLARA, June 12, 1895.

Stolen from Santa Clara, on the evening of June 4th, 1895, one gray mare, weight 900 to 1,000 pounds, aged 9 years, marked with letter J on right hip. Back sore from saddle. Address any information regarding same to

M. HITE, Constable,
Santa Clara, Cal.

STOLEN.

On the night of June 20, 1895, from Hollister, one black mare, about 18 years old; weight, about 1000 pounds; branded H. R. on left shoulder; white right hind foot; white spot on left side, about size of silver dollar, caused by harness or saddle: hitched to black, side-bar top buggy; second-hand single harness; two new turrets on saddle; one heavy plush robe and light lap robe. Arrest parties in possession and wire me at my expense.

E. E. HOLBROOK, Sheriff.

Hollister, June 21, 1895.

$10 REWARD

STRAYED OR STOLEN—From ranch of J. P. NELSON, on night of August 4th, 1895, **ONE BAY HORSE,** white star in forehead, four white feet, and branded J. E. on left hip; weight, about 750 or 800 pounds; about six years old.

A reward of $10.00 will be paid for his return. All information sent to

FROST'S DETECTIVE AGENCY,

Herald Building. 32 West San Fernando St., SAN JOSE, CAL.

$350.00 REWARD!

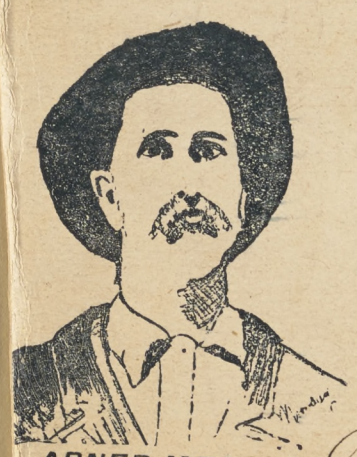

ABNER MEAD.

Lawrence county offers $250.00 and C. L. Agan offers $100.00 reward for the arrest and apprehension of Abner Mead, who murdered Wm. Agan at Peirce City, Mo., on July 22nd.

Abner Mead is about 5 feet 8 inches in height; weight about 180 to 190 pounds; brown hair and eyes; dark sandy mustach; about 40 years of age, and well build.

$100.00 of the above reward will be paid on his delivery to the sheriff of Lawrence county. Arrest and wire

C. L. AGAN, Peirce City, Mo.
or JOHN MANLOVE, Sheriff,
Mt. Vernon, Mo.

Gav Reward $100 00

FIFTY DOLLARS REWARD!

Stolen, from the Santa Rita ranch Aug. 14th, 1895, a brown saddle horse, weight 1050 pounds; branded on left hip with a row-lock ( ). The horse carries himself well and is a fast walker. There was also taken with the horse a checkered Visalia saddle, silver mounted bridle with leather headstall and reins; silver mounted spurs; a rieta, hair rope and quirt. The saddle is square cornered and has tapederos.

Arrest, hold and telegrph. I hold warran for grand larceny. A reward of twenty-five dollars will be paid for the arrest of the thief and twenty-five dollars for the recovery of property.

MARTIN CHRISTIAN, Deputy Constable,
Dos Palos, Cal., Aug. 15, 1895.

$25 REWARD.

Arrest for burglary anyone trying to dispose of following articles:

One 18 K gold case No. 26,755; One filled case No. 429.624, movement No. 4,119,475; One 3 oz. silver case No. 2,032, movement No. 315,181; One filled case No. 634,257, movement No. 5,895,909; One filled case No. 70,883, movement No. 2,921,483; One open faced filled case No. 69,695, movement No. 1,220,687; One silver hunting case No. 1,688; One open faced silver case No. 288,932, movement No. 1,032,311.

JACOB GARDNER, Constable.

Los Banos, March 26, 1895.

april 6 — $10.00

$30.00 REWARD.

Stolen on night of August 7th, one ladies **Imperial Bicycle,** pneumatic tire, a dull red cord is used for chain guard, raised handles, steel rims, black saddle, left pedal has an old black nut to fasten pedal to crank, front inner tire is badly punctured and worn on left side, has brake on front wheel, the brake block is twisted to left side.

Stolen on evening of August 19th, 1895, one **Crawford Bicycle,** model of **'95', No. 30101,** number is under the crank shaft, drop handles, black frame, nickel spokes, wood rim, Morgan & Wright tire, pedal chain is on the left side, back part of seat has been broken and has a 3-16 inch steel rod across to hold in position, also has a tool bag.

Stolen on the evening of August 15th, 1895, one **Waverly Bicycle, No. 15439,** number under the seat; wood rims, G. & J. tire, Morgan & Wright's valves, cap missing from pedal on right side, has standard cyclometer, bell and tool bag attached.

I will pay $10.00 reward each, for the arrest and conviction and recovery of property in the above cases. If found arrest and telegraph me. I hold warrant for grand larcency.

THOMAS CUNNINGHAM,
Sheriff, San Joaquin County.

Dated, Stockton, August 20th, 1895.

$20 REWARD!

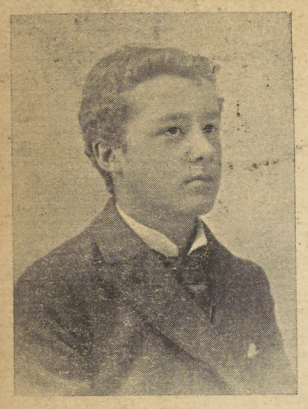

WALDO WAKEMAN CURTIS—17 years old, but has passed for 21; 6 ft. tall, broad shoulders, weighs 150 lbs.; dark, olive skin, smooth face; curly, thick, black hair, black eyes. Small scar or mark on forehead something like a triangle. Looks two years older than the accompanying picture. Sort of swaying, lounging walk.

Wore striped trousers, brown or else gray; soft hat and shirt; dark gray, thin sack coat, paint spots on one shoulder; black pistol in black case.

Was seen in Pleasanton Aug. 6th. Is probably in the country looking for work. His mother must see him—has important message for him. Hold him and telegraph and she will come at once to identify him. Address

MRS. W. B. CURTIS, 1257 27th Ave., 2d door from E. 14th St., Fruit Vale, Cal.

CHAS. E. LLOYD, *Chief of Police*,
Oakland, Cal.

August 30, 1895.

$20.00 REWARD.

Stolen from the ranch of J. C. Gerlach, near the San Joaquin bridge, between the 8th and 13th of September, 1895, one bright bay mare 8 years old, 15½ hands high, weight 1,300 lbs.; the left ear is split; when trotting shows a little lameness in right fore leg; short haired; no brand and not shod; is very gentle.

$20 reward for recovery of mare and conviction of thief.

J. C. GERLACH.

Send all communications to

THOS. CUNNINGHAM, Sheriff,
Stockton, San Joaquin County, Cal.

To any Peace Officer of the State of California:

Arrest, for assault with a deadly weapon, Joseph J. Ebanks, a mulatto, light ginger bread color, age about 26 years. Height about 5 ft. 10 or 11 inches, weight about 160 lbs. Small black eyes, hair black, cut medium short, high sharp head. Can talk the Spanish language. Had, when here, a 45-caliber Colts' revolver, nickel plated, ivory handle, long barrel U. S. stamp on one side. When he left here he wore a navy blue suit of clothes and black felt hat but I understand he has changed clothes and was wearing an old bathing suit. A reasonable reward will be paid for his arrest and detention. Arrest, hold and wire me at my expense. I hold warrant—charge assault with deadly weapon committed in this city last night.

J. C. NICHOLS,
Sheriff Orange County, Calif.

SANTA ANA, SEPT. 12, '95.

$25.00 REWARD!

SAN JOSE, CAL. AUG 31 1030AM 95

Stolen in this city, on the night of August 29, 1895, one bracelet, seven diamonds and 7 saphires, graded sizes. One bar pin with soltaire diamond. One gold watch with crescent of seven diamonds and ruby star, engraved "Winnifred Harper." One necklace, gold chain, with five white enameled daisies with small diamond center in each. One bracelet with small flower and leaf with small diamond. One stick pin turquoise heart with pearl center. One small pearl stick pin. One turquoise shell back pin. $25 in gold and some silver. One stick pin, gold bead. Two diamond rings; one has one diamond gone from the cluster; one has five diamonds. Address all information to the undersigned, who will pay above reward on recovery of property.

CHIEF M. RAWLE or
DETECTIVE F. M. SWAN,
Santa Cruz City, Santa Cruz County, Cal.

$10.00 REWARD.

Wanted for grand larceny, one Philip Murphy, native of Ireland, 30 to 35 years old, 5 feet 7 inches high, weight 170 pounds, florid complexion, blue eyes, sandy hair, has prominent crooked front teeth, speaks with a strong Irish brogue; is a hostler by occupation, wore a blueish sweater, blue overalls, left leg split up the bottom, brown sack coat which has a ragged left sleeve. Stole a buckskin horse, 6 or 7 years old, 15 hands high, weight 1000 pounds; has a short ragged mane, shod all around, branded "G S." on left hip, and has some kind of brand on right hip; also took small English saddle, pretty well worn, iron stirrups. Murphy claims to have worked for Haggin, in Kern county; also claims to have worked in Glenn and Colusa counties herding geese; also claims to travel around the country buying poultry for the market; left Stockton this morning about 4 A. M. I will pay the above reward for his arrest and conviction and recovery of property. It found arrest and wire me. I hold warrant for grand larceny.

THOMAS CUNNINGHAM,
Sheriff, San Joaquin Co.

Stockton, August 28, 1895.

WANTED!

ARREST O. N. SULLIVAN, traveling optician.

Description: Heighth 5 feet 9 inches; hair, complexion and eyes, light; heavy mustache; shows front upper teeth and gum very prominently when talking; has a peculiar lisp when talking; weight about 190 pounds. Wears cutaway suits green or grey. Displays diamond pin and ring. Expression strongly Irish. Carries two small leather cases. Last seen at Valley Springs on down train Aug. 22d. I hold bench warrant for him. Arrest and wire.

F. B. FENTON, Constable.

Sutter Creek, Amador County, California,

STOLEN.

On the night of Oct. 2, 1895, the gun store of W. H. Eckhardt was burglarized and the following described articles stolen:

1 Merwin & Hulbert, 44 cal. 7½ bbl, nickle-plated, Ivory handle.
1 Merwin & Hulbert, 32 cal. 3¼ bbl. nickle-plate.
1 Hopkins & Allen, 38 cal. nickle-plated.
1 S. & W. 44, single action, 7 inch bbl. wood handle.
2 Colt's double action. 7½ bbl., rubber handle, 44 and 45 cal.
2 Colt's, single action, 7½ bbl, blue, rubber handle, 44 and 45 cal.
2 Colt's, double action, New Navy, 38 cal. blue, rubber handle.
2 Colt's double action, New Navy, 41 cal. blue, rubber handle.
2 Colt's, double action, with ejector, 41 cal, blue, rubber handle.
1 Colt,s double action, 38 cal. blue, rubber handle.
2 Colt's single action, 44 cal. 4¾ bbl. blue, rubble handle.
1 Colt's single action, 45 cal. 4¾ bbl. blue, rubber handle.
2 S. & W. hammer 38 cal. blue.
1 S. & W. hammer, 38 cal. nickle.
1 S. & W. hammer, 32 cal. nickle.
1 S. & W. hammer, 32 cal. blue
3 S. & W. hammerless, 38 cal. nickle.
10 imitation, S. & W. marked, columbia, 32 and 38 cal.
1 S. & W. 44 double action, 4½ bbl.
1 round hand protector, 32 cal.

For the arrest and recovery of all the aboved named articles **$50.00** will be paid by **W. H. ECKHARDT.**

Address. M. M Drew. Chief of Police Sacramento, Cal.

I want **Frank McNamar,** thief, pimp and confidence man. He is nearly 6 feet tall, weighs about 185 pounds, about 32 years of age, square built, large hands and feet, large eyes, small light brown mustache, good teeth, well brushed, square faced, brown hair, persistent and boastful talker; drinks considerable and is likely to be found in the company of prostitutes and thieves. Wore light straw hat and cheap sack coat. I hold bench warrant for him. Arrest, hold and wire me.

S. D. BALLOU,
Sheriff of San Luis Obispo County.

CATCH HIM!

$10 REWARD. STOLEN from the safe of A. Taix, of San Juan, about Oct. 14, 1895, some $60 in coin; also one pair sleeve-buttons, tops made of $10 gold pieces face up and not mutilated or disfigured, post set from eagle side of the coin. Lower part of button also made of a gold coin, or other gold, enameled in black, and engraved with initials A. B. in fancy letters, post sunk in larger coin; dates of coin about 1860 to 1863; there is 2 years difference between dates of coins. Please caution jewelry stores and gold and silversmiths.

G. W. AUSTIN, Town Marshal.

Hollister, Nov. 6, 1895.

[To Officers only. Strictly Confidential.]

$10.00 REWARD

The above Reward will be paid for information that will lead to the whereabouts of

SAMUEL ENGLAND,

A native of California, aged about 24 years; was last heard of at TRINITY CENTER, CALIFORNIA, November, 1894.

DESCRIPTION:—Heavy set, about 5 feet 10 inches; black hair, dark blue eyes.
His mother would like to know his whareabouts.

Address, MRS. H. A WHITE.
Jackson, California.

SAN JOSE, CAL. OCT 21 4 PM 95 REC'D.

STOLEN!

Helical Tube Premier Bicycle.

FORK NO. 6702.

By slim young man; sallow, dark complexion, small dark moustache. Height about 5 ft. 8 or 9 inches. Dark suit.

A liberal Reward will be paid for delivery to

Western Premier Cycle Co.
312 Baker Street.

STOLEN!

From the Southern Pacific station at Redwood City, November 12, 1895:

One Densmore Typewriter, No. 2716.
A Dark Gray Overcoat, almost new.
A Pair of New Shoes, No. 8 or 9, from A. F. Bryan Shoe Co., San Francisco, marked $\frac{9}{6}$ and 3 nails (. . .)
One Light Gray Canvas Valise, containing two white shirts, one suit of gray underwear, one carpenter's brace and 2 bits ($\frac{5}{8}$ and $\frac{3}{4}$), a few other articles in valise.
One Blacksmith's Hammer.

Address all information to

W. P. McEVOY, Sheriff.
Nov. 13, 1895. Redwood City, Cal.

SAN JOSE, CAL. NOV 13 4 PM 95 REC'D.

Stolen 1 Dark Brown Mare
17 Hands High - 9 Years
White Star on Forehead Roach Back
Circle - O - Brand - on left Side of
Neck. L Side Spring light Business
Buggy - 1 Set of light Harness
Letter A on Bridle Tanned reins
With Buttons $25 00 Reward for the
Recovery of the above
Jerzise Bros Plumbers
Telephone Pine 1691 1140 M'Allister st
San Francisco

Arrest for Grand Larceny.

Stolen from Monterey, California, November 7, 1895, *One Black Horse and Top Buggy with Side Bars.* Name of thief is NICK PENDER; age, about 36 years; height, 5 feet 11 inches; weighs 175 pounds; wears light suit of clothes, overcoat with cape same color. Has a wife and child in Fowler, Fresno county. Suitable reward for recovery of property.

Arrest party and telegraph me. I hold warrant.

JOHN L. MATTHEWS,
Sheriff, Monterey County.

Salinas City, Cal., Nov. 11, 1895.

$20 REWARD.

WANTED, FOR FORGERY—A Man who signs himself John E. Hayes; aged about 40 years, height about 5 feet 8 inches; rather stooped shoulders; high cheek bones, broad chin, brown stubby mustache; has the appearance of being a workingman. He forged the name of S. Blum & Co. of Martinez to a check and had it cashed in Antioch by a merchant there. Please notify your business men to be on the lookout for this man, and have them notify you if any one trys the same dodge. The parties in Antioch will be able to identify him.

Telegraph any information. I hold warrant.

R. R. VEALE,
Sheriff Contra Costa County.

Martinez, Nov. 7, 1895.

Wanted For Grand Larceny.

Any person found in possession of the following described property:

About six or eight dark suits of clothes, six blue-black overcoats, jewelry, two or three dozen silk handkerchiefs, neckties, collars, underwear. Nine pistols; 2 colts 38, 2 Smith & Wesson 38 and 32, 1 Harrington & Richards automatic pearl handled 38, and four cheap automatics. Two or three dozen pocket knives bearing the unusual brand "Our Very Best" Arrest any parties found in possession. I hold John Doe Warrant.

W. M. SPENCER. Constable.

Dated at Selma this 30th day of Oct., 1895.

TEN DOLLARS REWARD!

STOLEN from the stable of S. W. McCARLY in this city, November 16, 1895, a white horse, slightly gray on hips, slightly lame in left hind leg; about 16 hands high; about 1,050 lbs.; 8 or 9 years old. End spring top buggy, painted black; cross-bar weather-worn until nearly bare of paint. Ten dollars reward will be paid by owner for recovery of rig. Taken by Meyer Levy, goes by name of Addler at times, a Jewish drummer for liquor houses, about 35 years old; weight, 135 or 140 pounds; 5 feet 6 or 7 inches; full brownish black beard; wore dark business suit, black derby hat. Has worked for Blumenthal & Co., and also for Melczer & Co., of San Francisco. Had with him when he left sample case containing samples of Jaffee's Pain Expeller. Arrest and wire me. I hold warrant for Grand Larceny.

J. H. LYNDON,
Sheriff.

SAN JOSE, CAL., November 21, 1895.

WANTED
For Grand Larceny.

ALICK BONILLA, a Spanard, about 35 years of age, about 5 feet 6 inches, stout built, black mustache. If found arrest and wire me, I hold warrant.

L. M. LYSTER, Constable,
PLEASANTON, CAL.

DATED, Nov. 5th, 1895.

WANTED

For Beating His Board Bill,

G. P. Norris, a Barber by occupation. Likely to be working in some Barber shop. Height about five feet five inches. Weight about 150 pounds. Light complexion. Blue eyes. Light mustache. Light hair, slightly mixed with grey. Has a short brisk walk. Speaks German and French. Not much of a talker. Has a squeaky laugh. Arrest and Telegraph me at my expense. I hold warrant.

S. FRIEDMAN,
Constable.

Mayfield, Cal., Sept. 30, 1895

Wanted for a Witness in a Case Set Nov. 18th, 1895.

One A. Martinell; has the appearance of a half-breed Mexican, medium complexion for a Mexican, medium build, weight about 155 pounds, 20 years old, black hair, black eyes, height 5 feet 10 1-2 inches, scar over right temple in the hair, crucifix tattooed on left arm. If found wire me at once at my expense.

W. V. BUCKNER, Sheriff.

Hanford, Kings Co., Cal., October 21, 1895.

STOLEN!

New '95 Progress Bicycle, No. 6621.

Handlebars curved udwards.

Taken from Progress Cyclery, No. 8 South Second Street, San Jose, Cal., Tuesday, Sept. 10th, 1895, by a man wearing a dark suit of clothes and slouch hat; about 5 ft. and 6 in. tall; weighing about 160 pounds; round face; small dark mustache; dark hair; hands had the appearance of an iron or tin worker.

$10 Reward will be paid for arrest of man and recovery of the wheel.

J. A. KIDWARD,
Chief of Police of the City of San Jose

Wanted for a Witness in a Case Set Nov. 12th, 1895.

One Jean Gaudin, street fakir, window and mirrow decorator and waiter around free lunch counters; hangs around saloons, sometimes gives exhibitions by drinking a gallon or two of beer and following it up with as much water. About 25 years old, light complected, light hair, blue eyes, smooth face; height 5 feet 9; weight about 150 pounds. The lobes of both ears are blued, caused by sticking pins through them during some of his street or bar-room exhibitions. If found wire me at once at my expense.

W. V. BUCKNER, Sheriff.

Hanford, Oct. 21st., 1895.

WANTED FOR FELONY EMBEZZLEMENT!

JOHN IRELAND, aged 33 years; height about six feet; weight about 160 pounds; complexion dark; dark heavy moustache and hair. When last seen had on a pair of gray pants, dark vest, colored starched turn down collar, and brown Fedora hat.

Arrest and telegraph me, I hold warrant.

JAMES A. KIDWARD,
Chief of Police City of San Jose.

Dated at San Jose, Oct. 28th, 1895

$ 30 Reward

Stolen from Alameda on Nov 10. 95. 1 Hartford bicycle Patd. 18 & 84; wood rims, Dunlop tire on front wheel, Columbia single tube tire on hind wheel, front tire larger around than hind one, columbia depression bars, saddle, cover, bracket on front wheel under brackets, 3 bolts, stolen by a swindler, 25 or 26 years old, 5 feet 9 inches high, slender build, sandy hair, smooth face, dark clothes, dark, high checkered, soft cloth cap, white shirt, low crown soft hat.

$ will pay $20. for the recovery of the wheel and $10. for the arrest of the thief

Jesse Cotton
Chief of Police
Alameda Cal.

WANTED FOR FELONY EMBEZZLEMENT!

JOHN IRELAND, aged 33 years; height about six feet; weight about 160 pounds; complexion dark; dark heavy moustache and hair. When last seen had on a pair of gray pants, dark vest, colored starched turn down collar, and brown Fedora hat.

Arrest and telegraph me, I hold warrant.

JAMES A. KIDWARD,
Chief of Police City of San Jose.

Dated at San Jose, Oct. 28th, 1895

STOLEN.

On the night of Oct. 2, 1895, the gun store of W. H. Eckhardt was burglarized and the following described articles stolen:

1 Merwin & Hulbert, 44 cal. 7½ bbl, nickle-plated, Ivory handle.
1 Merwin & Hulbert, 32 cal. 3¼ bbl. nickle-plate.
1 Hopkins & Allen, 38 cal. nickle-plated.
1 S. & W. 44, single action, 7 inch bbl wood handle.
2 Colt's double action, 7½ bbl., rubber handle, 44 and 45 cal.
2 Colt's, single action, 7½ bbl, blue, rubber handle, 44 and 45 cal.
2 Colt's, double action, New Navy, 38 cal. blue, rubber handle.
2 Colt's double action, New Navy, 41 cal. blue, rubber handle.
2 Colt's, double action, with ejector, 41 cal, blue, rubber handle.
1 Colts double action, 38 cal. blue, rubber handle.
2 Colt's single action, 44 cal. 4¾ bbl. blue, rubble handle.
1 Colt's single action, 45 cal. 4¾ bbl. blue, rubber handle.
2 S. & W. hammer 38 cal. blue.
1 S. & W. hammer, 38 cal. nickle.
1 S. & W. hammer, 32 cal. nickle.
1 S. & W. hammer, 32 cal. blue
3 S. & W. hammerless, 38 cal. nickle.
10 imitation, S. & W. marked, columbia, 32 and 38 cal.
1 S. & W. 44 double action, 4½ bbl.
1 round hand protector, 32 cal.

SAN JOSE, CAL. OCT 5 9AM 95

For the arrest and recovery of all the aboved named articles $50.00 will be paid by **W. H. ECKHARDT.**

Address, M. M. Drew Chief of Police Sacramento, Cal.

$20 REWARD.

Stolen from near Woodbridge, last night, a small bay horse; is heavy set and chunky build, 10 years old, 15 hands high, weighs 1050 pounds; has shaggy mane and heavy tail, heavy fetlocks, small star in forehead, and has some kind of a brand on one hip; also took an old yellow cart—the color is badly faded and almost gone, whip socket came loose and is fastened with nails; the iron on the cross-bar under the singletree has been lengthened out and new bolt holes made in it, the old holes are still in the iron; also took a common single set of buggy harness, well worn, and horse blanket and whip. The tracks around the building showed that the party who took the above property had big, round, heavy tacks in his shoes. Also stole from the adjoining house or ranch a trunk and the contents, consisting of clothing, books, razor, one pair of brown pants with black stripe; it is a tin-covered trunk, oval shaped top—tin is dark color and made to represent alligator skin.

I will pay the above reward for the arrest and conviction and recovery of property. If found arrest and telegraph me, I hold warrant for grand larceny.

THOS. CUNNINGHAM,
Sheriff of San Joaquin Co.

Dated Stockton, November 18, 1895.

$20.00 Reward.

Wanted for burglary, one Edward Johnson, alias Ed. Smith, about 26 years old, 5 ft. 6 in. high, weight 130 pounds, dark complexion, black eyes, black hair, medium size black mustache, has small black spot on the pupil of left eye about the size of a pin head, eye brows meet; wore when he left a dark suit of clothes, square cut sack coat, black soft creased hat, turned up rim; carries a silver watch; usually stops around low dives and plays the piano or guitar; has been consorting with a woman known by the name of Nellie Raymond and they may be found together around the low part of town; she is about 5 ft. 6 in. high, weight 120 pounds, brown hair and very bright blue eyes; she is an excessive hard drinker.

I will pay the above reward for his arrest and delivery to me in any jail in California. If found arrest and telegraph me, I hold warrant for burglary.

THOS. CUNNINGHAM, Sheriff,
San Joaquin County.

Or P. Crowley, Chief of Police, San Francisco.

Dated Stockton, Sept. 20th, 1895.

$50 Reward.

STOLEN—On September 9th, one solid gold case watch. No. of movement 11,351. No. of case 3,921,111. American Watch Co., maker. Been changed from key winder to stem winder. Stolen in Sacramento. I will pay the above reward for the delivery of watch, and $50 in addition for the arrest and conviction of the thief. I hold warrant. Charge, grand larceny.

Stephen Hammill, Constable, Ophir, Cal.

Arrest for Burglary.

Stolen from Salinas City, on the night of November 15th, 6 boxes Las Amigas Cigars, 1 box Belmont Cigars, 1 box La Perla Cigars, 6 bottles Rosemond Whiskey, 15 bottles Schlitz Beer.

Thieves supposed to be two young men about 18 and 21 years of age. Oldest wears bluish coat and baggy, light-colored trousers; very small mustache.

Arrest parties in possession of goods and wire me at once. I hold warrant.

JOHN L. MATTHEWS,
Sheriff, Monterey Co.

Salinas November 16, 1895.

$20 REWARD.

Wanted For Forgery

JOHN E. HAYES, alias James Granger, alias J. A. Moore, alias J. A. Morris.

A Native of Canada.

Occupation---Shoemaker.

Aged 42 years.

Height 5 feet, 5 3-4 inches.

Florid complexion, black hair, hazel eyes, stubby mustache, size of foot 5, high forehead, square features, large, prominent nose, heavy eyebrows, hair thin on top of head, large ears, dimpled chin, scar right side of throat, large vaccine mark left upper arm, large scar above right elbow, mole base of neck, scar back of neck, mole to left of throat, scar under left breast, scar right side of head near top, small scar above right ear.

This man is wanted for a Forgery committed in Antioch, Oct. 23d, 1895.

The annexed photo is good of him.

I will pay the above reward for the arrest and conviction. Telegraph any information; I hold warrant for Forgery.

Dated Martinez, Nov. 13th, 1895.

R. R. VEALE, Sheriff.

STOLEN!

July 15th, a Lewellyn Setter Bitch.

—DESCRIPTION—

White, Black and Tan about 35 pounds, black spot on each hind hip, black spot on the but of the tail, black ears, blaze up the face, a cut across the breast bone from a barbed wire.

$10 for her recovery and $10 for the arrest and conviction of the thief

Comunicate with

P. CROWLEY, Chief of Police,

of San Francisco.

$10 REWARD.

STOLEN—From Watsonville, Cal., a sorrel horse, 8 years old and weighs about 900 pounds, with three white feet, bald face, collar marks all around shoulders, small enlargement over wether, a peculiar mark on forehead just above the eye, new shoes on front feet, old ones hind feet, hoof of right front foot cracked on inside near heel

The above reward will be paid for the arrest and conviction of the thief. Arrest and telegraph. I hold warrant.

W. M. RYASON, Constable,
Watsonville, Cal.

18

EXAMINE! **STOLEN!**

SPRING FORK VICTORS

For No. 24329.

LEGAL REC'D. AUG 25 1895

Stolen from the Sam Harding Ranch, Wheatland, Yuba County, last week, one **SPRING FORK VICTOR** No. 24329, 1893 model, cushion tires.

Suitable reward paid for return of Wheel.

Address

J. H. DURST, Wheatland, Cal.

Aug. 23, 1895.

$10 Reward!

For the arrest and detention of PHIL CROWLEY, for burglarizing Allen's Store on the morning of the 19th of November. Description—Phil Crowley, alías Peter Meehan native of Ireland, weight 170 pounds, age 29 or 30, slim build, height 5 feet 11; complexion medium; dark gray eyes, hair dark brown; gunshot wound outside left shoulder, two gunshot wounds above left shoulder blade, knife wound outside left forearm, scar back of left side of head, hole back of neck, scar back of ear, scar on back of hand. has mustache

State offers $5.0

PROPERTY STOLEN.

One 38 Cal Double Action Pistol, Thames Arms Co. 3 1-2 nickel.
One 38 Cal Double Action Pistol, Colt's 8 in. Blue.
One Double Barrel Breech-loading Shot-gun, 12 gauge.
Royal Gunworks Belgium.

W. J. RAMAGE, Constable,

Dated Haywards, Alameda County, Cal. Nov. 21, 1895

$25 REWARD

THE STORE of W. O. BOOTH, of SAN MATEO, California, was burglarized early Saturday morning, November 23d, 1895, and the following were some of the Goods that were Stolen

Four Sweatters—two white, one black, one garnet. Three undershirts—(brand) Stuttgart, Germany; half-dozen other gray underclothing. Three Over-shirts—Silk, stripe, extra quality. Half dozen wool wristlets. Half dozen silk "Four-in-hand Scarfs—blue and green. Two dozen pair gray and blue woolen socks. One box Belmont Cigars, one box Stage Plank Cigars.

The above Reward will be paid for the arrest and conviction of the thief or thieves.

W. O. BOOTH, Constable.

San Mateo, Cal., November 23, 1895.

STOLEN.

Near Santa Clara, Nov. 21, 1895, one chest containing the following list of tools: 1 iron spirit level, 1 iron fore plain, 1 jack plane, 1 smooth plane, 1 iron circle plane, 1 set Jenning's bits marked IVAN, 1 set chisels market IVAN, 1 set bits for panel plow, 1 steel square, 1 spoke auger, 1 panel gauge, 1 double gauge, 1 common gauge, 2 hand saws, 2 circle saws, 1 monkey wrench, 1 extension bit, 1 hand ax, 2 hammers, 1 drawshave, 2 spoke shaves and other tools. Chest locked with combination lock. Address information to

M. HITE, Constable,

Santa Clara, Cal.

19.

$5.00 Reward.

Bicycle stolen. Dec. 2, 1895. Clevland, No. 8 Model, combination wood and steel rim, clincher tires, frame No. 2478, Hunt saddle, new saddle, post bent forward.

Taken by man giving name of George Perkins, described as being 5 ft., 9 or 10 in. tall, slim built, small dark mustache, dark complexion, dark hair, black derby hat and wore dark clothes. Send all imformation to

J. H. LYNDON,
Sheriff, San Jose, Cal.

Dated Dec. 5, 1895.

$20.00 REWARD!

Arrest for Grand Larceny, C. D. Alphes, about 35 or 40 years old; height, about 5 feet 6 inches; weight, about 155 pounds; dark complexion, dark hair, moustache and goatee; wore black Prince Albert coat, dark pants, black stiff hat, white shirt; is a German or Jew. Left this city at 9 A. M. this day with a horse and buggy from Ball's Stable. Said he was going to Wheatland to collect money and sell goods, but failed to reach Wheatland, or to return the horse and buggy.

Description: Bay horse, 8 or 9 years old; weight, about 1,000 pounds; foretop roached, heavy black mane and tail, hitched to a sidebar covered buggy with curtains on, monogram with letters B. B. on side of bed. The above reward will be paid for arrest of thief and recovery of property. I hold warrant.

Marysville, Oct. 5, 1894.

J. A. MABEN, City Marshal.

$20 REWARD.

STOLEN Friday September 28, a top Phæton, Milborn Manufacturing Co. of St. Louis on plate on back of axle. Single seat, lanterns on front side of seat. Nickel plated points, oval, plated buttons on cushions. Monogram in red letters D. N. F. on back panel of bed. Robe black on one side, D. N. F. in two corners. D. N. F. on whip also. Phæton has been recently painted and looks as good as new.

The above reward will be paid for information leading to the recovery of the above.

ADDRESS—

HARRY N. MORSE,
Detective Agency,
545 California St., San Francisco.

$250.00 REWARD.

Arrest for Murder, committed on the night of November 28, 1895, one H. C. Tison, described as 52 years old; 5 feet, 10 inches high; weight 170 pounds, sandy complexion, spare wrinkled face, tanned from the weather; coarse stiff sandy mustache, which sticks out; light brown hair; high cheek bones; thin jaws; hollow chested; stoops a very little; noticeable swing in his walk; generally wore soft black hat, wide rim; canvas coat, and blue spring bottom overalls; is a blacksmith by occupation, and makes a specialty of making tools and knives; is an American, but speaks Spanish very fluently; very quiet disposition, has nothing much to say, speaks slow and in a low tone of voice; has traveled all through old Mexico; has lived in Deming, Albuquerque and Eddy of New Mexico; Phoenix in Arizona; El Paso in Texas; Roseburg in Oregon; also lived a short time in San Francisco.

I will pay the above reward for his arrest and conviction, or $100 for his arrest and delivery to me in any jail in the United States. If found arrest and telegraph me. I hold warrant on charge of murder.

THOS. CUNNINGHAM,
Sheriff, San Joaquin County, California.

Dated, Stockton, Dec. 3, 1895.

Capt

Arrest Harry West.

FOR FELONY. I HOLD WARRANT. Description as follows: Height 5 ft. 6 or 7 inches—heavy set; weight about 175 lbs.; rather red complected, shows heavy drink; has a dog following him. Fox Terrier, spotted with tail cut short. Does painting and lettering and decorates bar mirrors An actor.

CHARLES J OSWALD,
Deputy Constable.

Bakersfield, Cal.

WIRE ME ANY INFORMATION.

arrested in Fresno

$20 Reward.

Stolen, near Red Bluff, on the night of Nov. 10th, 1895, one open-face gold watch; stemwinder; 16 size, Elgin Watch Co.; No. movements 3,207,550; No. Case 55,128; private mark x 965. It is the property of J. F. Hotchkiss, of Portland, Or. If found arrest party and telegraph me.

Red Bluff, Cal, Nov. 30th.

A. J. BOGARD, Sheriff Tehama Co., Cal.

SAN JOSE, CAL. DEC 3 4 PM 95 REC'D

20.

ARREST FOR FORGERY.

EDWARD C. BEVORD Irish Nativity, Age about 26; Height, about 5 ft. 7 or 8 inches; Weight, about 160 pounds. Small mustache, medium dark, sharp features, pointed nose, light or blue eyes, Black hair, talks Irish brogue; left here Saturday night, November 30th. Had on Black Diagonal Suit, Cutaway Coat, Black Soft Felt Hat. Arrest and wire me—I hold warrant.

JAY SCOTT, Sheriff.

Fresno, Cala., December 3, 1895.

DEC 4 PM 95

$20.00 REWARD.

MR. JOHN MULLEN, of Santa Clara, will pay above reward for return of following described Wagon: Truck Wagon, low wheels, 3½-inch tires, 2¼-inch axle, wagon frame made of 4 x 6 fir timber, 18 to 20 feet long, running gear painted yellow, pole split where it enters rounds, and mended with an iron plate and bolts.

Send all information to

JAS. H. LYNDON,
SHERIFF.

SAN JOSE, Cal., November 30, 1895.

WANTED FOR ROBBERY,

One half-breed Mexican, known as "Pete," about 26 years old, weighs about 145 pounds, about 5 ft., 7 in. tall, has black moustache, scar back of right temple. Wore, when last seen, plain black suit of clothes, sack coat; black, soft hat. Was in San Luis Obispo in March, 1895. Travels around the country with hobos.

Arrest and wire me, as I hold warrant for Robbery.

JAMES. H. LYNDON, Sheriff,
Santa Clara County, SAN JOSE.

Dated December 27, 1895

Guadalupe rubber. Regoa's partner.

$10.00 REWARD!

A reward of **$10.00** is offered for the recovery of the following property stolen from the residence of W. H. Keaton on Sunday night, Aug. 11, 1895.

1 black rib diagonal suit, double breasted frock coat, bought of Angevine; 1 dark gray suit, double breasted, sack coat; 1 dark gray overcoat bought of T. W. Spring & Son; 1 Geo Woestenholm razor; 1 lady's black beaded cape, 1 pair of round-toed kangaroo shoes No. 7; 1 silver hunting case watch with initials W. W. D. or W. W. Dunlop engraved on inside of case; 1 pair of gold square cuff buttons with leaf engraved on each; 1 cream colored crochet tie and white shirt with letters W. H. K. in front below bosom.

Party may be wearing one of the suits as he left his pants done up in a newspaper. These suits will be too large according to size of the pants he left.

Telegraph all information to

JAS. A. KIDWARD,
Chief of Police.

Dated at San Jose, this 14th day of Aug. 1895.

$250.00 REWARD.

Arrest for Murder, committed on the night of November 28, 1895, one H. C. Tison, described as 52 years old; 5 feet, 10 inches high; weight 170 pounds, sandy complexion, spare wrinkled face, tanned from the weather; coarse stiff sandy mustache, which sticks out; light brown hair; high cheek bones; thin jaws; hollow chested; stoops a very little; noticeable swing in his walk; generally wore soft black hat, wide rim; canvas coat, and blue spring bottom overalls; is a blacksmith by occupation, and makes a specialty of making tools and knives; is an American, but speaks Spanish very fluently; very quiet disposition, has nothing much to say, speaks slow and in a low tone of voice; has traveled all through old Mexico; has lived in Deming, Albuquerque and Eddy of New Mexico; Phoenix in Arizona; El Paso in Texas; Roseburg in Oregon; also lived a short time in San Francisco.

I will pay the above reward for his arrest and conviction, or $100 for his arrest and delivery to me in any jail in the United States. If found arrest and telegraph me. I hold warrant on charge of murder.

THOS. CUNNINGHAM,
Sheriff, San Joaquin County, California.

Dated, Stockton, Dec. 3, 1895.

STOLEN AT LIVERMORE, CAL.

Ladies' Columbia wheel, No. 5871, nearly new. Adjustable handle bars, step on rear axle. $20 Reward for return of wheel.

GEO. V. TAYLOR,
Marshal.

Livermore, Cal.,
Jan. 4, 1895.

Stolen o
one sorrel
Large spli
grey speck
Bridle mar
Thief, Ty
weight 145
Arrest pa
rant for gra

P. S.—Ho
shod all aro

POSTAL CARD

United State

THIS SIDE IS FOR THE

Sher

CATTLE STOLEN, {32 Head.}

Thirty-two head of young stock and beef cattle, were stolen from a ranch back of Evergreen, on or about the 20th of December, 1895 and tracked going south. Some of the cattle were branded on the left hip, figure (2), some had swallow fork and under bit on both ears, remainder had slit in left ear.

All the cattle are under 5 years of age.

Send all information to

JAMES H. LYNDON,
SHERIFF, Santa Clara County.

Dated at SAN JOSE, Jan. 8, 1895.

STOLEN AT LIVERMORE, CAL.

Ladies' Columbia wheel, No. 5877, nearly new. Adjustable handle bars, step on rear axle. $20 Reward for return of wheel. This is to correct the number of the wheel in notice dated Jan. 4, 1895.

GEO. V. TAYLOR, Marshal.

Livermore, Cal., Jan. 11, 1895.

STOLEN.

From Morgan Hill on Friday night, January 10th, 1896, a "Petaluma Cart" with dashboard, low wheels, and shafts painted straw color, the body and seat painted black; iron clips on points of shafts; both springs have been broken and weld-d over; cushion in the seat with straps to hold it in; several fresh knife-marks under the shafts.

Arrest party in possession and wire me. I hold warrant.

WILLIAM S. FAY,
Constable, Morgan Hill.

Dated Morgan Hill, Cal., Jan. 13, 1896.

$50 ~~$25~~ REWARD.

STOLEN, On Night of Jan. 12, 1896.

Gentleman's Watch, 18 size, gold hunting, stem winder, No. of case 170,445, P. S. Bartlett movement, No. 1,666,873, initials S. G. on case.

Ladies' Watch, 6 size, gold hunting, stem winder, No. of case 9,972, Royal movement, No. 2,068,542, initials C. G. on case.

Ladies' Diamond Ring, plain band, 2 stones with bar between sets, leaf on side of sets, raised setting.

Ladies' Gold Neck Chain, pearl beads about every two inches set in links.

Ladies' Silk Beaded Purse, silver rim and chain, purse about 3 or 4 inches long.

Gentleman's Gold Chain, large, square links about 1 inch in length, connected by two plain links and double link in center, length of chain about thirteen inches, locket on chain, one side quartz, cracked in two places, top of locket repaired.

$50 ~~$25~~ Reward will be paid for the return of the property and arrest of thief.

Address all communications to

T. F. Bergin,
Sheriff of Trinity County.

[CORRECTED CARD.]

$100 REWARD!

Thirty-two head of young stock and beef cattle were stolen from a ranch back of Evergreen, on or about December 20, 1895. Branded (2) on left hip, square crop and underbit on both ears, dulap cut down Some with slight slit in upper part of left ear with brand same as above.

$50 will be paid for the recovery of the cattle and **$50** for the arrest and conviction of the thief or thieves.

Wire all information to

JAS. H. LYNDON,
Sheriff Santa Clara Co.

Dated, San Jose, Jan. 12, 1896.

21.

HORSE STOLEN!

From ranch of James T. C. Murphy on the Berryessa Road, January 18th, 1896, a black horse, about 16 hands; 1,100 lbs. one front foot white, one hind foot white; diamond brand.

Return to Sheriff's Office and receive reward.

JAMES H. LYNDON;
Sheriff.

San Jose, Cal.

20.

ARREST FOR FORGERY.

EDWARD C. BEVORD Irish Nativity. Age about 26; Height, about 5 ft. 7 or 8 inches; Weight, about 160 pounds. Small mustache, medium dark, sharp features, pointed nose, light or blue eyes, Black hair, talks Irish brogue; left here Saturday night, November 30th. Had on Black Diagonal Suit, Cutaway Coat, Black Soft Felt Hat. Arrest and wire me—I hold warrant.

JAY SCOTT, Sheriff.

Fresno, Cala., December 3, 1895.

SAN JOSE CAL
DEC 4 PM
95

$10.00 REWARD!

A reward of **$10.00** is offered for the recovery of the following property stolen from the residence of W. H. Keaton on Sunday night, Aug. 11, 1895.

1 black rib diagonal suit, double breasted frock coat, bought of Angevine; 1 dark gray suit, double breasted, sack coat; 1 dark gray overcoat bought of T. W. Spring & Son; 1 Geo Woestenholm razor; 1 lady's black beaded cape, 1 pair of round-toed kangaroo shoes No. 7; 1 silver hunting case watch with initials W. W. D. or W. W. Dunlop engraved on inside of case; 1 pair of gold square cuff buttons with leaf engraved on each; 1 cream colored crochet tie and white shirt with letters W. H. K. in front below bosom.

Party may be wearing one of the suits as he left his pants done up in a newspaper. These suits will be too large according to size of the pants he left.

Telegraph all information to

JAS. A. KIDWARD,
Chief of Police.

Dated at San Jose, this 14th day of Aug. 1895.

$20.00 REWARD.

MR. JOHN MULLEN, of Santa Clara, will pay above reward for return of following described Wagon: Truck Wagon, low wheels, 3½-inch tires, 2¼-inch axle, wagon frame made of 4 x 6 fir timber, 18 to 20 feet long, running gear painted yellow, pole split where it enters rounds, and mended with an iron plate and bolts.

Send all information to

JAS. H. LYNDON,
SHERIFF.

SAN JOSE, Cal., November 30, 1895.

WANTED FOR ROBBERY,

One half-breed Mexican, known as "Pete," about 26 years old, weighs about 145 pounds, about 5 ft., 7 in. tall, has black moustache, scar back of right temple. Wore, when last seen, plain black suit of clothes, sack coat; black, soft hat. Was in San Luis Obispo in March, 1895. Travels around the country with hobos.

Arrest and wire me, as I hold warrant for Robbery.

JAMES. H. LYNDON, Sheriff,
Santa Clara County, SAN JOSE.

Dated December 27, 1895

Guadalupe robber. Regera's partner.

STOLEN AT LIVERMORE, CAL.

Ladies' Columbia wheel, No. 5871, nearly new. Adjustable handle bars, step on rear axle. $20 Reward for return of wheel.

GEO. V. TAYLOR,
Marshal.

Livermore, Cal.,
Jan. 4, 1895.

$250.00 REWARD.

Arrest for Murder, committed on the night of November 28, 1895, one H. C. Tison, described as 52 years old; 5 feet, 10 inches high; weight 170 pounds, sandy complexion, spare wrinkled face, tanned from the weather; coarse stiff sandy mustache, which sticks out; light brown hair; high cheek bones; thin jaws; hollow chested; stoops a very little; noticeable swing in his walk; generally wore soft black hat, wide rim; canvas coat, and blue spring bottom overalls; is a blacksmith by occupation, and makes a specialty of making tools and knives; is an American, but speaks Spanish very fluently; very quiet disposition, has nothing much to say, speaks slow and in a low tone of voice; has traveled all through old Mexico; has lived in Deming, Albuquerque and Eddy of New Mexico; Phoenix in Arizona; El Paso in Texas; Roseburg in Oregon; also lived a short time in San Francisco.

I will pay the above reward for his arrest and conviction, or $100 for his arrest and delivery to me in any jail in the United States. If found arrest and telegraph me. I hold warrant on charge of murder.

THOS. CUNNINGHAM,
Sheriff, San Joaquin County, California.

Dated, Stockton, Dec. 3, 1895.

$25 Reward

Stolen on the 17 of December 1895, from Capt. H
one sorrel mare, aged about nine years, weight
Large splints on each forward leg and covered over
grey specks. One Columbus top buggy, end s
Bridle marked with monogram "H."

Thief, Tylee Lockwood, about 25 years old, 5
weight 145 pounds, light mustache, light complexio

Arrest parties in possession and wire me at my
rant for grand larceny. FRANK

P. S.—Horse branded "U," heavy set, white str
shod all around.

CATTLE STOLEN, {32 Head.}

Thirty-two head of young stock and beef cattle, were stolen from a ranch back of Evergreen, on or about the 20th of December, 1895 and tracked going south. Some of the cattle were branded on the left hip, figure (2), some had swallow fork and under bit on both ears, remainder had slit in left ear.

All the cattle are under 5 years of age.

Send all information to

JAMES H. LYNDON,
SHERIFF, Santa Clara County.

Dated at SAN JOSE, Jan. 8, 1895.

[CORRECTED CARD.]

$100 REWARD!

Thirty-two head of young stock and beef cattle were stolen from a ranch back of Evergreen, on or about December 20, 1895. Branded (2) on left hip, square crop and underbit on both ears, dulap cut down Some with slight slit in upper part of left ear with brand same as above.

$50 will be paid for the recovery of the cattle and **$50** for the arrest and conviction of the thief or thieves.

Wire all information to

JAS. H. LYNDON,
Sheriff Santa Clara Co.

Dated, San Jose, Jan. 12, 1896.

21.

STOLEN AT LIVERMORE, CAL.

Ladies' Columbia wheel, No. 5877, nearly new. Adjustable handle bars, step on rear axle. $20 Reward for return of wheel. This is to correct the number of the wheel in notice dated Jan. 4, 1895.

GEO. V. TAYLOR, Marshal.

Livermore, Cal., Jan. 11, 1895.

STOLEN.

From Morgan Hill on Friday night, January 10th, 1896, a "Petaluma Cart" with dashboard, low wheels, and shafts painted straw color, the body and seat painted black; iron clips on points of shafts; both springs have been broken and weld·d over; cushion in the seat with straps to hold it in; several fresh knife-marks under the shafts.

Arrest party in possession and wire me. I hold warrant.

WILLIAM S. FAY,
Constable, Morgan Hill.

Dated Morgan Hill, Cal., Jan. 13, 1896.

HORSE STOLEN!

From ranch of James T. C. Murphy on the Berryessa Road, January 18th, 1896, a black horse, about 16 hands; 1,100 lbs. one front foot white, one hind foot white; diamond brand.

Return to Sheriff's Office and receive reward.

JAMES H. LYNDON;
Sheriff.

San Jose, Cal.

$50 ~~$25~~ REWARD.

ght of Jan. 12, 1896.

ize, gold hunting, stem winder, No. of case 170,445, P. 666,873, initials S. G. on case.
gold hunting, stem winder, No. of case 9,972, Royal ials C. G. on case.
lain band, 2 stones with bar between sets, leaf on side

, pearl beads about every two inches set in links.
e, silver rim and chain, purse about 3 or 4 inches long.
large, square links about 1 inch in length, connected
e link in center, length of chain about thirteen inches,
rtz, cracked in two places, top of locket repaired.
for the return of the property and arrest of thief.
Address all communications to

T. F. Bergin,
Sheriff of Trinity County.

ard.

Capt, Harloe, Arroyo Grande
weight about 1000 pounds
ed over the body with small
end spring, painted black.
ld, 5 feet, 10 inches high,
mplexion.
t my expense. I hold war-
RANK COOK, Constable,
San Luis Obispo, Cal.
ite stripe in forehead and

Arrest for Felony.

EDWARD SUMMERSETT, 5 ft. 4 in. tall, weighs 130 lbs., sandy mustache, florid complexion, lame in left leg, wore black slouch hat, brown suit of clothes, sack coat.

Stole following Jewelry–

1 Diamond Pin, 4 stones; engraved 'Clara' on inside of pin,
1 Spider Pin worth $75.00,
1 Diamond Bracelet,
1 Diamond Ring (solitare) worth $120.00,
1 Jeweled Glove Buttoner,
1 38 Smith & Wesson pistol, black handle and nickel plated, name Edgar C. Humphrey engraved on pistol.

Summersett left Mayfield at 8:30 o'clock on the morning of the 21 st. driving a black mare, weighing 1200 lbs., attached to a 'jump-seat' top surry, the left shaft broken and wrapped with wire.

Send all imformation to JAMES H. LYNDON.
Sheriff Santa Clara Co.

Dated: Jan. 22, 1896. San Jose, Cal.

BURGLARY.

Mrs. F. R. Hoffman's residence was entered by burglars sometime during the night of Feb. 18th, '96, who stole the following Jewelry;

One Masonic Emblem watch Charm, gold,
One old gold chain, 2 fine threads with slides,
One gent's scarf pin, initial "F" in filagree,
Gold collar button separates,
Lady's gold pen with pearl handle,
One revolver,

Arrest parties found in possession of any of the above property, and notify,

Dated at San Jose, Feb. 19, 1896.

JAMES H. LYNDON,
Sheriff Santa Clara County.

STOLEN.

Stolen, one Arrow Bicycle, at 6:30 o'clock on the evening of the 20th. of Feb'y. No. 3312. Name N. L. Spinnett on seat, wooden rims, painted dark purple.

Arrest party found in possession and notify,

JAMES H. LYNDON,

Dated at San Jose, Cal. Feb. 22, 1896.

Sheriff Santa Clara Co.

STOLEN

From Miss C. Meremontez, near Stanford University, one Ladies Bicycle, Monarch brand, black steel rims, No. , '94 make, dust cup gone on left pedal.

Supposed to have been stolen by a tramd. Arrest and notify me,

S. FRIEDMAN,

Mayfield, Feb. 26, 1896. Constable.

$20 REWARD.

Stolen from ranch near Bellota, this county, one sorrel mare 4 years old, 16 hands high, 1050 pounds, narrow white stripe in face, one white hind foot, shoulder is striped under collar, has harness marks on right side, she bows her tail to one side when driving, hair clipped between ears and on neck under collar; is hitched to a skeleton cart, slat bottom and front, painted black but the color is pretty badly faded. Supposed to have been taken by a German or Swede, aged about 35 years, height 5 ft. 7 in., weight 160 pounds, stout heavy build, think sandy or dark mustache; wore brown ducking canvass vest, blue jumper and old white slouch hat pulled down over the eyes.

I will pay the above reward for the arrest, conviction and recovery of property. If found arrest and telegraph me. I hold warrant for grand larceny.

THOS. CUNNINGHAM,
Sheriff of San Joaquin Co.

Dated Stockton, March 14, 1896

$25.00 REWARD.

~~HARRY CLOID~~, Aged about 25 years, Dark Complexion; 5 ft. 7 or 8 inches high, slim build; weight about 145 lbs.; Brown pants, light blue shirt, small black soft hat, old shoes, one (if not both) worn out at toe; had no coat when he left; thin dark whiskers, 3 or 4 weeks' growth

Is a sneak thief, and was doing 90 days for stealing pants from Clothing Store, and will play the same game the first town he strikes. Escaped from chain gang. I will pay the above reward for him in any Jail in California.

U. S. GREGORY, Sheriff,
Amador County, Cal.

Jackson, March 13th, 1896.

Martin Thomas

Rypeniski
alias Miller

wanted Monterey Co
for forgery

STOLEN—$10.00 REWARD.

A World Bicycle, No. 143; large tubing; maroon color, striped with gilt; 72 gear. Arrest anyone found in possession of the same. I hold warrant.

GEORGE WALES,
CONSTABLE.

Dated at Newark, Cal., March 13, 1896.

CATTLE STOLEN, {32 Head.}

Thirty-two head of young stock and beef cattle, were stolen from a ranch back of Evergreen, on or about the 20th of December, 1895 and tracked going south. Some of the cattle were branded on the left hip, figure (2), some had swallow fork and under bit on both ears, remainder had slit in left ear.

All the cattle are under 5 years of age.

Send all information to

JAMES H. LYNDON,
SHERIFF, Santa Clara County.

Dated at SAN JOSE, Jan. 8, 1895.

WANTED ON A FELONY CHARGE

One Frank Fontaine, Frenchman, 40 years old, heavy dark mustache, keen dark eyes, about 5 ft. 7 in. tall, weight about 150 pounds, features rather long. Wore when he left a black suit of clothes and black Alpine hat; at times wears gray suit. A suitable reward will be paid for his arrest.

Wire information to

JAMES H. LYNDON,
Sheriff of
Santa Clara Co., Cal.

Dated at San Jose,
March 21st, 1896.

— STOLEN —

1896 Victor Bicycle—
#3 Frame, Rams Horn Bars
77 gear — 1 3/8" Victor Gauge Tube
Fork
Liras
85721 (Number found at top of Center Tube)
Frame number
1275 (found under crank Hanger)

$10.00 Reward
Recovery of Machine &
Conviction of thief

Overman Wheel Co
421 So Broadway
Los Angeles Calif.

arrest O. A. Tyler - about 5 feet 7 or 8 inches high - slim built - light brown hair - sandy mustache a roman or Eagle shaped nose - wore a suit of blue when here Feb 7th - neat looking man was. Photographing - taking views of mines in this county and Calaveras County for the Sanfancisco view company for the overland monthly - crime larceny - if found arrest and telegraph hold and telegraph me & hold woment Dated at Sutter creek this 16th day of march 1896 - W H Farmer Constable Sutter creek Amador Co California

Arrest for Grand Larceny.

Arrest one E. C. C. Neilson, a native of Denmark, 53 years old, 5 foot 6 in. high, weight 165 pounds, light complexion, blue eyes, light brown hair, reddish beard but may shave it off, middle finger of left hand is crippled, wears glasses on the street all of the time; is a book-keeper by occupation, speaks in a droll tone and Danish accent; when thinking deeply or when talking he has a facial twitching or moving the skin on the cheek bones and corners of the eyes; having been in the army he is very erect in his walk, carries his head well up and has the bearing of a soldier; when walking is apt to carry his hands in his coat pockets. His face shows the effect of heavy drinking. Has been a prominent member of I. O. O. F.

If found arrest and telegraph me. I hold warrant for grand larceny.

THOS. CUNNINGHAM,
Sheriff San Joaquin Co.

Dated Stockton, March 16th, 1896.

Judge Arthur rec'd
Alias cards mailed
Aug 15 1896 —

Arch Aldridge arrested
in San Francisco and
rec recovered

STOLEN!

One small bay mare, weight six or seven hundred pounds; 6 years old; small hairless spot on side of face; clipped half way up flank; main lays on left side, and shod light, smooth shoes; small lump on right leg between knee and ankle.

Stolen March 23, 1896, from shed near Post Office.

Arrest party found in possession and notify

JAMES H. LYNDON,

Sheriff at San Jose, Cal.

Dated March 25, 1896.

$50.00 REWARD.

TO ALL SHERIFFS AND CONSTABLES:

Arrest and detain Charles Paulson and Minnie Nelson, who left Templeton March 23d. Notify me by wire at office of such arrest.

DESCRIPTION:—The woman was of medium height, weight about 150 lbs, light complected, scar on left cheek. Was attired in a brown dress, with a brown cape and black hat. The man is heavy set, with a very light mustache and hair the same; weighs 180 lbs.

Their wagon was a light lumber wagon painted green, striped with yellow with more than the usual amount of striping; it had large side boards and a large brown top, emigrant style, with a window hole in the back. The horses were a gray, a buckskin and a small black or brown with a white stripe in its face.

The above reward will be paid for the arrest of both, or $25. for one of the above parties.

F. G. TILLMAN.
Constable Salinas Township.

Templeton, Cal., March 28, 1896.

STOLEN FROM SOLEDAD.

One black mare, star on forehead, rather curly mane and tail. Hipped a little on left side, stylish, carries head high, arched neck. No brands. Thieves supposed to be two men, light complexioned, light colored hair and beard, may be shaven, look like brothers, small sized men, supposed to be driving mare in cart.

Arrest anyone having mare and wire me. Warrant for Grand Larceny.

JOHN L. MATTHEWS, Sheriff.

Salinas City, Cal., March 20th, 1896.

$25 REWARD.

Stolen, Monday March 30th, from hitching post in front of Fabian & Co.'s store, Tracy. One black horse branded Z, blurred, one Wade & Co. saddle, silver mounted bit, spurs and conchas, one lariet and hair rope. Reward of $25 will be paid for their recovery.

A. B. LADD,
care of Fabian & Co.,
Tracy, Cal.

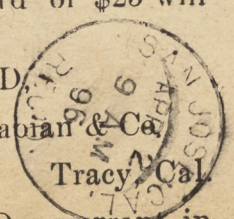

Notice To Sheriffs and Constables—John Doe warrant in hands of M. Byrnes, Constable, Tracy, Cal.

REWARD $5.00

STOLEN, from James McQuaid, at San Jose, one small, bay mare, six years old, weight about 700 pounds, scar on forehead on right side; mane lies on left side; legs have been clipped. Arrest anyone found in possession of said mare. I hold warrant.

JAMES A. KIDWARD,
Chief of Police.

Dated at San Jose, Cal., March 25th, 1896.

Wanted for Forgery!

George Maxey wanted for forgery. American, about 35 years old, weight about 180 pounds, 6 feet tall, small light blue eyes, heavy sandy whiskers on face about three weeks' growth and heavy moustache. When he left here he was wearing a blue gray suit and black soft hat. He frequents saloons. Arrest and telephone me. I hold warrant.

R. L. SPURR,
Constable, St. Helena, Cal.

STOLEN CATTLE.

$10 REWARD.

From the ranch of J. D. Casey, on the Almaden road, about March 18, 1896. One large red and white cow, with suckling calf; one one-year-old heifer, light colored body with red head and neck. Both branded with figure 3 on hind quarter. Top cut from left ear, two slits in right ear.

Ten Dollars reward will be paid for recovery of cattle.

Send information to

J. H. LYNDON,

Sheriff Santa Clara Co.

San Jose, Cal.

April 3, 1896.

C E Moore

SAN JOSE, CAL. MAR 31 1030AM 96

STOLEN!

From the town of Saratoga on March 28, one brown horse, weight about 900 pounds, 9 years old, stands about 15 hands high. Also one end spring top buggy, painted wine color, wheels striped yellow. Buggy has been run some time. The leather that held the glass in the back has been lately broken. The rig was taken by a man giving the name of W. C. Baird (or Brown.) He is about 5 feet, 10½ inches in heighth, about 150 pounds in weight, Light complection, light blue eyes, round face, full lips, light mustasche, light hair. Stoops in walking. Arrest and wire. I hold warrant.

W. H. HAUN.
Constable.

Saratoga, March 30, 1896.

STRAYED OR STOLEN

From the Merrill ranch on Roberts Island on Sunday night, March 22, 1896, one large iron grey horse 10 years old, weight about 1400 pounds, height 16½ hands, short stubby tail, rough shaggy mane, rough feet, no shoes, no brand; halter had "M. L." cut in side. Supposed to have been taken by a man by the name of S. D. Bassett, described as follows: Twenty-six years old, weight about 210 pounds, light complexion, smooth shaved, two upper front teeth gone.

I hold warrant; charge grand larceny. If found arrest and telegraph me.

THOS. CUNNINGHAM, Sheriff.

Stockton, March 31, 1896.

ARREST FOR ROBBERY

LOUIS SPINETTI

SAN JOSE, CAL. APR 7 4 PM 96

An Italian, 24 years' old, 5 feet 7 inches high, weighs 160 pounds; speaks good English; drinks and gambles; will be found around low dives. Address all information to

J. N. ALBIN, Constable,
FRESNO, CAL.

Spinetti once lived in your city.

25.

HORSE AND PHAETON STOLEN

$20 REWARD

M. C. P. Crow's Mare and Phaeton was stolen from in front of the First Christian Church on S. Second street, on the morning of the 19th of April, 1896 (Sunday morning), between 10 and 11 o'clock. Property described as follows:

Bay mare, about 16 hands high, rather lengthy, 9 years old, shod all around, front shoes well worn, open bridle, quilted lines, flat tugs, two holes in end of each tug; harness well worn.

Medium low phaeton, painted black, (no lamps) cushion torn and stitched upon top. Robe in phaeton, plush on one side, mole color; other side black.

Mr Crow will pay $20 reward for arrest and conviction of thief and recovery of property, or $10 reward for recovery of property. Send all information to

JAMES H. LYNDEN,
SHERIFF, SAN JOSE.

Dated, San Jose, April 21, 1896.

I Hold Warrant.

Highway Robbery—$200 Reward.

William H. Hueckel, Tax Collector of Caseyville Township, in St. Clair County, Illinois, was held up in a saloon at Alma, in this County, on February 29, 1896, at 5:30 o'clock P. M., and robbed of $562.00 in greenbacks, a check on the Collinsville Bank for $48.38, payable to Henry Obernuefermann or ....., and endorsed by him.

Description of man: About 25 years old; height, 5 feet 8 inches; ruddy complexion; scar on one corner of mouth, drawing lower lip to one side; blue eyes; light hair, cut close behind; clean, smooth face; birth-mark over left eye; new, brown slouch hat; dark suit, square cut sack coat; light blue neck-tie, well worn. Has worked in coal mines.

Above reward will be paid on conviction. WENT BY NAME OF ROBT.

Phillip Rhein, Wilson
Sheriff of St. Clair County.

Belleville, Illinois, March 1, 1896.

Supposed to have Mother & Sister in San California

JAMES H. LYNDON, Sheriff. S. G. BENSON, Under Sheriff.

26.

SHERIFF'S OFFICE.

SANTA CLARA COUNTY.

Plaintiff.

vs.

Defendant.

San Jose, Cal., 1896.

$50 Reward

Stolen. 2 mares. One a Brown Mare 11 yrs old. weigh about 1050 lbs. believed to be in foal. very gentle. little knee-spring. good roadster.
One Sorrel mare with 2 large scars or burns. one on left hip & one on right but very noticeable. is with foal & should have colt by this time. 7 or 8 yrs old. about 1100 lbs weight. will pay $20.00 for recovery of the mares or 50.00 for the mares & arrest & conviction of thief or thieves. we hold warrant for Grand Larceny. Address Jones & Wolbert constables Martinez Contra Costa Co. Cal

or J. M. Walker.
Concord
Contra Costa Co.
Cal.

Auburn Cala Apr. 25-1896.
$20.00 Reward for two men for robbery. Frank Armstrong age about 35 about 5 ft 9 in Sandy Complexion red round face, very heavy jaw bones smooth shaven, large scar from corner of eye across face, and very noticeable to anyone stoop shoulders, squinty eyes. Might about 170 pounds When he left wore brown Fedora hat and dark suit. George Wilson age about 35, Might about 135 about 5 ft 7 in. Dark Complexion, Black hair and moustache, turning gray, wore dark suit. These men are Hobos. They stole a lot of jewelry and if they have any left will be selling the same arrest and wire me I hold warrant
W. C. Connor, Sheriff Auburn Cala

27.

OFFICE OF

The Sheriff of Gila County, Arizona.

GLOBE, ARIZONA 4/6 1896.

To.....

I will pay **One Hundred Dollars Reward** for the arrest, or for information leading to the arrest, any where on earth, of one WILLIAM GILL, wanted for murder, and his detention until I can get him into my custody.

DESCRIPTION:

A native of Cornwall, England; in talking speaks with slight Cornish accent; age 32 years; height 5 feet 5 inches; weight about 155 pounds; complexion dark; hair black; mustache (if not shaved off) dark brown, or black; eyes brown; has brown mole below right ear; is rather heavy build and well proportioned; short legs and inclined to be pigeon-toed; he has a peculiar inward turn of his right toe while walking that is easily noticed; he is a fairly good looking man and generally wears a sack coat and soft black hat. About March 1st, 1896, he received a blow on one cheek, near the eye, which caused a bruise about the size of a silver half dollar, that will be noticed for a few weeks. He made his escape from here on the night of March 18th, 1896. Address all communications to

J. H. THOMPSON, Sheriff.

Globe, Gila County, Arizona.

Went into your state via the A.P. Mch 28- has shaved off Mustache and wears chin beard about two weeks old

ARREST FOR GRAND LARCENY,

Two men described as follows: one giving the name of George Good, aged 30 to 35 years, height about 5 feet 7½ to 8½ inches, weight 135 to 140 pounds, is very dark complected, heavy black mustache and looks to be half spanish; has full mouth, lower lip is heavy and hangs over so as to show a dimple under the lip; has tattoo on back of right hand and wrist resembling picture of a woman; wore a dark coat and vest and dark blue pants, soft black hat and laced shoes, drinks considerable; claims to have lived in Idaho; says he sold horses to Solomon Rousseau in Sierra Valley last summer; also says he is acquainted in Merced, San Jose, Yuba City and Wheatland.

Also another man called Ed, aged 25 to 28 years, height about 5 feet 10½ to 11 inches, weight 175 to 180 pounds, light complected and florid face, light brown hair, long thin light brown mustache, medium large nose, raw boned, square shoulders and at least four of his upper front teeth are rotted off leaving the stumps; wore reddish brown coat and vest, black soft hat; speaks good English but has the appearance of a Swede or German; he also drinks considerable.

The last seen of the above men was April 2nd, 1896, about twelve miles west of Wheatland, where they sold a mare and wagon for $15. They were on foot and claimed to be going to Redding. Please locate them if possible and if you have any doubt as to their identity notify me and I will come with party who can identify them. If found arrest and telegraph me. I hold warrant for grand larceny.

THOS. CUNNINGHAM,
Sheriff San Joaquin County.

Stockton, April 27, 1896.

recovered

$10.00 REWARD

For Recovery of Wheel and Arrest of Thief.

Arrest for Grand Larceny:

One J. W. Bannister, 25 to 30 years old, sandy complexion, small sandy moustache, slim build, about 5 feet 7 inches tall, wears dark clothes.

Stole Relay Wheel on morning of 28th, Painted red, Weight 22 pounds, No. 8237.

Arrest and wire.

I hold warrant for Grand Larceny
JAMES H. LYNDON,
Sheriff Santa Clara Co.

Dated at San Jose,
April 30th, 1896.

man under arrest at Martinez also wheel June 3, 94

$10 Reward.

For Arrest of Thief and Recovery of Wheel.

Stolen, Central Bicycle, '94 Model, double frame, Dunlop tires, forks braized at tips. No. 2128 under side of fork crown, Hunt saddle, Indianapolis '95 model pedals.

Taken by man claiming to be a stair builder, short heavy set, grey stubby moustache.

Arrest and wire

Dated at San Jose,
May, 4, 1896.

JAMES H. LYNDON.
Sheriff Santa Clara Co.

recovered

$20 REWARD

Horse and Buggy Stolen.

On afternoon of May 1st., one dark brown mare, about 15 hands high, weight about 1000 lbs., right hind foot white, interferes behind .very stylish and spirited animal, attached to a 3-bow, full leather top. end spring, piano box double reach buggy, painted black with red stripes.

One checked horse blanket; red, yellow and black colors.

Robe; black on one side and tan, yellow and grey checked on the other side.

$20 Reward will be paid by Dr. Hailstone who owns the property, for the recovery of the rig and conviction of thief, who is described as a smooth faced man about 5 ft. 6 in., dark sack coat, grey pants, black derby hat, pale faced, looks like a morphine fiend.

I hold warrant for Grand Larceny,
Arrest and wire

Dated at San Jose,
May 4, 1896.

JAMES H. LYNDON.
Sheriff Santa Clara Co.

$20 Reward!

Stolen from the residence of W. M. Newhall, at Belmont, San Mateo County, Cal., May 3, 1896: $80 in gold and silver coin; 1 enamel cluster diamond pin; 8 diamonds; 1 solitaire diamond ring.

Description of Suspect: Irishman, 40 years old; smooth face, dark clothes, with three small holes in the side of left pants leg near the knee on the outside of leg.

Arrest anyone found with the above property and wire me. I will pay the above reward for the recovery of property.

W. P. McEVOY,
Sheriff San Mateo Co. Cal.

By J. H. MANSFIELD, Under Sheriff.
Dated Redwood City, May 4, 1896.

$10 REWARD.

ANGELS CAMP, CAL., May 1, 1896.

To the Sheriff of Santa Clara Co.

STOLEN from the premises of Charles F. Ladd, at Angels Camp, 1 black mare 6 years old, weighs about 900 pounds, small star in forehead, scar on left hind foot, branded GF on right hip. Stolen with saddle and bridle.

Also one flea-bitten grey mare, with silver mane and tail, branded A on right hip, 9 or 10 years old, weighs about 800 pounds. Both of the horses are slim built. The above reward will be paid for information that will lead to recovery of the above described animals.

Address W. B. FOUTS, Constable,
Angels Camp, Cal.

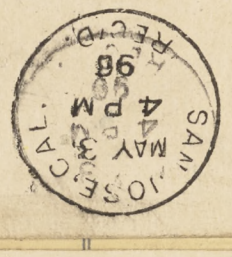

WANTED---FOR ESCAPING JAIL.

THOMAS BURNS, alias "Shoe," an American, aged about 35 years; height, about 5 feet 9 inches; weight, about 140 pounds; black hair and mustache; dark complexion; sickly looking; appears to be a dope fiend; large Roman nose, which has appearance of being broken. He is a thorough hoboe; is fond of drink of any kind; when he left here he wore a black coat, gray pants and white straw hat with black band.

Telegraph any information.

R. R. VEALE, Sheriff.

Dated. Martinez, May 3, 1896.

recovered

W.

One, Luke
mustache, weig
light soft hat;
wind galls on l
to cart painted
Foster has a pa
evening. I hold

Dated at San Jo
May 12, 1896.

POSTAL CA

United Stat

THIS SIDE IS FO

Shotgun Stolen!

SAN JOSE, CAL. MAY 1030AM 96 REC'D.

Stolen from R. C. Waite's place, Searsville, May 7, 1896, a BREECH-LOADING SHOTGUN. Right barrel is a rifle, 38 caliber; left barrel 12-gauge shotgun, pistol grip, rebounding locks, rubber butt, Piper make.

Description of Man—Fifty years old, weight 165 or 170 pounds; dark brown hair; third finger on left hand cut off at knuckle; has tattoo mark (anchor) on back of left hand; wore blue overalls, black vest and coat, and blue shirt. When last seen had moustache and wore whiskers, but has probably shaved now. Goes by the name of James Thompson.

Arrest anyone found with the above property and wire me.

W. P. McEVOY,
Sheriff San Mateo Co. Cal.

Dated Redwood City, May 8, 1896.

STRAYED OR STOLEN

From the pasture of Chas. Meyers, on the Linden Road, this county, about the 26th of April, 1896, one black filly, three years old, 16½ hands high, weight about 1050 pounds, slim build, medium mane and tail, no shoes, has no brands, scar from barb wire on the inside of right front fetlock; is of Mount Vernon stock. Send any and all information at my expense.

THOS. CUNNINGHAM,
Sheriff San Joaquin County.

May 11, 1896.

SAN JOSE MAY 12 4 PM 96 REC'D.

STOLEN--$20 REWARD!

HANFORD, CAL., MAY, 11, 1896.

One black horse, white strip on nose, scars on arms, shod, weight about 1100 pounds, age 5 years. One top buggy, almost new, ends pring, half leather top and nickle trimmings, Felix Moore & Son plate. One set of harness, new and full rubber trimmings.

Will pay the above reward for the arrest, conviction and recovery of property. Arrest and wire me; I hold warrant for grand larceny.

H. M. BERNSTEIN, Constable.
Hanford, Kings Co., Cal.

305 Vine st — Mr Basse —
Cor. San Carlos

ARREST FOR BURGLARY.

Two dudish strangers, who obtained a night's lodging at the ranch of Mr. Basse in San Antone valley, back of Mt. Hamilton, on the night of the 13th.,

Property stolen:

One 44. Winchester rifle,

One 12 inch bore shot-gun, light and short barrels.

Description of Men:

No 1. About 6 feet tall, light hair parted in middle, well dressed, narrow toed shoes, black soft hat, wide rim, had small light mustache.

No. 2. About 5 feet, 8 or 9 inches tall, light hair parted in middle, grey eyes, light grey suit and overcoat.

Both about 22 or 23 years old.

Think they came from San Francisco.

I hold warrant, Arrest and wire

Dated at San Jose,
May 15, 1896.

JAMES H. LYNDON,
Sheriff Santa Clara Co.

Corrected

$10 REWARD.

Stolen from C. H. Fuller, a Monarch Bicycle '95 make, nickle tipped, seat fastened on by different styles of nuts, one being four sided and the other six sided, number of bicycle 34,112, (number under the crank). The above reward will be paid for the recovery of the wheel. Arrest any one found in possession and wire

Dated, San Jose, Cal.,
May 16, 1896.

J. H. LYNDON,
Sheriff

$10 REWARD.

Stolen from E. L. Bickford of Napa, one Ide 95 Model black enamel finish Bicycle, (curved elliptical cranks,) Sager saddle, Vici tires, black square tool bag, direct seat post, cut in front tire, toe clips on pedals, and natural wood rims.

Stolen from F. M. Burgess of San Jose, one Acme wheel No. 1804, front rim green, back rim natural color (white).

$10 reward will be paid for the recovery of the wheels.

Arrest party found in possession and notify,

Dated at San Jose,
May 16, 1896.

JAMES H. LYNDON,
Sheriff

Burgess wheel recovered.

$10.00 REWARD

For Recovery of Wheel and Arrest of Thief.

Arrest for Grand Larceny:

One J. W. Bannister, 25 to 30 years old, sandy complexion, small sandy moustache, slim build, about 5 feet 7 inches tall, wears dark clothes.

Stole Relay Wheel on morning of 28th, Painted red, Weight 22 pounds, No. 8237.

Arrest and wire.

I hold warrant for Grand Larceny
JAMES H. LYNDON,
Sheriff Santa Clara Co.

Dated at San Jose,
April 30th, 1896.

$10 Reward.

For Arrest of Thief and Recovery of Wheel.

Stolen, Central Bicycle, '94 Model, double frame, Dunlop tires, forks braized at tips. No. 2128 under side of fork crown, Hunt saddle, Indianapolis '95 model pedals.

Taken by man claiming to be a stair builder, short heavy set, grey stubby moustache.

Arrest and wire

Dated at San Jose,
May, 4, 1896.

JAMES H. LYNDON.
Sheriff Santa Clara Co.

$20 REWARD

Horse and Buggy Stolen.

On afternoon of May 1st., one dark brown mare, about 15 hands high, weight about 1000 lbs., right hind foot white, interferes behind ,very stylish and spirited animal, attached to a 3-bow, full leather top, end spring, piano box double reach buggy, painted black with red stripes.

One checked horse blanket; red, yellow and black colors.

Robe; black on one side and tan, yellow and grey checked on the other side.

$20 Reward will be paid by Dr. Hailstone who owns the property, for the recovery of the rig and conviction of thief, who is described as a smooth faced man about 5 ft. 6 in., dark sack coat, grey pants, black derby hat, pale faced, looks like a morphine fiend.

I hold warrant for Grand Larceny,
Arrest and wire

Dated at San Jose,
May 4, 1896.

JAMES H. LYNDON,
Sheriff Santa Clara Co.

$10 REWARD.

ANGELS CAMP, CAL., May 1, 1896.

To the Sheriff of Santa Clara Co.

STOLEN from the premises of Charles F. Ladd, at Angels Camp, 1 black mare 6 years old, weighs about 900 pounds, small star in forehead, scar on left hind foot, branded GF on right hip. Stolen with saddle and bridle.

Also one flea-bitten grey mare, with silver mane and tail, branded A on right hip, 9 or 10 years old, weighs about 800 pounds. Both of the horses are slim built. The above reward will be paid for information that will lead to recovery of the above described animals.

Address W. B. FOUTS, Constable,
Angels Camp, Cal.

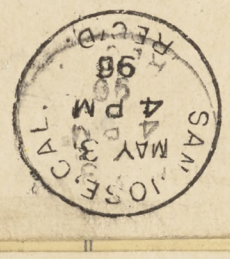

WANTED---FOR ESCAPING JAIL.

THOMAS BURNS, *alias "Shoe," an American, aged about 35 years; height, about 5 feet 9 inches; weight, about 140 pounds; black hair and mustache; dark complexion; sickly looking; appears to be a dope fiend; large Roman nose, which has appearance of being broken. He is a thorough hoboe; is fond of drink of any kind; when he left here he wore a black coat, gray pants and white straw hat with black band.*

Telegraph any information.

R. R. VEALE, Sheriff.

Dated Martinez, May 3, 1896.

$20 Reward!

Stolen from the residence of W. M. Newhall, at Belmont, San Mateo County, Cal., May 3, 1896: $80 in gold and silver coin; 1 enamel cluster diamond pin; 8 diamonds; 1 solitaire diamond ring.

Description of Suspect: Irishman, 40 years old; smooth face, dark clothes, with three small holes in the side of left pants leg near the knee on the outside of leg.

Arrest anyone found with the above property and wire me. I will pay the above reward for the recovery of property.

W. P. McEVOY,
Sheriff San Mateo Co. Cal.

By J. H. MANSFIELD, Under Sheriff.
Dated Redwood City, May 4, 1896.

Wanted for Grand Larc

One, Luke Foster, 22 yrs. old, 5 ft., 8 or mustache, weighs about 160 lbs., wore light s light soft hat; driving sorrel mare, one white wind galls on both hind feet, branded (S S) o to cart painted red, black dash board, one new s Foster has a partner with him, both left San evening. I hold warrant.

Arrest and wire,

Dated at San Jose,
May 12, 1896.

JAMES H.
Sheriff

Shotgun Stolen!

SAN JOSE CAL. MAY 9 1030AM 96 RECD.

Stolen from R. C. Waite's place, Searsville, May 7, 1896, a BREECH-LOADING SHOTGUN. Right barrel is a rifle, 38 caliber; left barrel 12-gauge shotgun, pistol grip, rebounding locks, rubber butt, Piper make.

Description of Man—Fifty years old, weight 165 or 170 pounds; dark brown hair; third finger on left hand cut off at knuckle; has tattoo mark (anchor) on back of left hand; wore blue overalls, black vest and coat, and blue shirt. When last seen had moustache and wore whiskers, but has probably shaved now. Goes by the name of James Thompson.

Arrest anyone found with the above property and wire me.

W. P. McEVOY,
Sheriff San Mateo Co. Cal.

Dated Redwood City, May 8, 1896.

STRAYED OR STOLEN

From the pasture of Chas. Meyers, on the Linden Road, this county, about the 26th of April, 1896, one black filly, three years old, 16½ hands high, weight about 1050 pounds, slim build, medium mane and tail, no shoes, has no brands, scar from barb wire on the inside of right front fetlock; is of Mount Vernon stock. Send any and all information at my expense.

THOS. CUNNINGHAM,
Sheriff San Joaquin County.

May 11, 1896.

STOCKTON CAL. MAY 12 4 00PM 96 RECD.

$10 REWARD.

Stolen from C. H. Fuller, a Monarch Bicycle '95 make, nickle tipped, seat fastened on by different styles of nuts, one being four sided and the other six sided, number of bicycle 34,112, (number under the crank). The above reward will be paid for the recovery of the wheel. Arrest any one found in possession and wire

Dated, San Jose, Cal.,
May 16, 1896.

J. H. LYNDON,
Sheriff

$10 REWARD.

Stolen from E. L. Bickford of Napa, one Ide 95 Model black enamel finish Bicycle, (curved elliptical cranks,) Sager saddle, Vict tires, black square tool bag, direct seat post, cut in front tire, toe clips on pedals and natural wood rims.

Stolen from F. M. Burgess of San Jose, one Acme wheel No. 1804, front rim green, back rim natural color (white).

$10 reward will be paid for the recovery of the wheels.

Arrest party found in possession and notify,

Dated at San Jose,
May 16, 1896.

JAMES H. LYNDON,
Sheriff

Burgess wheel recovered.

STOLEN--$20 REWARD!

HANFORD, CAL., MAY, 11, 1896.

One black horse, white strip on nose, scars on arms, shod, weight about 1100 pounds, age 5 years. One top buggy, almost new, ends pring, half leather top and nickle trimmings, Felix Moore & Son plate. One set of harness, new and full rubber trimmings.

Will pay the above reward for the arrest, conviction and recovery of property. Arrest and wire me; I hold warrant for grand larceny.

H. M. BERNSTEIN, Constable.
Hanford, Kings Co., Cal.

305 Vine st — Mr Basse — San Carlos

ARREST FOR BURGLARY.

Two dudish strangers, who obtained a night's lodging at the ranch of Mr. Basse in San Antone valley, back of Mt. ... e night of the 13th.,

...len:
...inchester rifle,
...h bore shot-gun, light and short barrels.
Men:
... 6 feet tall, light hair parted in middle, well ... toed shoes, black soft hat, wide rim, had small ...

... 5 feet, 8 or 9 inches tall, light hair parted in ...es, light grey suit and overcoat.
... 22 or 23 years old.
...ame from San Francisco.
...rant, Arrest and wire
...Jose,
...6.

JAMES H. LYNDON,
Sheriff Santa Clara Co.

...arceny.

...8 or 9 in. tall, small
...ght suit of clothes and
...nite hind foot, with
...S) on hip, attached
...ew shaft unpainted.
... San Jose Saturday

...S H. LYNDON,
...riff Santa Clara Co.

30.

$50 REWARD.

W. A. LAVARONE—Native of California, age 21, height 6½ feet, weight 165, complexion dark, eyes dark hazel, black hair, No. 9 foot. Slender build, very large nose, large ears and mouth, heavy eyebrows, large hands, 4 large vaccine marks left upper arm. India ink: Heart, cross and anchor, outside right forearm; small ring inside left arm.

JACK ROBERTS—Age about 26, height 5 feet 7 inches, complexion swarthy, looks as if he has had chills; small light brown mustache, scattering chin whiskers; wore No. 8 Shoe; is stoop shouldered; strong voice German accent; eyes hazel; dark hair.

The above reward will be paid for arrest and delivery to me of either. I hold warrant for robbery.

J. W. GREEN, Constable.

MADERA, CAL., May 13, 1896.

Madera Jail-breakers—

$500.00 REWARD!

On the evening of May 3d, 1896, William Perrings was called to the door of his residence at Twin Lakes, Santa Cruz County, by some unknown person or persons; and after being knocked senseless with a sand-bag he was beaten on the head with a heavy club, causing a number of severe and dangerous wounds. The brother of the injured man offers the above reward for information which will lead to the arrest and conviction of the guilty party.

Address information to

MILTON BESSE,

Sheriff of Santa Cruz Co.

May 16th, 1896.

WANTED ON A FELONY CHARGE

The likeness is a good one save that he parts his hair instead of wearing it in bangs and combs it back rounding style from forehead, showing high forehead. His face is more lengthened than appears in the photograph, and his mustache is longer and larger. Does not wear eyeglass cord, as shown in photograph. His age being thirty-seven will make him look more matured than when the photo was taken.

His description at present is as follows: Born, 1859; age, 37; height, 5 feet 11½ inches; weight, 170 pounds; medium dark complexion; brownish gray eyes; mark on top of nose near point, probably caused by removal of pimple or mole; indentions each side of nose made by wearing gold-rimmed glasses; the nose is rather pointed at the end; white, even teeth; full lips; brown mustache, medium length; slight build; small feet; walks very erect; near-sighted; speaks with Austrian-German accent in soft tones. When last seen wore black diagonal frock coat, black diagonal pants, light brown derby hat, black, laced shoes; reddish gloves, white shirt, ivory stud, mixed red bow tie, standing collar; has all the dignity, carriage and courteous manner of a gentleman and an army officer. Left this city Saturday afternoon, May 17th, the day after the murder.

old, ft. 7 long. lack e re-

Cal.

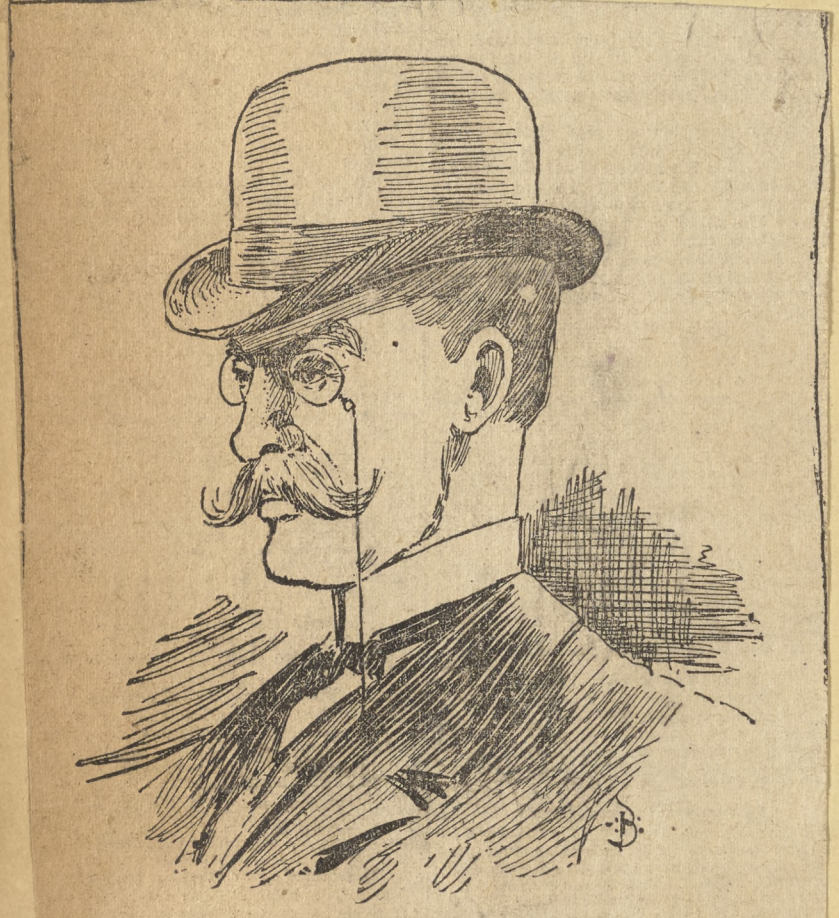

J. E. BLANTHER, THE SUSPECTED MURDERER.

he police have been making vigorous search for the young man, but have failed so far arrest him. He left his room at 828 Geary street yesterday morning at an early hou Drawn from a photograph.

Wanted for Assault to Murder.

F. BIGGIO (sometimes called Joe and Boggio), Italian, native of Piedmonte, Italy, 25 to 30 years old, about six feet tall, weight about 180 pounds, dark florid complexion, dark hair and mustache, long features, large eyes, shows a good deal of the white, very large feet, toes turn outward, little knock-kneed, stands straight, speaks good English, Italian and Spanish, is a miner by occupation and has been in Texas and Mexico, and frequently talks about his travels in Mexico and other places.

I will pay **$25.00** for his arrest and delivery to me in any jail in California.

I hold warrant.

U. S. GREGORY,

Sheriff.

Jackson, Cal. May 23d, 1896.

ARREST FOR FELONY EMBEZZLEMENT.

$50 REWARD.

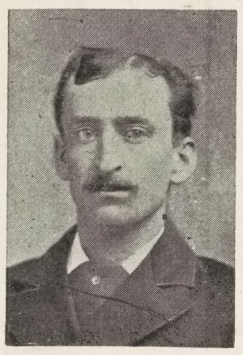

HENRY RYAN,

Defaulting Treasurer Acme Court A. O. F.

From SAN FRANCISCO, CALIFORNIA, May 1895.

To Whom he was Bonded by

THE PACIFIC SURETY COMPANY OF CALIFORNIA.

About 5 feet, 10 or 11 inches in height, and weighs about 155 or 160 pounds. Broad shouldered and slightly stooped; long, thin neck; fair complexion and dark blue eyes; hair thin on top of head and on both sides quite a ways back; parts hair in centre; hair brown and reddish brown moustache; thin ears, and stand out very prominent. Is constantly coughing and spitting; speaks in a low voice, little above a whisper. Last wore a dark gray, square cut sack suit; wore a long, dark blue overcoat and always a muffler. Wore a plain gold ring with a garnet in the centre and a turquois on each side. Wore a stiff black hat and about 35 or 38 years of age.

The above reward will be paid for his arrest and detention any place in the United States.

PLEASE COMMUNICATE WITH

HARRY N. MORSE,

DETECTIVE AGENCY,

430 Kearny Street, SAN FRANCISCO, CAL.

May 18, 1896.

$10 REWARD.

For the arrest and detention of Guiseppe Canapa, an Italian, speaks Spanish and very little English. Age 35 to 37; height 6 ft; weight 170 to 180 lbs; reddish complexion; brown or dark brown hair; brown mustache; grey eyes (described as chesnut grey); very erect carriage. One of his legs is crippled, which he carries stiff and drags slightly. Has been in this vicinity about 7 months, he formerly lived in Buenos Ayers, South America. Large hands. Dress: common; Light drab hat. Occupation: Laborer. Arrest and wire, we hold warrant for defrauding. Left Ken May 16/96

BAKERSFIELD DETECTIVE AGENCY,

or GEO. A. TIBBET, Constable.

$20.00 REWARD.

Arrest one A. T. Simonds, 33 to 35 years old, height 5 ft. 10 in., weight 185 lbs., dark complexion, dark drooping eyes, dark hair, square features, rather large nose, has something peculiar about one of his eyes, inclines his head forward and looks at you from under the rim of his hat and avoids looking a person in the face; driving a bay horse, 8 years old, 16 hands high, weight 1050 pounds, little sore in front, branded J. S. on left hip; single buggy harness, collar and hames, square terrace rings on saddle, iron plated hames, harness stamped in several places, thus: "P. H. BOGGS." Hitched to a three spring delivery wagon, four leaf double sweep spring, one in front and two behind, foot board even with top of body, hung with irons from under body up and against front panel, also forming hanger irons for body to spring bar; body is all made of spruce or fir lumber, has no sills; seat ordinary pattern risers made of tire steel and a leaf forged on back end as a finish; very low wheels, sarbin pattern, front axle crown down, back axle all iron, single reach, gear painted yellow and body dark green on the outside and slate color inside, no striping. Left here on April 3rd, 1896, and started peddling "Gage's Horse Condition Powders" and some liniment; has wife living in Campo Seco; has lived in Oakland; last heard of in Broderick, Yolo Co., on April 30th, 1896.

I will pay the above reward for the arrest, conviction and recovery of property.

If found arrest and telegraph me. I hold warrant for grand larceny.

THOS. CUNNINGHAM,

Sheriff San Joaquin County.

Dated May 27th, 1896.

Stolen from Hitching Rack in Salinas,

A SMALL JET BLACK HORSE, weight about 1000 lbs., in good condition, shod all around; hitched to varnished Del Monte cart of light color; plain backband harness without hook, check buckle; robe, whip and foot matting in cart.

I hold warrant on charge of grand larceny.

Arrest party found in possession and wire

JOHN L. MATTHEWS,

$15 Reward!

For the arrest and conviction of a young man about 24 years of age, brown hair, smooth face, about 5 feet 11 inches in height, and of slender stature, who on Wednesday afternoon, Jan. 29th, hired from the Mansion House Stables, Watsonville, Cal., a bay horse and red gear Stratton Road Wagon, and has since failed to return the same.

The above reward will be paid by McEwen Bros., Watsonville, Cal.

Telegraph Constable W. G. Ryason.

$500.00 REWARD!

On the evening of May 3d, 1896, William Perrings was called to the door of his residence at Twin Lakes, Santa Cruz County, by some unknown person or persons; and after being knocked senseless with a sand-bag he was beaten on the head with a heavy club, causing a number of severe and dangerous wounds. The brother of the injured man offers the above reward for information which will lead to the arrest and conviction of the guilty party.

Address information to

MILTON BESSE,

May 16th, 1896. Sheriff of Santa Cruz Co.

$50 Reward.

Stolen — On or about Jan. 10, 1896, Two Mares. One a Brown Pinto, about 11 years old; will weigh about 1050 or 1100 pounds; believed to be in foal, very gentle and a little knee-sprung; she is a gold roadster. The other mare is a sorrel, with two scars or burns, one on left hip, and the other on right hip; there may be a little white on one foot. is with foal and should have a colt by this time; is 7 or 8 years old; weight about 1100 pounds; is gentle and Standard-bred. We will pay $20 for recovery of the Mares, or $50 for the Mares and arrest and conviction of the thief. Telegraph any information. We hold warrant for Grand Larceny.

Dated Martinez, May 10, 1896. Jones & Woolbert,
or J. M. Walker, Concord, Cal. Constables,

STOLEN!

Stolen from San Mateo, June 10th, 1896, one Lady's Gold Watch; Elgen works; engraved on case "K. M. W.," also on the outside of case "Kate M. Ward."

Kindly arrest any person found in possession of the same, and wire me and I will send for them at once.

W. P. McEVOY, Sheriff.

Redwood City, San Mateo County, Cal.

Dated, June 11, 1896.

ARREST FOR GRAND LARCENY.

★ ★

Stolen from pasture on N. Tenth St., one sorrel horse, white face, branded J. S. H. on left shoulder, short shaggy mane, weighs about 1000 lbs., 10 years old, property of Scanlon and O'Rourke.

Arrest party found in possession of said horse and notify

JAMES H. LYNDON.
Sheriff.

Dated at San Jose,
June 12th, 1896.

$10. Reward

GEORGE SEXTON, Irish-American, speaks with a pronounced accent; Age 40; height about 5 ft 8 inches; weight 150 to 160 lbs; reddish complexion; blonde or sandy mustach, which droops at end; light brown hair, may be slightly sprinkled with grey; peaked features; small hands and feet; wears No. 6 shoes which have several cuts on instep. Has a peculiar shuffling walk. Think he has one front tooth out. Laborer. Dress, common dark clothes, sack coat, pants have 2 watch and 2 hip pockets; vest has several extra inside pockets. Left here May 25th.

I hold warrant for Forgery. Wire all information to

GEO. A. TIBBET, Constable.

or BAKERSFIELD DETECTIVE AGENCY.

Bakersfield, May 28, 1896.

$50 REWARD

Arrest a man 30 or 35 years old, height 6 feet, weight about 190 pounds, dark complexion, dark eyes and hair, heavy dark eyebrows, black mustache long and heavy; had a little beard on point of chin; had a gruff voice; wore dark clothes, square cut sack or frock coat, laced shoes, black soft hat, dark shirt; had a Smith & Wesson pistol—blue color; had a roll of blankets, dark gray on outside and red blanket rolled up in center. Was last seen June 9th, 1896, near French Camp, San Joaquin county, at 1:40 P. M.

$50.00 reward for the arrest and conviction. I hold warrant for the Arrest and telegraph me.

THOS. CUNNINGHAM,

Stockton, June 9, 1896.

STOLEN

Santa Cruz, Cal. June 13, 1896

I had a Watch Stolen from my room Friday night, June 12th, between the hours of 11 and 6 o'clock. The Watch is an Elgin movement, 16 size, Boss gold filled Cases, with my name cut on cover over the movement—S. L. Blair. Also a Chain representing I. O. O. F., three small twisted links and three large links. Chain about 14 in. long.

If found, notify Chief of Police of this city!

S. L. BLAIR,
Santa Cruz, Cal.

S/O. Reward

OFFICE OF CHIEF OF POLICE,
JUN 4 1896
A. M. P. M.
SAN FRANCISCO, CAL.

Dear Sir

We have received Bicycle stolen from E. K. Bickford of Napa. as per your Post of May. 16. 96.

Yours Resp.

P. Crowley
Chief of Police

SAN JOSE, CAL. REC'D. JUN 4 7 30 PM 96

Det
H. D. Harper.

Have not learned any man recently shaved mustache; is now clean shaven; is also in poor health; both wrists are sore & bandaged.

$25.00 REWARD.

Wanted for felony embezzlement committed at Wheatland, Yuba County, Cal., August, 1894, by one J. W. Hall, alias J. W. Coulter.

Description: Age about 32 years; height about 5 feet 11 inches to 6 feet; weight about 200 pounds; dark complexion; dark hair; black heavy moustache; black eyes; front upper teeth quite prominent; good looking; always dresses well; is fond of ladies; is fond of bicycle riding; occupation, piano tuner; travels from place to place, usually in country towns.

Will give $25.00 for his arrest and detention until my arrival. Arrest and wire me. I hold warrant.

He is slippery. Was arrested once but escaped from officer. Look out for him. He left the Summit for San Francisco on the 6th inst. Is apparently working south. I want him.

S. E. INLOW, Sheriff,
June 16, 1896. Yuba County, Cal.

Wanted for Burglary

Stolen from Selma on or about the 7th day of June, 1896. One gold watch with filled hunting case No. 306,703 and nickle American Waltham movement No. 5,715,008; One dove colored overcoat very near new, lining in sleeves darker than in body of coat. Also One light silk shirt; One pair twilled bluish pants.

Arrest, hold and wire me. I hold John Doe warrant for burglary.

R. E. ZIMMERMAN, Constable.

Dated at Selma, Cal., June 16th, 1896.

$20 Reward!

For the arrest and conviction for grand larceny Edward Kinney, height 5 feet, 8 inches, black curly hair and black moustache, weight 145 or 150 pounds; black hat, blue overalls and jumper, talks a good deal.

Stole sorrel mare, 12 years or over; branded |—|—| on left hip, vented |—|—| on left shoulder, scar across right log above knee, in front. Small saddle, horn cut with knife; blind bridle from work harness. Left here 4 a. m. June 15th, 1896.

If arrested wire all information to JACOB GARDNER,
Los Banos, Cal. Constable.

$20 Reward!

For the arrest and conviction of Edward Kinney, height 5 feet, and 8 inches, black, curly hair and small black moustache, weight about 140 pounds; wore small black hat, blue overalls and jumper, may change clothes. Was formerly a sailor; has tattoo of a heart pierced with a dagger one forearm, probably several other tattoo marks; is about 25 years or older; think he has blue eyes; will be found in saloons if in town, or ranching if at work.

Stole sorrel mare, 12 years or over; branded |—|—| on left hip, vented |—|—| on the left shoulder, Miller's brand; weight about 1050 pounds; has white patch of hair across right fore leg above knee, from cut. Small saddle, horn cut with knife; blind bridle from work harness. Left here 4 a. m. June 15th, 1896. I hold warrant for larceny. Arrest and telegraph, E. E. PEDLAR,
Deputy Sheriff.
Los Banos, Cal.

34.

WANTED FOR GRAND LARCENY.

J. W. HALL, alias J. W. COULTER. About 35 years of age; about 6 feet tall; weighs about 190 pounds; dark complexion; dark hair; heavy black mustache; black eyes; front upper teeth quite prominent; good looking. Dressed in black suit, cutaway coat, black hat. Is fond of ladies; bicycle rider; occupation, piano tuner. Registered at the Jeffery House, Salinas, June 19th as J. W. Coulter; carried a brown grip. Was last seen in San Juan going north, driving a sorrel mare hitched to top buggy, black body and top with red running gear. Warrant held on charge of grand larceny. Arrest party and recover horse and buggy if possible.

Wire all information to **JOHN L. MATTHEWS,**

Salinas City, Cal., June 23, 1896. Sheriff of Monterey County.

Rig recovered at Hollister

Stolen Horse.

★ ★

Stolen from this city, a bright sorrel mare, about 14½ hands high, 8 or 9 years old, weight about 900 lbs., saddle marks, scar on left side of breast, slight split in one ear, mane has been roached, but is growing out again, indistinct brand on left shoulder, probably C. F. or C. I. Suitable reward will be paid by owner for recovery of animal.

Send information to

J. H. LYNDON. Sheriff.

San Jose, June 29, 1896.

$10 Reward!

STOLEN FROM CASTROVILLE ON JUNE 3, 1896, TWO gray horses. Light gray has a crack in the hoof of right hind foot, and saddle mark on left side of the back. Dapple gray has collar marks on shoulders and has heaves. Supposed to be stolen by a Spaniard named JOE WILLIAMS, about 35 years of age, heighth 5 feet, 6 inches, weighs 150 or 155 pounds, dark complexion and black moustache. Reward of $10 will be paid for the recovery of property and the arrest of the thief. ☞Arrest and wire, I hold warrant; charge, Grand Larceny.

W. F. McGUIGAN

Constable of Castroville Township, Monterey County, Cal.

Dated: June 18, 1896.

Supposed to be sold to a butcher between San Jose and Santa Clara took oil for this

$10 Reward

For Arrest and Conviction of Thief and Recovery of Property.

(Corrected Cards.)

$10.00 REWARD

For Arrest and Conviction of Thief and Recovery of Property.

Stolen from in front of the Pacific Hotel on the afternoon of July 5, 1896, one black horse, branded with Spanish brand (u) on left hip, weighs about 11 or 1200 lbs., (no shoes), 7 years old, heavy mane and tail, small white spots under harness saddle on back, well worn harness, open bridle, breast-plate covered with sheep-skin, flat lines, no breeching, flat tugs, leather rings on saddle, hitched to heavy breaking cart, no dashboard, long shafts, cart painted oil color, one spring underseat. Horse and cart seen at Irvington, Alameda Co., going toward Oakland.

Arrest party found in possession and notify

JAMES H. LYNDON,

Dated at San Jose, Sheriff Santa Clara Co.

July 16, 1896.

Arrest for Burglary!

One C. W. Jones, an engraver; American, about 30 years old, light complexion, 5 feet 5 inches tall, small brown mustach, sharp features. Wore gray and black sack coat, blue overalls, brown soft hat. Carries black Japan tin box, about 12 inches long and 4 or 5 inches square, containing engraver's tools and sample plates. The name of C. L. Jones is painted on the top or side of box.

Arrest and wire me. I hold warrant.

W. P. McEVOY,

Sheriff San Mateo County, Cal.

Redwood City, July 13, 1896.

STOLEN!

On July 4th, 1896, at Ventura, Cal., one bay mare, dark mane and tail; 8 years old, weighs about 1100 lbs.; good [illegible] right hind foot is white; blemish on right front leg above [illegible] also below knee; also one old red cart and harness, seat loose to one side. Stolen by one Tom McDonald, age about 25 years, height 5 ft. 10 in., weight about 165 or 170 lbs., dark hair, sandy mustache, red face, large nose, had on new No. 9 shoes, new overalls, redish coat, straw hat. Arrest and hold. Wire me at my expense. I hold warrant. Grand larceny.

FRANK TRYCE, Constable,

Dated, Ventura, Cal, July 6, 1896.

Wanted

WILLIAM KEYE[illegible]

fair complexion; [illegible]

Is a little deaf; rat[illegible]

Carries himself er[illegible]

wrist. Has been w[illegible]

Arrest and wi[illegible]

Dated Redwoo[illegible]

POST[illegible]

NOTH[illegible]

Sa[illegible]

STOLEN.

Stolen from Charles P. Burns, Redwood Mountain, on the 28th day of July, 1896, one brown Horse; branded [illegible] on left thigh (very dim); large scar on nose; small scar on heel of front foot; weight about 1025; 14¾ hands high; 9 years old. Is a standard bred running horse, broken to ride and drive.

Arrest any party having the same in possession, and wire me at my expense. I hold warrant for grant larceny.

A. P. MERRITT, Sheriff.

By D. O. HARRELSON, Deputy.

Dated Visalia, August 5, 1896.

Arrest for Felony Embezzlement.

★ ★ ★ ★ ★

One Clifford Smith, alias Cliff, age about 23 yrs., Nationality Irish, light complexion and light hair, about 5 ft. 8 in. tall, weighs about 180 lbs., wore brown coat, no vest, light colored pants, black derby hat, black soft shirt with white stripes. Left San Jose, Tuesday, Aug. 4th. 1896 at 4.15 o'clock in morning, seen at Niles going north the afternoon of the same day.

Clifford Smith was driving a team, one small roan other small sorrel attached to a Refrigerator Fish wagon, painted yellow. Lettered on sides (Santa Cruz Traveling Market), also a large fish painted on sides of wagon. (Roan horse has mane roached.)

Arrest, hold and wire

JAMES H. LYNDON.

Sheriff, Santa Clara Co.

Dated at San Jose, Aug. 6, 1896.

I hold Felony Warrant.

Stolen-$25 Reward.

For Arrest and Conviction.

From the Presbyterian church on Sunday evening, July 12 1896, a Bay Mare and Cart, described as follows: Mare, Bay, 8 years old, black mane and tail, one white hind ankle, blind in one eye, about 16 hands high, weight little over 1200, very straight hind legs. Cart, Petaluma make, seat opens. All the property of B. L. Crittenden. Arrest person or persons in possession of the same and wire me. I hold warrant.

L. M. Lyster, Constable.

PLEASANTON, CAL., July 13, 1896.

Wanted for Embezzlement!

WILLIAM KEYES.—Age about forty years; height 6 feet; fair complexion; hair light brown; dark brown mustache. Is a little deaf; rather slim built; weight about 175 pounds. Carries himself erect; likes to gamble; has scar on his right wrist. Has been wearing dark goggles.

Arrest and wire me. I hold warrant.

W. P. McEVOY,

Sheriff San Mateo Co., Cal.

Dated Redwood City, August 24, 1894.

$5 Reward.

Stolen on night of April 26, 1896, a saddle and bridle from near Paicines, Benito county, a Mexican saddle; been used about two years; leather seat d and sewed with rawhide; right stirrup leather has been broken and mended n three rivets; bottom of stirrup covered with rawhide; neither horn nor back red, except with plain rawhide; new cinch; the rings not covered; bridle, out- Spanish; inside curbed; split head-stall, one split for each ear; reins, flat her; three inches from chains are small rings; between these rings and chains rein is sewed and the other is riveted; three rawhide keeps on reins.

Arrest anyone found in possession of above articles and wire me.

E. E. HOLBROOK,

Hollister, Cal., April 28, 1896. Sheriff of San Benito Co.

ARREST FOR FELONY.

FRANK GUBSER, Saloon Keeper at Gubserville, had his place entered last night at 8.30 p. m., by two armed men, who robbed him of one Gold Watch and Chain, with Odd Fellows' Emblem attached to chain, $28.00 in coin, and a quantity of Cigars and Cigarettes.

Robber No. 1,—5 ft., 9 in. tall, 180 lbs., blue eyes, light complexion, very light moustache, white hat, high in crown; dark suit, 24 years old, and carried three small bundles. Right eye deformed.

Robber No. 2,—5ft., 9 in. tall, same build as No. 1, dark complexion, brown eyes, dark stiff derby hat; dark coat and vest, bluish pants, with silver stripe running up and down; watch charm, piece of log wood.

The two men drove in a cart, with a grey mare attached, which was turned loose in front of Mr. French's residence on River street.

Arrest, and wire all information to

J. H. LYNDON,

Sheriff Santa Clara County.

34.

WANTED FOR GRAND LARCENY.

J. W. HALL, alias J. W. COULTER. About 35 years of age; about 6 feet tall; weighs about 190 pounds; dark complexion; dark hair; heavy black mustache; black eyes; front upper teeth quite prominent; good looking. Dressed in black suit, cutaway coat, black hat. Is fond of ladies; bicycle rider; occupation, piano tuner. Registered at the Jeffery House, Salinas, June 19th as J. W. Coulter; carried a brown grip. Was last seen in San Juan going north, driving a sorrel mare hitched to top buggy, black body and top with red running gear. Warrant held on charge of grand larceny. Arrest party and recover horse and buggy if possible.

Wire all information to **JOHN L. MATTHEWS,**

Salinas City, Cal., June 23, 1896. Sheriff of Monterey County.

Rig recovered at Hollister

Stolen Horse.

★ ★

Stolen from this city, a bright sorrel mare, about 14½ hands high, 8 or 9 years old, weight about 900 lbs., saddle marks, scar on left side of breast, slight split in one ear, mane has been roached, but is growing out again, indistinct brand on left shoulder, probably C. F. or C. I. Suitable reward will be paid by owner for recovery of animal.

Send information to

J. H. LYNDON. Sheriff.

San Jose, June 29, 1896.

$10 Reward!

STOLEN FROM CASTROVILLE ON JUNE 3, 1896, TWO gray horses. Light gray has a crack in the hoof of right hind foot, and saddle mark on left side of the back. Dapple gray has collar marks on shoulders and has heaves. Supposed to be stolen by a Spaniard named JOE WILLIAMS, about 35 years of age, heighth 5 feet, 6 inches, weighs 150 or 155 pounds, dark complexion and black moustache. Reward of $10 will be paid for the recovery of property and the arrest of the thief. ☞Arrest and wire, I hold warrant; charge, Grand Larceny.

W. F. McGUIGAN

Constable of Castroville Township, Monterey County, Cal.

Dated: June 18, 1896.

Supposed to be sold to a butcher between San Jose and Santa Clara took oil for this

$10 Reward

For Arrest and Conviction of Thief and Recovery of Property.

(Corrected Cards.)

$10.00 REWARD

For Arrest and Conviction of Thief and Recovery of Property.

Stolen from in front of the Pacific Hotel on the afternoon of July 5, 1896, one black horse, branded with Spanish brand (u) on left hip, weighs about 11 or 1200 lbs., (no shoes), 7 years old, heavy mane and tail, small white spots under harness saddle on back, well worn harness, open bridle, breast-plate covered with sheep-skin, flat lines, no breeching, flat tugs, leather rings on saddle, hitched to heavy breaking cart, no dashboard, long shafts, cart painted oil color, one spring underseat. Horse and cart seen at Irvington, Alameda Co., going toward Oakland.

Arrest party found in possession and notify

JAMES H. LYNDON,

Dated at San Jose, Sheriff Santa Clara Co.

July 16, 1896.

Arrest for Burglary!

One C. W. Jones, an engraver; American, about 30 years old, light complexion, 5 feet 5 inches tall, small brown mustach, sharp features. Wore gray and black sack coat, blue overalls, brown soft hat. Carries black Japan tin box, about 12 inches long and 4 or 5 inches square, containing engraver's tools and sample plates. The name of C. L. Jones is painted on the top or side of box.

Arrest and wire me. I hold warrant.

W. P. McEVOY,

Sheriff San Mateo County, Cal.

Redwood City, July 13, 1896.

STOLEN!

On July 4th, 1896, at Ventura, Cal., one bay mare, dark mane and tail; 8 years old, weighs about 1100 lbs.; good traveller, think right hind foot is white; blemish on right front leg above knee and also below knee; also one old red cart and harness, seat loose to one side. Stolen by one Tom McDonald, age about 25 years, height 5 ft. 10 in., weight about 165 or 170 lbs., dark hair, sandy mustache, red face, large nose, had on new No. 9 shoes, new overalls, redish coat, straw hat. Arrest and hold. Wire me at my expense. I hold warrant. Grand larceny.

FRANK TRYCE, Constable,

Dated, Ventura, Cal, July 6, 1896.

Wanted for Embezzle

WILLIAM KEYES.—Age about forty years; fair complexion; hair light brown; dark bro Is a little deaf; rather slim built; weight abou Carries himself erect; likes to gamble; has sca wrist. Has been wearing dark goggles.

Arrest and wire me. I hold warrant.

W. P. M

Sheriff San Mat

Dated Redwood City, August 24, 1894.

STOLEN.

Stolen from Charles P. Burns, Redwood Mountain, on the 28th day of July, 1896, one brown Horse; branded thus [illegible] on left thigh (very dim); large scar on nose; small scar on heel of front foot; weight about 1025; 14¾ hands high; 9 years old. Is a standard bred running horse, broken to ride and drive.

Arrest any party having the same in possession, and wire me at my expense. I hold warrant for grant larceny.

A. P. MERRITT, Sheriff.

By D. O. HARRELSON, Deputy.

Dated Visalia, August 5, 1896.

Arrest for Felony Embezzlement.

* * * * *

One Clifford Smith, alias Cliff, age about 23 yrs., Nationality Irish, light complexion and light hair, about 5 ft. 8 in. tall, weighs about 180 lbs., wore brown coat, no vest, light colored pants, black derby hat, black soft shirt with white stripes. Left San Jose, Tuesday, Aug. 4th. 1896 at 4.15 o'clock in morning, seen at Niles going north the afternoon of the same day.

Clifford Smith was driving a team, one small roan other small sorrel attached to a Refrigerator Fish wagon, painted yellow. Lettered on sides (Santa Cruz Traveling Market), also a large fish painted on sides of wagon. (Roan horse has mane roached.)

Arrest, hold and wire

JAMES H. LYNDON.

Sheriff, Santa Clara Co.

Dated at San Jose, Aug. 6, 1896.

I hold Felony Warrant.

Stolen-$25 Reward.

For Arrest and Conviction.

From the Presbyterian church on Sunday evening, July 12 1896, a Bay Mare and Cart, described as follows: Mare, Bay, 8 years old, black mane and tail, one white hind ankle, blind in one eye, about 16 hands high, weight little over 1200, very straight hind legs. Cart, Petaluma make, seat opens. All the property of B. L. Crittenden. Arrest person or persons in possession of the same and wire me. I hold warrant.

L. M. Lyster, Constable.

PLEASANTON, CAL., July 13, 1896.

Wanted for Embezzlement!

...EYES.—Age about forty years; height 6 feet; ...n; hair light brown; dark brown mustache. ... rather slim built; weight about 175 pounds. ...f erect; likes to gamble; has scar on his right ...en wearing dark goggles.

... wire me. I hold warrant.

W. P. McEVOY,

Sheriff San Mateo Co., Cal.

...wood City, August 24, 1894.

...zlement!

...ears; height 6 feet; ... brown mustache. ... about 175 pounds. ...s scar on his right

... P. McEVOY,

...n Mateo Co., Cal.

$5 Reward.

Stolen on night of April 26, 1896, a saddle and bridle from near Paicines, San Benito county, a Mexican saddle; been used about two years; leather seat lined and sewed with rawhide; right stirrup leather has been broken and mended with three rivets; bottom of stirrup covered with rawhide; neither horn nor back covered, except with plain rawhide; new cinch; the rings not covered; bridle, outside Spanish; inside curbed; split head-stall, one split for each ear; reins, flat leather; three inches from chains are small rings; between these rings and chains one rein is sewed and the other is riveted; three rawhide keeps on reins.

Arrest anyone found in possession of above articles and wire me.

E. E. HOLBROOK,

Hollister, Cal., April 28, 1896. Sheriff of San Benito Co.

ARREST FOR FELONY.

FRANK GUBSER, Saloon Keeper at Gubserville, had his place entered last night at 8.30 p. m., by two armed men, who robbed him of one Gold Watch and Chain, with Odd Fellows' Emblem attached to chain, $28.00 in coin, and a quantity of Cigars and Cigarettes.

Robber No. 1,—5 ft., 9 in. tall, 180 lbs., blue eyes, light complexion, very light moustache, white hat, high in crown; dark suit, 24 years old, and carried three small bundles. Right eye deformed.

Robber No. 2,—5ft., 9 in. tall, same build as No. 1, dark complexion, brown eyes, dark stiff derby hat; dark coat and vest, bluish pants, with silver stripe running up and down; watch charm, piece of log wood.

The two men drove in a cart, with a grey mare attached, which was turned loose in front of Mr. French's residence on River street.

Arrest, and wire all information to

J. H. LYNDON,

Sheriff Santa Clara County.

GENUINE IMPORTED ENGLISH BLOODHOUNDS.

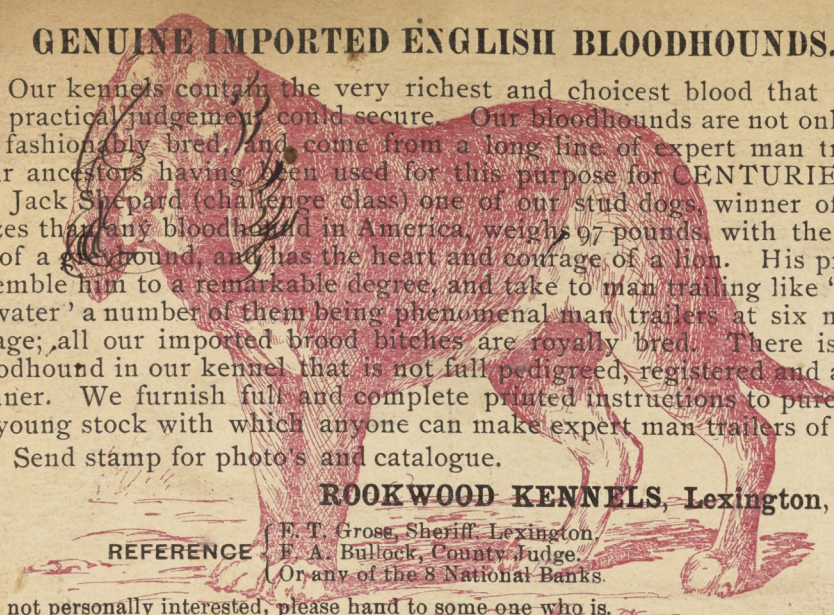

Our kennels contain the very richest and choicest blood that money and practical judgement could secure. Our bloodhounds are not only well but fashionably bred, and come from a long line of expert man trailers, their ancestors having been used for this purpose for CENTURIES.

Jack Shepard (challenge class) one of our stud dogs, winner of more prizes than any bloodhound in America, weighs 97 pounds, with the activity of a greyhound, and has the heart and courage of a lion. His produce resemble him to a remarkable degree, and take to man trailing like "ducks to water" a number of them being phenomenal man trailers at six months of age; all our imported brood bitches are royally bred. There is not a bloodhound in our kennel that is not full pedigreed, registered and a prize winner. We furnish full and complete printed instructions to purchasers of young stock with which anyone can make expert man trailers of them.

Send stamp for photo's and catalogue.

ROOKWOOD KENNELS, Lexington, Ky.

REFERENCE { E. T. Gross, Sheriff, Lexington.
F. A. Bullock, County Judge.
Or any of the 8 National Banks.

If not personally interested, please hand to some one who is.

Arrest for Forgery.

Man about 5 feet 10 or 11 inches tall, dark brown hair and moustache, very much sun burned, roman nose, very light blue eyes, dark clothes and shirt, he is about 35 years old.

Left here this morning on a new Deere Leader Bicycle. Had with him a new 14 k Gold Hunting Case Watch, stem wind, Waltham Nickel movement No. 5389576, with Gold filled chain.

If captured notify me, I hold warrant.

GEO. R. WOODS, Constable.

Chico, July 16th, 1896.

Stolen-$25 Reward.

For Arrest and Conviction.

From the Presbyterian church on Sunday evening, July 12 1896, a Bay Mare and Cart, described as follows: Mare, Bay, 8 years old, black mane and tail, one white hind ankle, blind in one eye, about 16 hands high, weight little over 1200, very straight hind legs. Cart, Petaluma make, seat opens. All the property of B. L. Crittenden. Arrest person or persons in possession of the same and wire me. I hold warrant.

L. M. Lyster, Constable.

PLEASANTON, CAL., July 13, 1896.

$25.00 REWARD.

For the arrest and delivery to Ben. E. Cabell, Sheriff, Dallas County Texas, of one John H. Sweezie, alias Hiley, and think he sometimes goes by the name of J. M. Brown. Wanted for forgery and embezzlement. White man about 35 years old, about 5 feet 4 inches high, weighs about 125 pounds, light complected, light hair inclined to be curley, pompadored in front, small light colored mustach, some of front teeth decayed. When he left was wearing straw hat, dark coat and dark-gray pants.

He is a trader in most everything, more particularly in notes and deeds. He usually carries a large black pocket book in hip pocket. He left here on July 21st, 1896, with a small light haired woman, claimed to be his wife. Will pay the above reward for the arrest and delivery to me.

BEN. E. CABELL, Sheriff,
Dallas County, Texas.

Dallas, Texas, Aug. 7th, 1896.

STOLEN.

One sorrel horse, two white hind legs; branded D on left thigh; has marks on right front foot from firing for ring bone; light single harness, side check, black mounting, letter G on blinds; heavy piano box top buggy, Embre McLean make, new w de ti es, inch axe. Stolen July 30, 1896, by man giving name of Leonard; age, about 45 years; height, about 5 feet 10 inches; brown mustache, slightly gray. Please arrest and notify

CHAS. E. LLOYD, Chief of Police.

Oakland, August 13th, 1896.

$25.00 REWARD.

For the arrest and delivery to Ben. E. Cabell, Sheriff, Dallas County Texas, of one John H. Sweezie, alias Hiley, and think he sometimes goes by the name of J. M. Brown. Wanted for forgery and embezzlement. White man about 35 years old, about 5 feet 4 inches high, weighs about 125 pounds, light complected, light hair inclined to be curley, pompadored in front, small light colored mustach, some of front teeth decayed. When he left was wearing straw hat, dark coat and dark-gray pants.

He is a trader in most everything, more particularly in notes and deeds. He usually carries a large black pocket book in hip pocket. He left here on July 21st, 1896, with a small light haired woman, claimed to be his wife. Will pay the above reward for the arrest and delivery to me.

BEN. E. CABELL, Sheriff,
Dallas County, Texas.

Dallas, Texas, Aug. 7th, 1896.

Arrest for Murder

Committed at Sequoia Mills, August 11th, 1896.

CASS COLVIN, age 26, height 5ft. 9, weight 175, light curly hair, bald on front of head, smooth shaven, blue eyes, fair complexion, scar on left side of face extending from ear toward mouth, crooked little finger, small teeth all solid. Wore light shirt, dark pants, Congress gaiters, reddish-brown stiff hat. Is railroad man and when bumming a ride rides under the engine next to mud valve; steps quick and short and swings his arms quickly.

Arrest and wire.

JAY SCOTT, Sheriff,
Fresno, Cal.

MARE AND BUGGY STOLEN.

Stolen from this city on the evening of August 14, a black mare, 5 or 6 years old, trim built, of medium size; is a trotter but when traveling fast has a mixed gait. Also black open buggy, side bars, green cloth seat, buggy has not been recently painted. Ordinary buggy harness, with nickel mountings.

Detain anyone having this property in possession and wire me,

J. H. LYNDON, Sheriff.

San Jose, Cal., Aug. 15, 1896.

GRAND LARCENY.

Arrest one Hamilton, age about 32 years, height about 6 feet, weight about 165 or 170, medium complexion, brown hair and eyes, smooth shaved, long face, thin; stands erect. Has a fine set of teeth. Wore sack coat, black with grey squares. Black cheap pants, new, with old gold stripe. New shoes, box toes, laced. Slouch black hat with binding on rim. * * * Stole open face gold watch; hand-engraving all around face in shape of vine, stem-winder. Chain brass, with a heart charm, long links, with two rings between links

Arrest any one in possession of this property and notify me, I hold warrant for grand larceny.

T. A. MACK, Constable.

Merced, August 19, 1896.

Arrest for Felony.

WILLIAM WILSON, height about 6 feet, weight 160 lbs., fair complexion, brown hair, rather thin on top, heavy brown mustache, speaks with Scotch accent, large mouth and teeth, carpenter by trade. Wore black diagonal pants and coat, no vest, white shirt and standing collar. Left Fresno August 22, 1896.

Arrest and wire me, I hold warrant for Felony.

JAY SCOTT, Sheriff,
Fresno, Cal.

$10 REWARD

For evidence that will lead to the arrest and conviction of the party or parties who robbed the jewelry store of H. Heerdt, in Salinas, on the night of Aug. 23, 1896, of 1 Elgen, second-hand watch, No. 100603; 2 Vermicilla & Star, filled cases; 1 Second-hand, gold filled, engine-turned, engraved F. D. on lid; 1 gold filled timer, named Chancelor; 5 plated cases with Trenton movement; 1 ladies' Elgin, filled case, half shell; 1 open face, Waterbury, colored dial, small size; 1 Swiss, ladies' gold watch, beveled case; 1 open face silver, 3 oz Appleton Tracy; 1 open face silver, 4 oz. Elgin, engine-turned; 1 hunting case, 3 oz., silver watch, with deer head engraved on back and several roll plate curb chains.

Watch Jewelry stores and Pawnshops and arrest any person found in possession of any of the above property. Address any information to me, I hold warrant.

JOHN L. MATTHEWS,
Sheriff, Salinas City, Cal.

. . OFFICE OF . .

F. L. HOLCOMB,

SHERIFF OF SAN BERNARDINO COUNTY.

San Bernardino, Calif., July 30, 1895.

$500 Reward

Will be paid by the State of California for the arrest and conviction of J. E. DOUGLASS, for the murder of W. E. Neal, at Hesperia, in San Bernardino County, on the 24th day of June, 1895.

Description: 22 years old, but looks 25; 6 ft. high; weighs 180 or 190 lbs.; big, awkward, boyish looking; coarse features; rather light complexion; light or brown hair; usually wore small mustache, but may shave clean or have whiskers; speaks with a kind of a drawl; well educated, good penman, but generally dresses rough and has appearance of hobo; very polite when in presence of ladies; will perhaps go among cowboys or cattle men; very often goes to ranches, lumber camps or wood camps and works for his board; think he has small mole under left eye, but not certain; has a brother in Needles, this County; also has friends at Eddy, New Mexico, and in different parts of Texas and Arkansas. Think he will communicate with them by mail.

Will very likely have a No. 38 pocket pistol.

Arrest and wire all information to

F. L. HOLCOMB,
Sheriff San Bernardino County, California.

Think left thumb nail black from being mashed.

Scar or birth mark about an inch long over left nipple, but not sure about it.

Goes by name of C. E. Stone or Phone Electric Light Co. Last heard of in Sonora, Mexico, working for

WANTED FOR GRAND LARCENY!

A Mexican

Rocindo Suniga, who stole, near Hanford, August 26, 1896, a mare and cart. He is described as follows: Very dark, about 30 years old, 6 feet high, square build, black mustache, thin short beard and thick black hair, dressed in black coat, dark black shirt, soft black hat, blue overalls wore through at knee and showing grayish pants under; canvas shoes. The mare is a small dark brown, 7 years old, white spot in forehead, [illegible] on top of neck, branded **SH** on left hip. The harness is ordinary, cart harness, except it has no breeching. The cart is low with box or bed painted black and the balance a deep wine color, spring broken and wound with wire.

Arrest and wire all information at my expense. I hold warrant.

V. BUCKNER, Sheriff,
Hanford, Kings County, Cal.

Hanford, August 27, 1896.

$10 REWARD

For evidence that will lead to the arrest and conviction of the party or parties who robbed the jewelry store of H. Heerdt, in Salinas, on the night of Aug. 23, 1896, of 1 Elgen, second-hand watch, No. 100603; 2 Vermicilla & Star, filled cases; 1 Second-hand, gold filled, engine-turned, engraved F. D. on lid; 1 gold filled timer, named Chancelor; 5 plated cases with Trenton movement; 1 ladies' Elgin, filled case, half shell; 1 open face, Waterbury, colored dial, small size; 1 Swiss, ladies' gold watch, beveled case; 1 open face silver, 3 oz Appleton Tracy; 1 open face silver, 4 oz. Elgin, engine-turned; 1 hunting case, 3 oz., silver watch, with deer head engraved on back and several roll plate curb chains.

Watch Jewelry stores and Pawnshops and arrest any person found in possession of any of the above property. Address any information to me, I hold warrant.

JOHN L. MATTHEWS,
Sheriff, Salinas City, Cal.

Found

STOLEN!

August 24th, 1896, from Harry Brown, 109 S. 2nd St., San Jose, Cal., 1 CLEVELAND BICYCLE, '94 model, number not known, gear 72, steel rims painted dark brown (looks like wood), name plate missing, frame about 22 in. Party rented wheel for 1 hour, left shop at 11:45 a.m. Saturday, Aug. 22; gave name as J. W. Martin, described as follows: Light complexion, sandy moustache, about two weeks' growth of beard, dark blue suit, no vest, tan shoes, soft light hat with darker shaded band same color, right sleeve of coat frayed out at elbow, age about 34, about 5ft. 10in, weight about 140 lbs., rather rough looking, large rough hands. $5 reward for return of wheel. Any information please send to **J. A. KIDWARD**

Chief of Police, San Jose, Cal.

Suitable Reward

STOLEN!

No 3400

AT PALO ALTO, CAL.

A Wolf-American Bicycle, 1895 make with Conqueror Hose Pipe Tires, low Gear, about 63, no brake but brake fastenings on handle bar, Coasters broken. A suitable REWARD will be paid on return to

F. A. C. Perrine,

August 8, 1896. Palo Alto, Cal.

Arrest for Felony Embezzlement.

One F. D. Harrison, who has lived in town of Los Gatos, Santa Clara Co., Cal. for about three months prior to Sept. 4th, 1896, and left said town on that date accompanied by a woman whom he claims is his wife, who is about 20 years old, above average heighth, slender build, deep blue eyes, dark brows, light hair with a bluish cast.

DESCRIPTION OF HARRISON: About 26 years old, about 5 ft. 7 in. tall, weight about 135 lbs., small feet and hands, slender build, deep blue eyes, fair skin, brown hair, smooth shaven, deep crease in upper lip, walks erect, but slow and deliberately.

Arrest, hold and wire:

I hold Felony Warrant, JAMES H. LYNDON,
Dated at San Jose, Sept. 15, 1896. Sheriff Santa Clara Co.

Charge Grand Larceny. $10 Reward.

STOLEN SEPTEMBER 3, 1896.—One Sorrel Horse 8 years old, silver mane and tail, branded "F" on left side of hip, wart on side of nose just above nostril, white face, fore top trimmed One road cart painted black, step on left side broken, shaft on right side has been broken and patched. Taken by one Geo. Tann aged 19 years, height 5 feet 7 or 8 inches, weight about 150 pounds, complexion light-sallow, hair light, inclined to lean forward when walking. Will pay the above reward for arrest of thief and recovery of property. If found arrest and wire me at my expense.

GEO. WALES,
Constable.

Dated at Newark, September 11, 1896.

Stolen Horse and Buggy $10 Reward.

SAN FRANCISCO SEP 11 A 98

STOLEN SEPTEMBER 13, 1896. One Gray Mare 10 years old, sore on back under saddle of harness, mare is thin, when in good condition will weigh 1400 pounds. Piano box open buggy painted black, two straps of iron on each hind corner. Will pay the above reward for arrest of thief and recovery of property. Arrest anyone found in possession of the same and wire me at my expense

S. B. VANDERVOORT,
Constable.

Dated at Irvington, September 14, 1896.

STOLEN.

On Sept. 3, 1896 from EMMAL BROS CYCLERY Alameda One, '95 Tribune Bicycle, Model D No. 6285, upright bars, goos neck seat post, rear rim spilt nailed together, M.& W. tires S. 2 tire on front wheel and D. tire on rear wheel.

Thief gave the name of "Robert E. Louden" Age 35 to 40 years, hight 5 ft. 10 in., dark complected, dark mustache, apparently an American.

$10 reward will be paid for the recovery of wheel and arrest of thief.

Address all information to

O. L. Rogers
Chief of Police
City of Alameda.

STOLEN!

A small bay mare, six years old; weight about nine hundred pounds; lumps on hind legs near the knees; slit in right ear; no white marks.

Please send any information to

M. M. DREW, Chief of Police.

Sacramento, Cal.

SAN FRANCISCO SEP 13 AM 98 RECD.

40

Arrest for Felony Embezzlement.

One F. D. Harrison, who has lived in town of Los Gatos, Santa Clara Co., Cal. for about three months prior to Sept. 4th, 1896, and left said town on that date accompanied by a woman whom he claims is his wife, who is about 20 years old, above average heighth, slender build, deep blue eyes, dark brows, light hair with a bluish cast.

DESCRIPTION OF HARRISON: About 26 years old, about 5 ft. 7 in. tall, weight about 135 lbs., small feet and hands, slender build, deep blue eyes, fair skin, brown hair, smooth shaven, deep crease in upper lip, walks erect, but slow and deliberately.

Arrest, hold and wire:

I hold Felony Warrant, JAMES H. LYNDON,
Dated at San Jose, Sept. 15, 1896. Sheriff Santa Clara Co.

SEPTEMBER 22, 1896.

STOLEN.

From Agricultural Park, San Jose, Cal., Sunday, September 20th, one 1894 Cleveland Bicycle, Model No 12 wood rims, vim single tube tires, (with Dusock in tires,) black enameled frame, direct seat post with Cleveland '94 racing saddle, (frame of sheet steel with leather almost same size as frame, and very slightly removed from same,) 72 gear.

Send any information to

J. A. KIDWARD,
Chief of Police.
San Jose, Cal.

OFFICE OF

CHIEF OF POLICE

SAN JOSE, CAL., Sept. 21, 1896.

Stolen from the residence of Mrs. J. B. Reddick 316 South Seventh St. in this city Sunday, Sept. 20, 1896, the following property: One dozen solid silver dinner forks marked letter "K;" one dozen solid silver desert forks marked letter "K"; one dozen solid silver table spoons, marked letter "K;" one dozen solid silver tea spoons, marked letter "K;" one solid silver soup ladle, marked letter "K;" one solid silver gravy ladle, marked letter "K;" one solid silver berry spoon marked letter "K;" one solid silver butter knife, marked letter "K;" one solid silver sugar spoon, marked letter "K;" two solid silver salt spoons, marked letter "K;" two solid silver souvenir spoons, marked "Stockton;" one child's wire ring bracelet, small diamond set; one child's ring with garnet set; one child's plain gold ring; one silver dollar date 1894, with hole in it; one pair ear rings, Brazilian diamond setting.

Any information concerning thief or property, telegraph at my expense.

Should be branded letter R

JAS. A. KIDWARD,
Chief of Police.

SAN JOSE SEP 24 4 PM 30 REC'D.

Tulare, Cal. Sept 23, 1896

WANTED: One D. Macey and McClain, representing themselves as horse buyers. When left here were driving two horses, one bay and black to a buck board. Macey rather tall, light complexion, about 26 or 27 years old. McClain, short stout, about 38 or 40, light complexion, wore brown overalls, and wide brim white hat, Both wore mustache. Will be found around feed or stock yards or saloons.

Arrest and wire me, I hold warrant.
J. W. Nantz,
Constable.

Arrest for Grand Larceny.

An American about 36 years old, about 5 feet 9 inches in height, sandy complexion, sandy mustache, said his name was Weaner. Weaner hired a horse at Kelley's Stable in this city on the morning of the 22nd to ride six miles from town and back and has not been seen since. The horse is a blue rhone, black mane and tail, fore-top clipped, 8 or 9 years old, branded with a letter O on the hip, weight about 900 pounds, plain shoes all-round, heavy square rigged checker board saddle stamped with name of H. M. Harris maker, Marysville; split leather bridle, red lines, flat head-stall, cow-boy bit.

Arrest and hold, I hold warrant for Grand Larceny.

J. A. MABEN, City Marshal.

Marysville, September 24th, 1896.

$10 Reward.

Last night twenty-nine salted hides were stolen from a slaughter house in Hollister. They were taken by two men in a spring wagon drawn by two horses. The horses were of a bay color and rather thin. The wagon was an ordinary junk wagon. Nearly all the hides were branded LV on the left hip and were hides weighing from 40 to 60 lbs. One man was of a light complexion—light mustache—short and heavy set—about 45 years of age. His right hand is either *crippled or deformed*. Only description of the other man is that he is slim-built and of average height—is light complexion—probably an opium fiend. Hold warrant. Charge burglary. The above reward will be paid for the arrest and conviction of the thieves and recovery of property.

E. E. HOLBROOK,
Hollister, Cal., September 18, 1896. Sheriff of San Benito Co.

41.

ARREST Charles Teal, a cook by occupation, about 30 years old, about 5 feet 6 inches, weight about 150 lbs., medium complexion, dark mustache, very heavy, dark hair, wore a black suit of clothes, black soft hat, good pool player and all around sport, drinks beer to excess, very sociable on short acquaintance. has worked as cook in San Francisco, Stockton, and Tacoma, Washington. He is known as Happy Jack "Banjo King."

He robbed Ed Simmons near Lincoln, Tuesday night of $140 coin. Pay one-half of all money recovered. If found arrest and notify me. I hold warrant.

W. G. CONROY, Sheriff,
Placer County, Cal.

Auburn, Sept. 17th, 1896.

INFORMATION WANTED

Of one JAMES SCOTT LAWRENCE, a young man who left his home last Thursday morning, Oct. 8th. Age 20 years, looks younger; height, 5 feet, 11 inches; slender built, large hands, long features, dark-brown hair, dark heavy eye lashes and eye brows, gray eyes, full lips, ears projecting, one upper front tooth gone, dressed in gray negligee shirt, no necktie, gray pants, dark-blue cheviot coat and vest, black Fedora wide-rimmed hat.

Any information in regard to his whereabouts will be thankfully received by

JAS. A. KIDWARD,
Chief of Police.

San Jose, Oct. 10, 1895.

Supposed to Have Been Stolen!

One Road Wagon with bright yellow running gear, black body. The body was of bracket pattern. One sorrel horse with white face and heavy mane and tail, will probably weigh 900 or 950 pounds.

Hired at livery stable by two young men; one man is heavy set, dark featured as of Spanish descent, smooth shaven; about 22 years old and wore a dark red or brown suit. The other man is a little taller than the first mentioned and very thin, also smooth shaven and about 20 years old.

If found arrest and wire me. I hold warrant.

G. W. GRIFFIN,
Sheriff Yolo Co., Cal.

Ten Dollars' Reward.

For one mastiff dog about 14 months old, weighs about 120 pounds. No marks but solid color with dark lion stripes over the shoulders. Will make friends easily. Was stolen from Santa Rosa October 10th. Any information leading to the return of the dog will be rewarded.

SAM I. ALLEN.
Sheriff Sonoma Co.

Santa Rosa, Cal., Oct. 12, 1896.

Returned

STOLEN.

Stolen from Silas McLean, Saratoga, strawberry roan horse, weight about 700 lbs., about 15 hands high, about 10 years old, branded with cross or scissor on left hip, mane roached, old California saddle, rough bridle, pair of Spanish spurs, E. L. cut in one of the spur straps.

Taken from Farmers Union on morning of Oct. 16th, 1896.

Wire information to

J. H. LYNDON, Sheriff.

Dated San Jose, Oct. 17, 1896.

Stolen--$5 Reward!

The above reward will be paid for the arrest and conviction of the party or parties who stole the following articles: One open face nickle watch (Ellery movement), case No. 2,165,482, movement No. 620,608; one carbunkle ring, engraved "W. H. R.;" one $3 gold piece; one $1 gold piece; one Columbian 50 cent piece; one 50 cent piece dated 1835, and various small coins; one opal stone, cracked; one Mosaac stone, with fly set in center.

Address all information to

W. G. RYASON,
Constable, Watsonville, Cal.

42.

STOLEN.

A Black mare, cart and harness from Corralitos on October 14th. The mare weighs about 1050 pounds, sore shoulders and hips chaffed and shod all around; cart is a common road cart painted black; harness is buggy harness with collar, The outfit was seen in San Juan Friday moring Arrest and wire. I hold warrant,

R, H, KITTRIDGE, Constable, Watsonville,

SAN JOSE, CAL. OCT 17 5 PM 96

$15 REWARD!

The above reward will be paid for the arrest and conviction of the party or parties stealing from the plaza hitching chain in the City of Watsonville on Friday evening, Oct. 16th, 1896, a horse and new Columbus open single buggy, with horse blanket and robe.

DESCRIPTION OF HORSE:—Light sorrel, about 4 years old, white on two hind legs, white left front foot, bald face, 15 or 16 hands high, weight about 1,000 pounds. There was a new harness on the horse.

Send all information to

W. G. RYASON,
Constable, Watsonville, Cal.

Arrest for Felony Embezzlement.

One F. D. Harrison, who has lived in town of Los Gatos, Santa Clara Co., Cal. for about three months prior to Sept. 4th, 1896, and left said town on that date accompanied by a woman whom he claims is his wife, who is about 20 years old, above average heighth, slender build, deep blue eyes, dark brows, light hair with a bluish cast.

DESCRIPTION OF HARRISON: About 26 years old, about 5 ft. 7 in. tall, weight about 135 lbs., small feet and hands, slender build, deep blue eyes, fair skin, brown hair, smooth shaven, deep crease in upper lip, walks erect, but slow and deliberately.

Arrest, hold and wire:
I hold Felony Warrant, JAMES H. LYNDON,
Dated at San Jose, Sept. 15, 1896. Sheriff Santa Clara Co.

STOLEN!

$10 Reward.

From St. Helena Oct. 19, Deere roadster bicycle No. 398. Rubber pedals, "vim" tires on both wheels, front wheel tire plugged, wood rims lower part of forks nickel plated, black enameled frame, black cork tips on handle bars. Ten dollars reward for information leading to return of wheel. Address

R. L. SPURR, Constable,
St. Helena, Cal.

$20 REWARD

For the return of Gold, Open Face, Nickel Movement, Elgin Watch No. 1,329,285, size 16; machine chased case. Supposed to have been taken by a Greek, frequently passing by name of "Sipho Johnson," but real name something like Spiro C. Is about 26 years of age, 5 feet, 6 or 7 inches high, dark hair and eyes, rather dark complexion, small "neat" dark mustache, and speaks like a Portuguese or Italian. Has been employed in candy stores and as restaurant waiter. Left Sacramento September 30, 1896.

Report any information to

M. M. DREW,
Chief of Police.

SACRAMENTO, October 1, 1896.

$10.00 REWARD.

A '96 Union bicycle, number 15804, 22 inch frame, black finish, Morgan and Wright tires, shield in name plate lost out.

Man gave name as Hunt, about 5 ft. 7 in. tall, weight about 150 pounds, smooth shaven, about 35 years old. Wore grey cap and dark suit of clothes.

Owner will pay above reward for recovery of wheel.

Arrest man and wire

JAMES H. LYNDON,
Sheriff.

Dated San Jose, Oct. 28, 1896.

43.

$ 20.00 REWARD,

Arrest for Jail Breaking

Co. Horstman. Age 30 5Ft 7In Comp dark Pock

Marked on nose and under the eyes Moustache

Dark light groth black eyes weight 160 light

shirt

WIRE ME

D. B. GETCHELL

SHERIFF

NEVADA Co CAL.

SAN JOSE CAL NOV 5 1 PM 96 REC'D

STOLEN.

Two White Mares, 1 Double Top Buggy well worn. 1 mare white; other not so white. Stolen by Mexican name Jose M Salazar about 5 feet 7 inches high; weighs about 145 pounds; very dark; clean shaven, except mustache. Very black. Arrest, and wire all information to

J. N. ALBIN, Constable,
FRESNO, CAL.

I hold warrant for Grand Larceny.

Stockton, October 24, 1896.

DEAR SIR:

I desire to find one CHAS. B. ARENTS, who is the principal witness in a grand larceny case, which is set for trial on the 5th day of January, 1897.

Arents is described as follows:—A native of California, 38 years old, 5 ft. 5½ inches in height, about 135 pounds in weight, medium complexion, blue eyes, dark hair, dark sandy mustache, generally dressed in his working clothes; is a teamster but works most of the time as a ranch hand; if he has any money when he gets to town he is sure to get drunk; he is said to be a good steady workman until he gets through with his job, then he will be on a drunk as long as his money lasts.

Arents left Stockton about two months ago and I am very anxious to find him. Please make a diligent search and inquiry and notify me at once if he is in your county, or of any information you may get concerning his present whereabouts.

Yours respectfully.

THOS. CUNNINGHAM,
Sheriff, San Joaquin County.

Office of the CHIEF OF POLICE

In and for the City of San Jose, California.

Stolen from H. C. Hogg at St. James Park Saturday October 17th, 1896---One Bay Mare, age nine years, long black mane and tail, weight about 900 pounds, horse-shoe brand on shoulder; one Light Single Harness, slightly worn; also Light Road Wagon, bed painted black and running gear painted wine color, with end springs and full spring back and seat; nearly new. Arrest and wire me. I hold warrant for Felony.

Dated San Jose, Cal, Oct. 19th, 1896.

JAMES A. KIDWARD,
Chief of Police.

$50 REWARD

FOR ARREST AND CONVICTION OF THIEF.

Stolen from J. B. Osborn's store at Atwater on the evening of Monday, November 9, 1896, following described coin: An express package done up and addressed to Cashier W. F. & Co., containing three $20 gold pieces, one $10 piece, one $5 piece, 50 cents, 25 cents, 5 cents. Also three $5 pieces, some silver, $1 greenback torn in two in center, with piece of newspaper pasted over and $3.30 in silver loose in till.

Description of thief: About 5 feet, 8 inches in heighth; dark hair; slim face; small mustache; faded sunburned sack coat; blue overalls; light shirt; no vest; small faded black hat; from tracks about store, wore shoe about No. 9; toothpick shape; half soled and wore through in ball of foot; weight about 135 or 140 pounds; sickly look; two blotches on left side of face; hair dark.

Hold and telegraph me as I have warrant.

Merced, Nov. 10, 1896.

C. A. H. WARFIELD,
Sheriff of Merced County.

$20 REWARD.

I will pay the above reward for the apprehension of the party or parties engaged in the robbery of the Catholic church at this place on Tuesday night, Nov. 10th, 1896, at which time the following articles were taken:

A Chalice about 10 inches high, heavily plated with gold, with paten or gold plate 6 inches in diameter. A Ciborium about the same height and make, with a lid and cross on top. A gold Pyx about the size of a large gold watch and the same make, except it has no works within. A Lunet about the same size of the Pyx. This consists of a frame of silver, gold-plated, with two glass sides.

A. J. BOGARD,
Sheriff of Tehama County, Cal.

Red Bluff, Nov. 11, 1896

STOLEN.

James Way, of this city, had stolen from him, about 1 o'clock of November 11th, 1896, a horse and buggy described as follows:—A bright bay horse 6 years old, 16 hands high, weight about 1,100 pounds, rangy build, left hind foot is white to the ankle and there is no other white on him; legs are black to the knees; has black mane and tail, foretop is roached, has a heart brand on left hip and think there are no other scars on him; is a fair roadster and used as a livery horse; was hitched to what is called a drummer's top buggy, has been painted black but is worn off pretty well; half end springs, the front one is new and has not been painted; the glass in the back of the top is broken in the center in a V shape; also took a good buggy harness which has a strap hanging to each side of the back band about two feet long; the strap that the belly band is buckled to is broken off at next to last hole. The rig was taken by two men, one is about 25 years old, 5 feet 8 inches high, weight about 165 pounds, fair complexion, small light mustache, had long black overcoat pretty well worn; the other is from 25 to 30 years old, six feet tall, weight about 190 pounds, light complexion, had light colored mustache. Both are Americans and look like working men.

If found arrest and telegraph me. I hold warrant for grand larceny.

THOS. CUNNINGHAM,
Sheriff of San Joaquin County.

Stockton, Nov. 13, 1896.

$10.00 REWARD.

Disappeared from home near Hollister, Saturday night about 10 o'clock, Nov. 14, 1896.

GEORGE ALBERT HARKLEROAD: about 15 years old. 5 feet high, heavy build, weight 110 lbs. Dressed in bluish grey plaid suit, straw hat, shirt either black satteen or blue plaid cheviot, lace shoes. Has blue eyes close together, brown hair, narrow forehead. face somewhat freckled, very quiet bashful disposition, a great student. Left home without any known cause, undoubtedly deranged.

Above reward will be paid for his detention until he can be reached by his relatives. Wire information to

E. E. HOLBROOK,
Sheriff San Benito Co. Cal.

Hollister, Nov. 16, 1896.

$5.00 REWARD.

Stolen from G. Rizzo on the night of Nov. 11, a bay horse, 5 yrs. old, 15¾ hands high, small star in forehead, foretop clipped, weight about 1250 lbs., very fat, branded W on left hip.

Owner will pay above reward for recovery of horse.

Send any information to

J. H LYNDON,
Sheriff.

Dated, San Jose, Nov. 16, 1896.

STOLEN!

An Ajax "Courier" Bicycle, No. 181, Model A, 28 inch wheel low handle bars, small rubber pedals, Hunt saddle, M. & W. tires.

Stolen by Chas. Lewis, 26 years old, 5 feet six inches in height, weight about 150 lbs., dark complexion, small dark moustache, dark-blue eyes. Wore a dark-brown cap and brown suit of clothes.

Address all information to

JAS. A. KIDWARD,
Chief of Police.

San Jose, Cal., Nov. 16, 1896.

$20.00 REWARD.

Stolen from N. I. Baldwin, of Woodbridge, this county, on the night of Nov. 18th last, about 8 o'clock in the evening: One Strawberry Roan Horse, about 15 years old, weight about 900 pounds, foretop is clipped, mane has been roached and now about 4 inches long, tail is switched off from striking the whiffle-tree; interferes behind by striking just over the hoof, was hitched to a light open road wagon, yellow running gear, black body, hind spring on the right side was wired, the spindles are pretty well worn, was double seated but only took one seat; also took two cushions covered with brown corduroy; two lap robes, one was yellow and black on both sides and the other was dark brown on one side and light brown on the other; also took one light collar and hames harness, square blind bridle with round nickel rosettes on each side, round leather side check, rubber trimmings on back pad. Supposed to have been taken by a man about 50 years old, 5 feet 8 or 9 inches high, light complexion, blue eyes, has short gray whiskers, weight 160 to 170 pounds, wore grayish colored suit of clothes.

I will pay the above reward for the recovery of property, and the arrest and conviction of thief; if found arrest and telegraph me. I hold warrant for grand larceny.

THOS. CUNNINGHAM,
Sheriff, San Joaquin County.

Stockton, November 23, 1896.

Harness Stolen = = $25 Reward.

On the night of Nov. 19th from G. W. Taft, Estrella Vineyard, the following:—

1 Double harness, full nickle hames 1⅛ double and stitched traces over-draw checks, square blinds, Club rosettes with letter T on one pair, the other pair plain nickel; one brow band patent leather the other one a chain brow band. The water hooks on both saddles were broken. The harness is full nickle, horse shoe buckles new pattern. Collars are Concord wool with A. A. V & Co stamped on the billets.

One Single harness is nickle plate, single strap, square blinds, overdraw check, water hook bent forward

The other Single harness is Japanned trimmed buckles except the hooks and territs were genuine rubber a full track tree, this is a double and stitched harness, buckels on breast collar a good harness about four years old.

The above reward will be paid for the recovery of the property and the arrest of the thief. Telegraph information to

W. M. SHAW, Constable,
Fresno, Cal.

STOLEN.

Near Tulare, Cal., on or about Oct. 10, 1896, one mahogany bay mare, 4 years old, about 15 hands and 3 inches high; star in face and white spot on nose; tail rubbed some; scar behind left shoulder blade, not yet haired over; slight skin scratch on one or both front feet.

Also one black mare, 4 years old, about 15½ hands high; mane and tail about medium; a white, milky spot on one or both eyes, behind the pupil; smooth, nice back, well coupled; very pretty, smooth limbs; a little low on the weathers.

Both mares are well bred and show good stock. Both have nice, trim, well pointed ears. Both broke to drive single or double.

Black mare is a natural pacer, but trots a little when she starts.

$10 REWARD

Will be paid for information that will lead to the recovery of the mares and the detection of the thief, by

J. N. ANDERSON,
Tulare, Tulare County, Cal., or by

FRANK GRIFFITH, Deputy Constable,
Hanford, Cal.

Address all information to one or both of them.

$10.00 REWARD.

Wanted, for petit larceny, one GEORGE ROBERTS, alias SMITH, described as 33 years old; height, 5 feet 9 inches; weight, about 150 pounds; fair complexion, hazel eyes, light brown hair, light-colored mustache, slender build, thin features, low narrow forehead, long sharp nose which has been broken and turns a little to the right, short square chin, large ears, poor irregular teeth, vaccine mark on right upper arm, scar back of right hand close to the wrist, scar between first and second joints of left middle and fore fingers, has a small mole in front and one below right ear, arms are covered with hypodermic syringe marks; a painter by occupation; he is a chicken thief that travels through the country, and may be in your vicinity doing the same kind of work, or stealing harness or anything in that line. I have a good case against him and would like very much to get him. I will pay the above reward for his arrest and delivery to me in any jail in California. If found, arrest and telegraph me; I hold warrant for petit larceny.

Stockton, December 11, 1896.

THOMAS CUNNINGHAM,
Sheriff, San Joaquin County.

$25 REWARD!

Stolen from the premises of Miller & Nagle, Anaheim, the night of Dec. 3d, 1896, the following described property:

Two Solid Pearl-Handled Knives, 3 blades, brand O. V. B.

Two Solid Pearl-Handled Knives, 3 blades, silver band in center.

Five Stag-Handled Knives, branded "Our Very Best" on large blade, O. V. B. on shank of the blade.

Two Pearl-Handled Knives, silver-tipped handles, branded "Our Very Best," H. S. B. & Co. on shank of blade.

Two Stag-Horn-Handled Pruning Knives, branded "Rustler" on blade.

Three-Black-Handled Razors, No. 65, branded J. S. Holler & Co., Solinger, Germany.

Two White-Handled Razors, same brand; gilt scroll work on blade.

One White-Handled Electric Razor; 1 Stag-Handled Razor, J S. Holler brand.

The above reward will be paid for information leading to the arrest and conviction of the thieves. Arrest and wire. I hold John Doe warrant.

C. E. GROAT, Constable.

Anaheim, Orange Co., Cal.

STOLEN.

James Way, of this city, had stolen from him, about 1 o'clock of November 11th, 1896, a horse and buggy described as follows:—A bright bay horse 6 years old, 16 hands high, weight about 1,100 pounds, rangy build, left hind foot is white to the ankle and there is no other white on him; legs are black to the knees; has black mane and tail, foretop is roached, has a heart brand on left hip and think there are no other scars on him; is a fair roadster and used as a livery horse; was hitched to what is called a drummer's top buggy, has been painted black but is worn off pretty well; half end springs, the front one is new and has not been painted; the glass in the back of the top is broken in the center in a V shape; also took a good buggy harness which has a strap hanging to each side of the back band about two feet long; the strap that the belly band is buckled to is broken off at next to last hole. The rig was taken by two men, one is about 25 years old, 5 feet 8 inches high, weight about 165 pounds, fair complexion, small light mustache, had long black overcoat pretty well worn; the other is from 25 to 30 years old, six feet tall, weight about 190 pounds, light complexion, had light colored mustache. Both are Americans and look like working men.

If found arrest and telegraph me. I hold warrant for grand larceny.

THOS. CUNNINGHAM,
Stockton, Nov. 13, 1896. Sheriff of San Joaquin County.

SHERIFF'S OFFICE, Hollister, Cal., Dec. 7, 1896.

$20 REWARD!

WANTED.—C. M. ARTHUR, hight 6 feet, sloped shoulders, small face, long slim legs, brown hair and moustache, blue eyes, about 40 years old, dressed with black coat and vest and plaid pants with *hole burnt in below left pocket*, light plaid overcoat. He is a carpenter and contractor. Left here with horse and buggy; horse black and about 14 years old, weight 950 lbs., buggy black top, red running gear, side bar and side springs.

This man took several contracts for buildings in the borhood and was advanced on the same about $900 in coin pretense of paying for labor and material. With this mo "skipped" last Tuesday. He was seen in San Francisc Thursday. Arrest and wire.

E. E. HOLBROOK, Sher

SHERIFF'S OFFICE, Hollister, Cal., Dec. 7, 1896.

$20 REWARD!

WANTED.—C. M. ARTHUR, hight 6 feet, sloped shoulders, small face, long slim legs, brown hair and moustache, blue eyes, about 40 years old, dressed with black coat and vest and dark pants with *hole burnt in below left pocket,* light plaid overcoat. He is a carpenter and contractor. Left here with horse and buggy; horse black and about 14 years old, weight 950 lbs., buggy black top, red running gear, side bar and side springs.

This man took several contracts for buildings in the neighborhood and was advanced on the same about $900 in coin under pretense of paying for labor and material. With this money he "skipped" last Tuesday. He was seen in San Francisco last Thursday. Arrest and wire.

E. E. HOLBROOK, Sheriff.

$10.00 REWARD FOR INFORMATION

Of one JAMES SCOTT LAWRENCE, a young man who left his home Thursday morning, Oct. 8th. Age 20 years, looks younger; height, 5 feet, 11 inches; slender built, large hands, long features, dark-brown hair, dark heavy eye lashes and eye brows, gray eyes, full lips, ears projecting, one upper front tooth gone, dressed in gray negligee shirt, no necktie, gray pants, dark-blue cheviot coat and vest, black Fedora wide-rimmed hat.

Any information in regard to his whereabouts will be thankfully received by JAS. A. KIDWARD,

San Jose, Nov. 19, 1896. Chief of Police.

$20.00 REWARD.

STOLEN on the morning of November 30th, 1896, from the firm of Smith & Whitehead, of this city, one bay horse 5 years old, 15½ hands high, weight about 1100 pounds, black points, no brands, barb wire scar on left front foot in edge of hair; was hitched to a "Miller" top buggy, painted black, green stripes on the wheels, there is a small rip or tear in the center of the top; also took an old breast plate harness, bridle has square blinds. Taken by a man by the name of Geo. Marshall, 35 to 40 years old, height about 5 feet 7 inches, weight 170 pounds, dark complexion, dark hair, large blue eyes, has dark mustache and goatee; wore dark frock coat and vest and bluish colored pants, black soft hat, white shirt and stand up collar and dark tie; he is very slow in speech and also in his walk; he has a peculiar habit of opening his eyes wider by raising his eye brows when he is talking to you; will talk of places he has been to and where he has traveled. I will pay the above reward for the arrest and conviction and recovery of the property. If found arrest and telegraph me. I hold warrant for grand larceny.

THOS. CUNNINGHAM,

Stockton, December 1, 1896. Sheriff, San Joaquin County.

N. S. G. W. Cal. San Jose Nov 28 1896

Dear Sir & Bro

You are hereby notified to be present at the meeting on Wednesday evening Dec 2 1896 at 7:30 o'clock sharp the election of officers will take place at which time your presence is requested

the fine of five dollars will be imposed for non-attendance

$20 Reward.

The Residence of F. L. Sanders was burglarized Monday evening, December 14th, and the following articles stolen:

4 Gold Rings; 1 Plain Gold Ring, Lady's; 1 Gold Ring set in Turquoise and Pearls, Lady's; 1 Gold Ring set in Pearls and Rubies, Lady's; 1 Gold Ring set in Emerald, Gent's; 1 Gold Locket set in Pearls; 1 pair Gold Cuff Buttons set with Amethyst; 1 box containing assortment of jewelry; 1 Dime Savings Bank containing about $2.80 in Dimes; 1 Lady's Small Leather Purse, with $2.50 piece, Canadian 50 cents, Mexican quarter and other odd coins; 1 small gold specimen; also a lot of 2-cent postage stamps.

Supposed to be taken by a man described as follows: About 5 feet 7 or 8 inches in height; about 25 or 26 years old; light complexion; small sandy mustache and very thin growth of whiskers; old white hat, light pants and dark coat.

I will pay above reward for arrest and conviction of thief. Please enquire at all Pawn Shops: If found wire me. I hold John Doe warrant.

W. C. CONROY, Sheriff
Placer County.

Dated, Auburn, December 15, 1896.

$20 REWARD.

WANTED—For Embezzlement.

FRANK CHAPMAN, height 5 feet 8 inches, weight 155 or 160 lbs., medium size, brown mustache, brown hair, least bit cross eyed, wore new suit of black clothes, slate colored Fedora hat. Has a light iron gray horse, nearly white, weight of horse 750 or 800 lbs., right ear split about one inch; was hitched to an old cart, old set of harness marked, B. R. Prince, light grey robe torn on one corner. I will pay the above reward for the arrest, conviction and recovery of property, or $10 for the recovery of property.

W. B. Fouts, Constable.
Angels Camp, Dec. 15th, 1896.

$25 REWARD.

STOLEN from Reynolds & Turner Bros. of this city, on the afternoon of December 13th, 1896, one small bay horse 10 years old, 15 hands high, weight about 1000 pounds, left hind foot is white, thin in flesh, no hair on the back under the harness saddle; hitched to a black top buggy (Miller make), has end springs, old well worn side curtains, one side is fastened with a string and the other side is tied with a safety pin; good breast plate buggy harness with martingale, square blinds; there is marks on the blinds where the letters E. W. have been on, but were taken off; two robes, one red striped and the other is light colored with red and pink stripe, also one gray horse blanket. Taken by a man giving the name of Harry Bryant, 30 years old, height about 5 feet 8 inches, weight about 160 pounds, light complexion, blue eyes, light hair, sandy mustache, has a scar on forehead in edge of hair, wore a black cutaway coat and vest, bluish striped pants, black derby hat, patent leather shoes, painter by occupation; claims to be an agent for a St. Louis Paint Company; may have another man with him about 19 years old, height 5 feet 7 inches, weight 140 pounds, light complexion and think is smooth shaved, and wore a brown check suit. I will pay the above reward for the arrest, conviction and recovery of property. If found arrest and telegraph me. I hold warrant for grand larceny.

THOS. CUNNINGHAM,
Sheriff, San Joaquin County.

Stockton, Dec. 16, 1896.

$25.00 REWARD!

FORGERY.

Captured in Nogales Ariz

Arrest for forgery **J. W. DUNBAR,** heavy set, weighing about 200 pounds, height about 5 feet, 11 inches, rather bright and pugulistic looking, head sets right on shoulders, hardly any neck, head leaning to the side, bald headed, smooth fat face, intelligent and impresses one as being a shrewd business man—stated he formerly owned hotel in Chillicothe, Missouri—accompanied when here by small woman, with heavy dark eyebrows—looking here for an opening in the hotel business—his game here was doing real estate and furniture people.

I hold warrant and will pay $25.00 for his arrest and detention. Wire information to

M. M. DREW, Chief of Police.

Sacramento, December 16th, 1896.

GRAND LARCENY.

Description of men, viz.: G. W. Morton—Age about 23 yrs., height about 5 ft. 8 in., weight about 135 lbs., quite dark complexion, black hair, dark eyes, small black mustache (light growth,) about two weeks growth of beard, small soft black hat, coat tan color, faded and old; blue overalls, gaiter shoes.

Ed. Murphy—Age about 28 yrs., height about 5 ft. 10 in., weight about 150 lbs., light or sandy complexion, auburn hair, blue eyes, sandy mustache of about two weeks growth, beard about two weeks growth and sandy, scar on back of head caused by gun shot wound and bunch on top of head under scalp where ball is now located, one little finger off at end joint—think on left hand, white, wide brimmed soft hat, old and dirty; black coat with deep black stripes, gray pants with blue stripes, low cut lace shoes.

These two men stole six horses. Two have been recovered in Sacramento. Owner very poor and cannot offer reward. Arrest and wire me, I hold warrant.

DAN P. DONAHOE, Sheriff,
Yuba Co., Cal.

Dated, Marysville, Dec. 9, 1896.

$30.00 REWARD.

Stolen from J. R. Fox about 1½ miles South of Hollister on Saturday night, Dec. 26, 1896, one double set buggy harness, one buffalo robe and one horse blanket.

Buggy harness, plain back band, no rings for lines only strap and buckle to fasten check; one of these straps has a keep lately put on. There is no keep on the other strap. Red pads under back bands with blue trimmings. Iron hames with long narrow hame straps on top and bottom. spread straps on hames have white rings, badly worn, and white rubber chipped off showing iron inside of rings One heavy new center ring on check lines. Check lines a little lighter than the lines. Long flat tugs, one thickness of leather except tips and buts which are double. Three holes in ends of tugs only the shortest one in tugs being used. Ends of tugs slightly stained red from rubbing on the whipple tree. Hame strap on bottom of hames wrap twice around hames. One has buckle and keeper and the other has only buckle. The hame straps on top are double, (that is are run through twice.) The harness is crimped to represent stitching. The bridle that belongs to the harness is the off bridle, and has red ovald glass rosette, on out side and had a red ribbon tied on other side for rosette. Over check with two small buckles and small small ring in end of check of ring to fasten in back band. Straight bit, with large rings on side White ring on brow band of bridle The other bridle belongs to a work harness, has blinds and short strap with ring attached to side of bridle for lead line to run through. Collars about 17 inches have pole straps on them to match harness. Both same size, but one is hard and heavy and the other lighter and softer.

Genuine Buffalo robe is large and has been cut down the center and sewed, and has several small holes in it which have been repaired with black thread and have worn through again. Robe has been in use a long time but is good yet and has a good coat of hair. In making robe, hide has been cut and shows but small part of hind leg and neck. The robe is about 6 or 7 probably 8 feet long. Robe once had a small piece of skin, ½ inch wide five inches long attached to inside but possibly this is not on the robe at present.

Horse blanket is a gray woollen blanket and has cross stripes at each end and has a patch where strap was torn off and strap sewed onto this patch. Check bar blanket, faded considerably from washing.

$20.00 for Arrest and conviction. $10.00 additional for recovery of property.

Hollister, Cal., December 28th., 1896.

E. E. HOLBROOK, Sheriff, San Benito Co.

$10 REWARD!

STOLEN!

1896 Sterling, full nickle, special build, Model N 4854, spokes in rear wheel extra size; gold head-plate, raised handle bars, tip and ferrules to handles imitation tortoise shell; copper bushing in clamp to handle bars, nickle brushed off top borrell of crank hanger on each side; combination pedals, rubber on special nickle rims, Palmer tires 1⅝ in.; when stolen had on pneumatic saddle made on aluminum plate, hand-made black spring leather russet cover, the S. L. Meyers patent, Santa Rosa, Cal. The above described wheel is of special build—no other in America like it.

SAM I. ALLEN,
Sheriff of Sonoma County.

STOLEN!

In Santa Cruz, on night of Dec. 18th, 1896. One lady's gold watch, Roman figures, gold face, engraved with ships and birds; 1 silver hunting-case watch, Elgin movement; 1 G. A. R. Badge, gold, with engraving of presentation on back; 1 diamond-shape breast-pin, gold; 1 gold breast-pin with drop; 1 short double-chain watch guard with cross and buckle attached; 2 small gold rings; 1 oval bracelet, ornamented with vine leaves; 1 pair pants, dark stripe pattern, size 38, 35. Supposed to have been taken by two men, one dressed in dark clothes has a mustache; one dressed in light gray suit has a mustache of about two weeks' growth.

Arrest and telegraph. I hold warrant for burglary.

MILTON BESSE,
Sheriff, Santa Cruz Co.

$20.00 Reward.

For the capture of the person or persons who entered Frank Walbridge's house Saturday, November 14th, 1896, and stole and carried away the following articles:

1 gold thimble with the name of Beatrice.
1 gold watch with chain and fob.
1 diamond ring.
1 bracelet with 9 bangles of 2½ dolllar pieces engraved. One bangle with Fargo on it.
Between $65 and $75 in gold coin and about $4 50 and $5 in silver.
1 silver thimble.
2 one dollar gold pieces.
1 diamond bracelet.
1 gold watch.
1 gold bracelet with bangle. Name on one side Tom and the other safety.
1 ring with emerald of Mrs. W.
1 ring of Mr. W.
1 childs ring.
1 pair earings.
1 glove buttoner.
1 fob chain.

A. J. BOGARD,
Sheriff of Tehama County.

STOLEN.

One Bay Horse, star in forehead, roached mane, 2 white hind feet front hoofs straight. Pacer. 1 square cut saddle, Messing make. 1 silver mounted bit with rawhide reins. 1 Colts revolver.

Taken by one John Van Buren — 6 feet tall, weight about 170 lbs. light complexion, sandy moustache. Wore blue overalls and new tooth-pick shoes.

Warrant for arrest.

Address

CONSTABLE VANDERVOORT

IRVINGTON, Alameda Co., Cal.

JACKSON, Cal., Dec. 28th, 1896.

Wanted, as witnesses in a murder case:

JO MATTESON, age 23, height five feet 8 or 9 inches, weight about 160 lbs, very light hair, light complexion, sandy mustache, grey eyes, left eye is out but not noticeable unless noticed closely, scar around the root of left thumb, tatoo marks on both arms, the words Faith, Hope and Charity, two hands clasped, a figure of a woman, and, may be, other marks Had on light colored coat and vest, patched with cloth of darker color; dark pants; light shirt. Boots with tops cut off, and laced with buckskin strings, low crown white hat.

SAM MATTESON, 26 years of age, weight about 145 lbs, height about five feet five inches, brown hair, small sandy mustache, light complexion. Dark coat, cheap pants dark color, shirt of blue overall material.

These men are both hobos and experts at beating trains. Both drink and smoke. Headed towards Fresno when last seen. Please arrest, hold, and wire this office.

U. S. GREGORY,
Sheriff Amador County.

$100.00 REWARD.

STOLEN from residence of F. W. Swanton, Santa Cruz, Cal., on Jan. 1st, 1897, about 3 A. M., the following jewelry: 1 gent's gold watch, open-face, with wife's picture enameled on inside back case; 1 lady's gold watch and fob—fob is urn set in diamonds (8), 4 on each side, with monogram, engraved "E. S. S." on outside of front case, made by Shreve; 1 Marquis ring, emerald and diamonds, about one inch long; 1 ring with 2 diamonds, diagonally set; 1 plain gold band ring, diamond solitaire; 1 pearl ring, single pearl; 1 Marquis pearl ring, 3 clusters; 1 single emerald ring; 1 small turquois ring, set in pearls; 1 sapphire ring, with diamonds; 1 diamond ring, with 8 small diamonds; 1 pair ear-rings, turquois, surrounded with diamonds; 1 diamond bracelet with gold knife edge, 1 diamond.

1 gold buckle, black and gold enameled (name R. H. Hall); 2 gold bangle bracelets; 1 gold chain, about 1½ yards long; 1 gold chain bracelet, with gold padlock, initials "E. S. S."; 1 string of gold beads; 1 Smith & Wesson revolver, 5 shot, black rubber handles, 38 caliber; 1 pair oblong patent-link cuff buttons, silver, blue enameled.

Stolen by a man about 5 feet 6 inches in height, and probably weighing from 130 to 140 pounds, wearing about No. 7 shoes, pointed toes; wore dark clothes. The above reward will be paid for recovery of property, or in proportion, if part recovered. Arrest any parties having jewelry and wire at my expense. I hold warrant for burglary.

MILTON BESSE, Sheriff Santa Cruz Co.

$50 REWARD!

Stolen from the Residence of J. H. RUCKER, 418 S. Third Street,

The following described property to-wit: 1 solitaire diamond ring, cost $210; 1 Marquis diamond ring, five emeralds down center, surrounded by small diamonds, cost $175; 1 ring with two diamonds set side by side, cost $160; 1 small round setting pearl in center surrounded by small diamonds, cost $60; 1 plain gold wedding ring marked inside Joe to Mamie, June 6, 1888; 1 opal ring with four small diamonds (fire opal and corner chipped); 1 child's ring with tiny diamond; 1 scarf stick pin, pearl in center and four small diamonds; 1 round medallion breast pin, head of Mary Antoniette painted on ivory, covered with glass and surrounded by chipped diamonds, set in platinum; 1 gold open work bow knot Chatelaine, about two inches long; 1 small gold watch, think Waltham movement, one case set with small diamonds and one ruby forming a bug, other case monogrom M. P. R., inside engraved Joe to Mamie, June 6, 1888; 1 gold book mark set with three small pearls; 1 gold glove buttoner with chain and monogram, one side engraved Mamie, other side set with chipped diamonds forming letter "R."; 1 hammond gold linked bracelet (round link) with small diamond in middle link; 1 small gold bead necklace.

Notify me of any information concerning this property. I hold warrant for burglary.

JAMES A. KIDWARD,
CHIEF OF POLICE.

Dated San Jose, Cal., December 30, 1896.

Office of the Sheriff of Alameda Co.,
January 8th, 1897.

STOLEN from 15th Avenue and 14th Street, East Oakland, Cal., on Wednesday evening, January 6th, a WHITE MARE and PHAETON.

Any information regarding the same should be addressed to

C. B. WHITE, Sheriff,
Oakland, Alameda County, Cal.

Wanted for Petty Larceny

WILLIAM COSTELLO—who stole a Suit of Clothes from the Palo Alto Stock Farm on the morning of the 5th of January.

Costello is 20 Years of Age, Height about 5 feet 8 inches, Weight about 150 pounds, Light Complexion, Light Hair inclined to be curly, Large Protruding Lips, dressed in a Black Sack Coat with round corners, Black Pants, Black Derby Hat; Works around Horses.

The Clothes Stolen were a Double Breasted Black Diagonal Coat and Vest, Dark Blue Striped Pants which were torn on the left knee and sewed up. Also one Gold Plated watch Chain with small links. Arrest and notify me as I hold warrant.

S. FRIEDMAN,

Mayfield, Cal., Jauuary 5, 1897. Constable, Mayfield Township.

STOLEN!

From Private Residence, Friday, January 1, 1897.

The following described property to-wit: 1 ladies gold hunting case watch and chain, enameled case with beveled edges; 2 plain gold rings; 2 five-dollar gold pieces; 1 gold breast pin, leaf shape flower in center, and blue enameled and small diamond in center of flower; 1 small gold pin frosted and black enameled pearl in center; 2 ladies cuff pins, cameo setting; 1 pair garnet ear-rings; 1 small silver Chautauqua watch chain, monogram "C. L. S. C."; 1 child's ring with diamond setting; 1 suit of underwear, nearly new, branded Mendlicott; 1 Winchester target rifle, 22 cal., center fire, Lyman peep sight, nickle plated Lewis butt, stock slightly broken, mended with a screw; 6 heavy plated forks; 7 heavy plated knives, marked "McM"; 1 silver berry spoon, gold lined, marked McMillan; 1 child's bank and 35 copper pennies; 1 russet leather valise, nickle plated mountings and leather name tag. Send any information to

JAMES A. KIDWARD,
CHIEF OF POLICE.

Dated San Jose, Cal., Jan. 4, 1897.

$50.00 REWARD.

STOLEN on the night of January 1st, 1897, from No. 355 D Street, San Bernardino, California, the following:

61 Watches—silver, filled and solid gold cases.
15 Solid Gold Watch Chains—one a big old quartz chain, and two platinum and gold.
15 Watch Chains—plated, filled, silver and nickel, one a very large silver chain.
24 Solid Gold Ladies' Set Rings—one set with diamonds and sapphires, and one set with 8 good sized pearls and a sapphire in the center.
36 Solid Gold Gentlemen's Rings—some plain band and some set rings. One a 3-link Odd Fellows' ring with chip diamonds; one a K. P. ring with chip diamonds, a Masonic ring, a carbuncle ring and an amethyst ring.
12 or more Lockets and Charms—mostly solid gold. One set with pearls and turquise; one with a diamond and two rubies, a pair of solid gold link sleeve buttons set with one little diamond and two little pearls, and one Masonic watch charm with Knight Templar on one side and a 32nd Degree on the other—very heavy.
7 Ladies' Watches—one nickel case with Trenton movement, one plated case with Waltham movement, one boss filled case with Waltham movement, and four solid gold ones—one set with twelve diamonds and one ruby in the form of an anchor.

Also 2 ring trays, the larger one red plush and the smaller one a sort of a white or faded out blue; 1 large band ring, nearly an inch across, with "B. L. of F." in enamel on it; 2 cheap ladies' watch chains; 1 set silver spoons engraved on handle "K. K.;" 4 pairs opera glasses, one dark smoked pearl, one smooth leather with imitation pearls on the rims, one very small with grained black leather, and one very large with grained black leather; 1 large solid gold badge with "S. B. F. D. Chief:" 2 revolvers, one a small old fashioned 32 caliber Smith & Wesson rim fire, and the other an old fashioned 32 caliber rim fire; some watch bows, bars, and numerous other articles.

The above reward will be paid for recovery of property, or in proportion, if part recovered. Arrest any parties having jewelry and wire at my expense. I hold warrant for burglary.

F. L. HOLCOMB, Sheriff San Bernardino Co.

$15.00 Reward!

On the night of January 7, 1897, a tall slim man, smooth face, thought to have light complexion, entered the house of Mrs. Maxwell, two miles south of Woodland, and stole the following property, to-wit: One Diamond Bracelet, with little piece off right corner, value about $100; one large plain Gold Chain, value about $10; one Silver Carving Set (Knife and Fork), value about $5. I will pay the above reward for the recovery of the property. Also, hold parties caught and wire me, as I hold warrant.

ROBERT WARREN, City Marshal.

Dated Woodland, Cal., January 8, 1897.

STOLEN.

The office of W. W. Casey's wood and coal yard, in San Mateo, Cal., was burglarized during the night of Wednesday, January 20, 1897, and the following articles stolen:

1 black chinchilla overcoat;

1 mackintosh;

1 pair gaiters, No. 6

Should anyone learn of any attempt to dispose of these articles please notify W. O. BOOTH,

Constable, San Mateo, Cal.

SAN JOS JAN 21 4 PM 97 REC

51.

The Horses must [illegible] Your [illegible] a mexican was with them

STOLEN.

Thirteen head of mares, gray, bay and black in color; branded with a small "J" surmounted by a small cross on left hip. Any one giving any information leading to the recovery of any or all of the above described stock will receive a suitable reward by notifying R. B. BUTLER, Fresno, Cal.

Or JAY SCOTT, Sheriff, Fresno, Cal.

or J. N. Albin Constable Fresno

$100 REWARD

For the arrest of EDMUND WOLFF, sometimes known as GEORGE WOLFF.

He is a laborer, age 43 years; height, 6 feet, 1 inch; weight, 190 or 200 pounds; complexion, dark; eyes, brown; hair, black; generally wears beard and mustache; color, dark brown; is a German, but talks very good English: voice rather husky, as though he had a cold; carries himself rather straight—that is, he is not stooped; has resided in Butte county for about ten years. Said to have been murdered January 6, 1897, on the road between Chico and Magalia, Butte county, California, but I think not.

Arrest and telegraph, and I will go after him and pay the reward where arrested.

S. H. WILSON, Sheriff,
Oroville, Butte Co., Cal.

OFFICE OF THE CHIEF OF POLICE.

IN AND FOR THE CITY OF SAN JOSE, CALIFORNIA.

STOLEN!

From the residence of W. S. IRISH 44 North Seventh St., the following property, to wit: 1 gold watch (lady's) monogram E. M. C. on outside of case; on inside Ella from father Christmas 1888; 1 silk chain with silver heart guard; 1 gold fob chain with ball on end; 1 lady's amethyst ring; 1 lady's ring with garnet and pearl setting, six pearls, garnet with small diamond; inside initials J. B. C. and E. I. interwoven; 1 pair gold cuff pins; lady's three plain gold rings, one a broad band; 2 pair onyx ear-rings; 1 pair gold ear-rings, old-style pendants; 1 pair lady's enamel and gold cuff buttons (round); 1 gentleman's scarf stick pin, a lovers gold knot set with pearls; 1 silver dagger stick pin and about $200, mostly gold.

Send any information to

JAMES A. KIDWARD,
Chief of Police.

San Jose, March 15, 1897.

STOLEN==$20 REWARD!

From the residence of A. Palmtag, in the City of Watsonville: 2 Ladies' Gold Watches, 1 has a bird engraved on case and initials "E. M. H. A." in back, also a fine link Chain; second watch, small Ladies' Gold Watch and scratched in back lid the words "From Mama to Kate;" 1 Gold Olive Fork; 1 dozen Silver Teaspoons, engraved with letter "P.;" 1 solid silver Teaspoon, engraved "M. A. E. S.;" 1 brown Russian leather Purse with name of "Mayme H. Armstrong, San Jose;" $10 Greenback; 1 32-caliber seven-shooter Pistol; Pin—dagger shaped—set with Pearls and Turquoise; 1 Ladies' Silk Chain with Gold Slide.

The above Reward will be paid for the arrest and conviction of thief.

Address all information to

W. G. RYASON,

Constable for Watsonville Township, Watsonville, Santa Cruz County.

SAN J 930 97

$10.00 REWARD.

Y. D. Hensill will pay above reward for recovery of the following described rig, which was stolen from here on night of Feb. 14th.

Bright sorrel horse, about 15 hands high, weighs about 1150 pounds, foretop clipped. Hitched to piano-box top buggy, painted black; new cross-tree in shafts, two new spokes in left front wheel. Harness rather worn. Reddish grey horse blanket in buggy.

Arrest party in possession and telegraph

J. H. LYNDON,
Sheriff.

Dated; San Jose, Feb. 15, 1897.

52

ARREST FOR GRAND LARCENY.

PAT. MCGINNIS, fisherman, about 5 feet 7 or 8 inches tall, weighs about 170 lbs., about 55 years old. Sandy complexion, blue eyes, dark hair, stubby mustache, turning grey. Face full, somewhat tanned and wrinkled, scar on left side of face; is square shouldered and quick walker; heavy drinker, very boisterous when drunk, and will lay down any place.

Has been fishing around Rio Vista for the last five years. Came to Sacramento, where he formerly worked in freight sheds, last November, and left here about one month ago. Had about $200 and wore blue suit of clothes when he left. Arrest and wire me; I hold warrant.

FRANK T. JOHNSON, Sheriff,

Dated Feb. 27, '97, Sacramento, Cal. SACRAMENTO, CAL.

STOLEN!

From Private Residence, Friday, January 1, 1897.

The following described property to-wit: 1 ladies gold hunting case watch and chain, enameled case with beveled edges; 2 plain gold rings; 2 five-dollar gold pieces; 1 gold breast pin, leaf shape flower in center, and blue enameled and small diamond in center of flower; 1 small gold pin frosted and black enameled pearl in center; 2 ladies cuff pins, cameo setting; 1 pair garnet ear-rings; 1 small silver Chautauqua watch chain, monogram "C. L. S. C."; 1 child's ring with diamond setting; 1 suit of underwear, nearly new, branded Mendlicott; 1 Winchester target rifle, 22 cal., center fire, Lyman peep sight, nickle plated Lewis butt, stock slightly broken, mended with a screw; 6 heavy plated forks; 7 heavy plated knives, marked "McM"; 1 silver berry spoon, gold lined, marked McMillan; 1 child's bank and 35 copper pennies; 1 russet leather valise, nickle plated mountings and leather name tag. Send any information to

JAMES A. KIDWARD,
CHIEF OF POLICE.

Dated San Jose, Cal., Jan. 4, 1897.

STOLEN.

STOLEN from J. R. Hebbron's barn in Salinas City, Friday night, January 28th, 1897, a GRAY SADDLE-HORSE, weighing 900 pounds, and 10 years old; is blind in one eye, but eye not disfigured; brown spot in back caused from saddle sore; paces; is in good order, hair rather long and is of rather a dirty gray color.

Was taken from barn with tie rope only.

Arrest parties in possession and wire; I hold warrant.

JOHN L. MATTHEWS,
Sheriff of Monterey Co.

PRESTON SCHOOL OF INDUSTRY,
IONE, - CALIFORNIA.

Feb. 1 1897

Gen Lyndan Esq.

Dear Sir,

ESCAPED BOY LOVETT
HAS BEEN RETURNED.

Yours Truly
E Earl Bank
Supt.

STOLEN.

On Tuesday evening, January 19, 1897, there was stolen from a buggy in San Mateo, Cal., a new REMINGTON DOUBLE-BARRELED SHOTGUN.

The gun's number is 71,800; No. 12 bore; length of barrels, 30 inches; weight, 7¾ pounds.

Address any information to

P. C. RODGERS, Marshal,
San Mateo, Cal.

HORSE AND WAGON

Stolen from Alameda on the night of January 26, 1897, one large steel gray horse, 7 years old, height about 15½ hands, weight about 1300 to 1350 pounds, left front hoof cracked on inside and outside about 3 inches from heel; shoes on hind feet had toes and heels, those on front feet had toe pieces only.

Spring wagon with black top. Has been used as a Chinese laundry wagon. Has wagon number 182 fastened on the sides, painted on pieces of tin 2½x4 inches, straw colored ground, maroon colored figures and borders.

Have good reason to think that the above was stolen by a Chinaman. Name Ah Yen, age about 30 years, height 5 feet, 6½ inches, weight 130 pounds. Has several small flesh moles on face, brown mole on back of neck. Has peculiar expression about his left eye; looks as though he had a cast in it. Girl tatooed on right arm.

Arrest anyone found with the above in their possession and telegraph me at my expense.

Dated January 29, 1897.

O. L. ROGERS,
Chief of Police, City of Alameda.

STOLEN.

On February 2d, 1897, from St. Matthew's School, San Mateo, one suit new black clothes, diagonal-ribbed cutaway coat, open vest and pants. One suit, new coat and vest, dark brown, with small check, and pants, black, of mixed material; one coin silver watch, Elgin movement. value $12; one cheap memorandum book, dark green cover; name of "Geo. Baker" in it.

Suspicion rests on a man dismissed from service that morning named "Peter Doyle," about 65 years old; grayish hair; no beard; about 5 feet 11 inches high; well built; weighs about 160 pounds; formerly supposed to be a tramp.

Arrest and telegraph all information to W. O. BOOTH.
Constable, San Mateo, Cal.

Wanted for Misdemeanor.

John Doe, whose true name is unknown by the defendant, charged with selling **Lottery Tickets,** on February 5th or 6th.

Description—One Chinaman, stands about 5 ft. 10 or 11 in. smooth face; high cheek bone, looks to be about 35 years of age; had on a pair of orange colored pants tied at bottom; and a sky blue coat; speaks very good English; represents the Big Jim Co. of San Jose.

Arrest and telegraph I hold warrant.

JAMES SCOTT, Constable,
Port Costa, Cal.

$20 Reward.

Stolen from Henry Schmidt, of Hollister, on March 6, 1897, One Gold Watch; 14 kt. gold; No. 31,820; Elgin movement, No. 3,140,023; gold vest chain; quartz locket with Native Sons' badge worked on locket.

One-half of the above reward will be paid for the recovery of the property, and one-half for the arrest and conviction of the thief.

Arrest party in possession and wire

E. E. HOLBROOK,
Sheriff of San Benito County, Cal.

HOLLISTER, March 10, 1897.

STOLEN

Fresno, Cal., March 16, 1897.

On the night of March 15th, 1897, a Ricambert Cushion Frame Bicycle; wood rims, New York Tires; adjustable handle bars. The cushion is a nickel-plated chamber in the rear fork under the saddle.

Wheel No. 3735; the number is stamped underneath the crank chamber.

Arrest anyone found in possession of the same, and wire me. I hold warrant.

WM. SHAW, Constable.

LIBRARY OF CONGRESS
MAR 16 1897
Ricambert
Cal.

$ 50 Reward

Stolen from residence of Dr A. F. Brown San Mateo. New Black Piquet suit of Clothes. Cost $60. Coat Prince Albert style Browns name inside of Pocket. Suit made by Chas Adams. Two men were seen in San Mateo that afternoon March 3rd who were opium fiends. one had red mustach sandy complection hard light hat brown Jeans pants. Was seen going south evening of 3rd. one man claims to be a Doctor the other a school teacher.

San Mateo Mch 4th 1897

Telegraph W. O. Booth
Constable

Arrest For Robbery.

WALTER RICKEY, age about 26 years; height 5 feet eight inches; weight about 150 pounds; medium complexion, but sallow; gray or hazel eyes; brown hair and brown mustache, if not clean shaven. Finger nails generally bitten off close. Was tending bar at National saloon, Fresno, when last heard of, about a month since. He is a gambler and pimp, and will be found around low saloons and houses of ill-fame. Drinks to excess, and is a cigarette fiend. Thumb and fore-finger of each hand are yellow from nicotine. Is generally poorly dressed, follows the races and likely to be found anywhere where there is a crowd. Is an expert at beating trains. Wanted here for robbery committed January 19th, 1897.

Arrest and telegraph. I hold warrant. Charge—robbery.

JACOB GARDNER, Constable.
or, E. E. PEDLAR, Deputy.

Dated, Los Banos, March 14th, 1897.

$10 Reward.

The Section House at Modesto was entered on Feb. 11th, 1897, and the following property stolen: Two pair black pants, with suspenders; 1 pair greenish pants, with surpenders; 2 black slouch hats; 2 black vests; 2 black sack coats; 1 pair gaiter shoes; 1 pair lace shoes, pointed toes; 1 pair buckle and lace shoes; 1 rolled-gold watch chain, with 20 cent piece for a charm; 1 black necktie, with Odd Fellows pin in it; 12 pair cotton socks; 1 new white handle razor, with stripes on handle; 1 safety razor. Arrest anyone found in possession and wire me. I hold warrant for burglary.

R. B. PURVIS.
Sheriff of Stanislaus County.

Modesto, March 13th, 1897.

Arrest For Robbery.

WALTER RICKEY, age about 26 years; height 5 feet eight inches; weight about 150 pounds; medium complexion, but sallow; gray or hazel eyes; brown hair and brown mustache, if not clean shaven. Finger nails generally bitten off close. Was tending bar at National saloon, Fresno, when last heard of, about a month since. He is a gambler and pimp, and will be found around low saloons and houses of ill fame. Drinks to excess and is a cigarette fiend. Thumb and forefinger of each hand are yellow from nicotine. Is generally poorly dressed, follows the races and likely to be found anywhere where there is a crowd. Is an expert at beating trains. Wanted here for robbery committed January 19th, 1897.

He will stop in small towns, as his game is to skin farm hands and ranchers at cards. May tend bar to beat the "vag" act.

Will pay $10 for his arrest and delivery to me in any jail in Nevada or Calif.

Arrest and telegraph. I hold warrant. Charge—robbery.

JACOB GARDNER, Constable.
or, E. E. PEDLAR, Deputy.

Dated Los Banos, Merced county, California, March 22nd, 1897.

$10.00 REWARD.

Undersigned will pay ten dollars reward for the recovery of the following described articles stolen from the residence of Wm. M. Nichols at College Park on Wednesday, March 24th.

1 suit of clothes, black cheviot with small rib, sack coat with round corners, also 1 pair of pants same goods as suit but pants much larger than those with suit; 1 white handle carving knife and steel; 1 lady's gold ring with a blue stone setting; 1 gold ring with a white stone setting; 1 plain gold band ring; 1 gold bangle ring.

Arrest party having above in their possession and wire,

JAMES H. LYNDON,
Sheriff.

Dated: San Jose, March 25th; 1897.

Wanted For Forgery.

Cardinal Mesa, Spanish, 19 years old, 5 feet, 10 or 11 inches in height, weight about 175 or 180 pounds. Light complexion, light grey eyes, almost white, smooth face, dark hair. Stands erect, walks rather swaggering, a heavy drinker and visits saloons.

Arrest. I hold warrant for him for forgery. Wire me at my expense.

J. D. MARTIN,
Mountain View,
Constable Fremont Township,
Santa Clara Co., Cal.

$10.00 REWARD.

WANTED—MULDOON, an opium fiend, 5 feet 10 or 11 inches high; weight 135 or 140 pounds; complexion light and sallow; front teeth very large and wide; eyes, bluish gray; brown or lead-colored suit, very dirty and well worn; dirty soft cheap shirt, dark color; black hat with low crown and stiff rim; cheap pants or overalls; index finger of the right hand gone; scar on cheek 2½ inches long; scar on neck size of a 25-cent piece.

Arrest and wire at my expense; I hold warrant for grand larceny.

FRANK GRIFFITH,
Deputy Constable.

Hanford, Cal., Feb. 7, 1896.

arrested

ARREST FOR BURGLARY.

ANTONIO MANZELLO, an Italian, about 30 years old, 5 ft. 7 or eight in. tall, has a wen on one side of neck, left eye deformed, very full face, sandy complexion and small sandy moustache, weighs about 185 lbs.; dressed in dark clothes, sack coat, dark grey pants and dark soft hat, clothes are well worn; is a hard drinker and fond of women, has about $100 in money on his person; left San Jose some time yesterday, April 2d, '97.

I hold warrant for burglary, notify me when arrested and I will send officer for him.

JAMES H. LYNDON,
Sheriff, San Jose, Santa Clara Co., Cal.

Dated, April 3rd, 1897.

arrested

$10.00 Reward!

For the recovery of one Manhatten Bicycle—Gentleman's Wheel No. 29229. Said wheel was stolen on the 23rd day of March, 1897.

It had a 1¾ inch "Never Slip Tire" on rear wheel and a 1⅝ inch "Cleveland" tire on the front wheel. The party who stole the wheel is a young man about 23 years old weighs about 160 pounds, height about 5 feet 8 or 9 inches, light complexion and blue eyes. He carried a leather "Tourists" grip with a long shoulder strap attached to it and claimed to be a traveling salesman for the "Bell Nursery" at Sacramento which is false. He gave the name of Dick Armstrong at the cyclery and registered as I. P. Leach at the hotel.

☞If found arrest and wire me as I hold warrant.

G. W. GRIFFIN, Sheriff of Yolo Co., California.

$25.00 REWARD!

Arrest and hold C. J. HEITMAN, alias Charles Parker. Grand Larceny.

Description—Height, 6 feet; weight, about 180 pounds; complexion, light; hair, light; eyes, blue; moustache, light or sandy; thumb of right hand crippled from pistol wound inside base of thumb. He is of German descent.

Will be found around gambling games, especially faro.

He is a great hand to break and handle horses.

Arrest, hold and wire,

WILLIAM M. RUSSELL,
Constable, Broderick, Yolo County, Cal.

I hold warrant.

$10.00 REWARD.

Strayed or stolen from Santa Cruz on the night of April 5th, 1897, a dark bay mare, white spot in forehead, slight sore on back caused by saddle; hind legs swollen; is quite stiff in legs; black mane and tail; weighs about 950 pounds; California saddle and plain bridle, in good condition.

Address: MILTON BESSE, SHERIFF,
Santa Cruz, Cal.

Dated April 6th, 1897.

$20.00 REWARD.

Stolen from the square near the Court House, this city, on the evening of April 5th, 1897, one bay horse, about 13 years old, 16½ hands high, weight about 1200 pounds, black mane and tail, slim rangy build and raw boned, small white spot in the forehead, piece of skin recently knocked off of one of his hips, a little bunch on the inside of one of the hind legs, shod all round but new shoes behind, ambles when driven slow but trots when driven fast; hitched to a light low road wagon, half side springs commonly known as Dexter Queen, piano box, cover over back of seat, slit in the left side of cover, new whip socket, iron step on right side of wagon is loose, running gear is painted wine color and body is painted black, but the paint is pretty well worn off, a silver plate with "H. C. Shaw" name on it is on the wagon; also took a breast plate harness, tugs sewed on kimble bit and over-draw check, all nearly new; also buggy robe, horse blanket and tying rope. I will pay the above reward for arrest and conviction of thief and the recovery of property. If found arrest and telegraph me. I hold warrant for grand larceny.

Dated April 6th, 1897.

THOS. CUNNINGHAM,
Sheriff, San Joaquin County.

INFORMATION WANTED.

On February 25, 1897, Albert Billings left home to peddle jewelry, since which time nothing has been heard of him. Any information as to his whereabouts will be thankfully received by his wife.

He is 45 years old, dark complexion, brown eyes, black hair, with little spot of white on nape of neck, about 5 feet 8 incnes in height, weighs 150 or 155 pounds, dark moustache, wore black sack coat and vest, gray pants black felt hat.

Had two-seated road wagon (only one seat in) dark brown mare, about 9 years old, weighs about 900 pounds, white saddle marks. Dark colored lap robe and a pair of gray blankets.

Had about $200.00 worth of cheap jewelry in two telescope baskets.

Send any information to

J. H. LYNDON, Sheriff.

ARREST AND HOLD

ARCHIE McCLOUD.

(BURGLARY.)

DESCRIPTION: Height, 5 feet 6 or 7 inches; weight, 160 or 165 pounds; complexion light; hair red and curly; eyes blue; mustache sandy; is English or Scotch, and speaks with the Scotch accent; is a sailor, and will be found around saloons or beer halls; is a great talker, and when speaking of himself calls himself "Archie." Dressed in black coat and pants, no vest, and with a new cheap black slouch hat.

Arrest and wire—I hold warrant. Charge burglary.

W. F. McGUIGAN, Constable,
Castroville, Monterey County, Cal.

$40.00 REWARD.

Stolen from the barnyard of P. Pagono & Co., in this city, on the night of April 7th, 1897, described as follows; No. 1, gray mare, 6 or 7 years old, about 15½ hands high, weight from 1250 to 1350 pounds, no marks, branded small B. I. on left hip, chunky build, new shoes all round. No. 2, gray mare 6 or 7 years old, about 15½ hands high, weight 1350 to 1450 pounds, no marks, branded small B. I. on left hip, chunky build, no shoe on left front foot, has a hole up under her upper lip caused from foxtail. Also stolen from L. Campidonico, on the night of the 7th of April, 1897, one gray mare 7 years old, 14½ hands high, weight about 900 pounds, has four marks on left shoulder, thus, '////,' no shoes, strip in forehead and one hind foot is whiter than balance of body; and one gray colt 2 years old, it also has a whiter spot in forehead and a white snip on the nose. I will pay the above reward for the arrest and conviction of thief or thieves and the recovery of horses.

If found arrest and telegraph me. I hold warrant for grand larceny.

THOS. CUNNINGHAM,
Sheriff, San Joaquin County.

Dated April 9th, 1897.

$25 Reward!

The store of B. N. Scribner at Rocklin was broken into on Sunday night, April 11, 1897, and following goods taken: 1 pair 6½ shoes, brand on sole, light and airy; 1 black and 1 tan shoe, different sizes; several pairs buckskin gloves; several pairs California goatskin gloves; lot of black socks; $75 worth of pocket knives, Holler and Jordan brand; 18 razors; 1 dozen pairs scissors, and a lot of underclothes and overshirts.

I will pay above reward for arrest and conviction. Search all hobos. If found arrest and wire me. I hold John Doe warrant.

W. C. CONROY.
Sheriff Placer County.

April 12th, 1897.

$15 REWARD.

Stolen April 14, about 9 o'clock in the evening, 1 Majestic Wheel, Model 1895, No. 13,299. Thief a short stout built man, wearing a white hat. $10 reward for recovery of wheel.

Stolen April 13, a Lovell Diamond Bicycle, one or the other of the following numbers—27,378 or 28,487. $5 reward for the recovery of the wheel.

Stolen April 13, a Crawford Wheel, No. 2, Model 1895, 24 inch frame, 68 gear sprocket, frame slightly slanting downward, enameled black, enameling considerably notched, especially on the top bar, there is a Number 2 painted in blue enamel under hub of wheel. Address information to

CHAS. E. LLOYD,
Chief of Police,
Oakland, Cal.

$25.00 REWARD!

Stolen April 3, 1897, a Peerless bicycle, No. 4554, 1895 Model. $5 Reward will be paid for recovery of wheel.

April 6, 1897, a Rambler bicycle, No. 3482, no name plate on neck. $5 reward will be paid for recovery of this wheel.

April 6, 1897, a Cleveland bicycle, No. 21037, small hubs. $5 Reward will be paid for the recovery of this wheel.

April 8, 1897, a Wolf American bicycle, number not obtained, but wheel will be easily identified as the make is a rare one on the coast. $5 will be paid for recovery of wheel.

April 12, 1897, a No. 9 Crescent bicycle, No. 142710; two notches on bottom of crank hanger bracket. $5 for recovery of this wheel. Address all information to

CHAS. E. LLOYD, Chief of Police,
Oakland, Cal

Bicycle Stolen!

In Fresno, Friday night, April 19th, a Model B, Stearns Bicycle, No. 18,626. Black frame, yellow wheels and double-spring black saddle.

Arrest thief and telegraph information to

JAY SCOTT, Sheriff.

Stolen. $10 Reward!

From the Fiji House, Mayfield, Cal., Tuesday April 20, one YELLOW STEARNS BICYCLE No. 31645. Supposed to have been stolen by a tramp about 35 years old, about 5 foot 10 inches in height, wearing a dark blue overcoat and no vest.

Arrest and notify me, as I hold warrant.

S. FRIEDMAN,
Constable Mayfield Township.
Mayfield, Cal., Apr. 21, 1897

OFFICE OF CHIEF OF POLICE
SAN FRANCISCO, CAL.

April 29, 1897.

STOLEN

FROM THE BOSTON STABLE, 2920 MISSION STREET, APRIL 14, 1897.

One Sorrel Horse, about 8 years old, weighs about 1,000 lbs., 17 hands high, saddle marks, lump front of hock, near hind leg.

One Three Spring Business Buggy, all black, newly painted and in good condition.

One Set of Harness, silver mounted in fair condition.

DESCRIPTION OF MAN—Italian, height 5 feet, 8 inches, weighs about 165 lbs., clean shaved, dark clothes, straw hat. If located, hold and telegraph.

I. W. LEES,
Chief of Police.

$10 Reward!

On or about the 1st day of May, 1897, a house in Bakersfield, Kern County, Cal., was robbed, and the following articles taken:— One goldwatch case number 900150, movement number 3965823; also set of diamond Ear Rings, valued at $40, and one Wire Gold Ring with a Caret Diamond in it. The suspected thief is a man about 24 years old who goes by the name of "Slim", real name, Silis, also known sometimes as Bullard. He is about 6 feet tall, light complexion and has light eyes, in appearance rather gawky; when last seen, wore light pants, black cut-away coat, with rip or tear on right shoulder, same on left shoulder roughly sewn up, coat badly sun burned; small, black slouch hat; was in company of short, heavy set man with dark moustache, dark suit of clothing and hat.

For any knowledge leading to the recovery of the property above described, I will pay $10 reward.

C. J. OSWALD, Deputy Constable.

Bicycle Stolen-$10 Reward

On Wednesday evening, May 5th, 1897, a WARNER SPECIAL BICYCLE, 22½ inch frame, enameled olive green, with gold and silver trimmings, '97 model, Brown saddle, ramshorn bars, Veeder cyclometer, Morgan & Wright tires, No. 6,390 (number under saddle), forks half nickel plated. triple fork-crown, gold and nickel finish. There is a dent in the right-hand fork, about an inch from the axle.

The Capital City Wheelmen offer a reward of $10.00 for the arrest and conviction of the thief, or recovery of wheel.

Send any information to

M. M. DREW, Chief of Police.
Sacramento, Cal.

STOLEN!

PACIFIC KING BICYCLE

Stolen Saturday, May 8, 1897, from in front of the Dougherty Building, Pacific King bicycle No. 27,286, property of John Goss. The bicycle is nearly new and in good repair.

Address all information to

JAMES A. KIDWARD,
Chief of Police,
San Jose, Cal.

Wanted for Forgery.

One H. Mayhew, aged about 30 years, 5 feet 5 inches in height, weighs about 150 pounds, dark moustache; looks as though he might be Irish. Dressed in a dark navy blue suit with sack coat. Wore a black slouch hat and stripped calico shirt. Claims to be a piano tuner

Watch depots, arrest and wire to

R. H. KITTREDGE, Constable.

Watsonville, Cal.

$25 Reward!

Wanted for forgery May 5th, a man about 28 years of age, dark complexion, moustache small and dark not well trained, height about 5 feet 8 inches, weight about 160 pounds, heavy hair, glassy eyes, high cheek bones, chin tapering. Wore black derby hat, black woolen suit, square cut. Mouth large and open. The above reward will be paid for his arrest. I hold warrant.

W. P. McEVOY, Sheriff,

Redwood City, Cal.

OFFICE OF CHIEF OF POLICE
SAN FRANCISCO, CAL.

April 29, 1897.

STOLEN

FROM THE BOSTON STABLE, 2920 MISSION STREET,
APRIL 14, 1897.

One Sorrel Horse, about 8 years old, weighs about 1,000 lbs., 17 hands high, saddle marks, lump front of hock, near hind leg.

One Three Spring Business Buggy, all black, newly painted and in good condition.

One Set of Harness, silver mounted in fair condition.

DESCRIPTION OF MAN—Italian, height 5 feet, 8 inches, weighs about 165 lbs., clean shaved, dark clothes, straw hat. If located, hold and telegraph.

I. W. LEES,
Chief of Police.

STOLEN!

A "Count" Model A bicycle, No. 60,223, 22 inch frame, spring front, Garford seat, adjustable handle bars, M. & W. tires.

Party who stole wheel was about 5 feet 4 inches in height, and weighs about 130 pounds; has black hair and small brown mustache; was well dressed and wore a black cutaway coat, striped pants, pointed tan shoes and derby hat.

Address all information to

JAMES A. KIDWARD,
Chief of Police,
San Jose, Cal.

(POLICE DEPARTMENT)

SAN DIEGO, CAL., May 15, 1897.

Look up runaway. Left here April 7, 1897. Frank Wilson, age 15 years; height 5 feet 5 inches; weight about 120 pounds; slender build; medium complexion, large blue eyes, dark hair; has wearing dark knee pants, shirt waist with small figure, light brown mixed goods coat, tan slouch hat, F. W. on inside of sweat band, light laced shoes. Parents very anxious to locate boy.

Please notify me if in your neighborhood.

JAMES RUSSELL, Chief of Police.

$200.00 REWARD!

For the arrest and delivery to me in any jail in the United States or British America of Otto W. Mogk, who left Colusa, Cal., on Sunday evening, May 9th, 1897. DESCRIPTION: Age 20 years, height about 5 feet and 7 inches, weight about 150 pounds, swarthy complexion; large, black, drooping eyes; heavy dark-brown hair, somewhat curly; prominent nose, very broad across forehead and eyes, face tapering to chin, thick lower lip, smooth face, long tapering fingers, is German and speaks somewhat broken, rather good looking, ordinarily very deliberate in his movements, quiet and retiring disposition, smokes good a brown suit, invisible check, and black fedora hat. I hold warrant—felony, embezzlement. Wire all information at my expense.

E. W. JONES, Sheriff of Colusa County.

59

$10 REWARD.

On the afternoon of May 14th the residence of Clarke Spence in this city was burglarized aud the following articles were taken:

One double strand garnet necklace with gold clasp; one gold bead satin-finish necklace; two sets (three buttons in each set) gold buttons, satin finish, buttons coupled by small chain; three gold baby pins, two of them were plain gold with a small pearl set in the center, the other has a front of blue enamel; small gold hunting-case watch, of French make, one of covers of case detached; one baby's gold ring with ruby setting, marked inside "July 28, '89"; one lady's oblong gold belt buckle, two prongs, small split in rim; one small gold wire ring with clover leaf setting composed of turquoises and pearls

Arrest any one offering any of these goods for sale; $10 reward for recovery of jewelry. Send information to

J. H. LYNDON, Sheriff, San Jose, Cal.

$300 REWARD

For the recovery of Geo, B. Doolittle, dead or alive. He is supposed to have been murdered

DISCRIPTION

Geo. B Doolittle is aged 35years; height 5 feet, 8 inches; weight , 140 pounds, light complection, blue eyes, very light mustache He is wearing either a plain black suit; or a brown and yellow checked coat and vest, with black and gray pants. He wore shoes, and a white Stetson hat (size 7¼) Wore a navy blue overcoat, with velvet collar considerably worn. Is bow-legged and has full set false upper teeth. Carried a tan colored imitation leather grip. He went to VanBuren. Arkansas, in January to buy cattle, and remained there two weeks. He then (on January 23) bought a ticket to Plummerville, Ark., and paid the conductor fare to Little Rock Ark., since which time nothing has b en hear i of him

He had between $1,300 and $1,400 in cash when he left VanBuren

the Modern Woodmen of America. For his body, dead or alive, $200 will be paid by Minnecola Camp, No 2205, M. W. A., Minnecola, Kansas, and $100 by Mrs Doolittle Wilburn, Kansas.

H. B. BELL, Sheriff,
Dodge City, Kansas.

Feburry 25th, 1897.

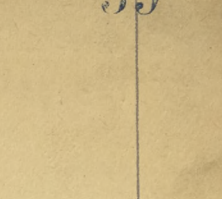

$25.00 REWARD.

Stolen from the stable of Hammond & Yardley, in this city, between 8 and 9 o'clock on the evening of May 13th, 1897, one dark bay or brown horse, 10 to 12 years old, 16½ hands high, weight 1400 pounds, chunky build, thick heavy neck, very small white spot in forehead, both hind feet are tipped with white, front legs are flea bitten up to the knees, his hind feet are slightly cockle jointed, has a large shoe boil or bunch on back of upper joint of right front leg which is very noticeable; foretop is roached and the mane is short and shaggy, tail is switched out considerably; shod all round, is a poor traveler.

I will pay the above reward for the arrest and conviction of thief and the recovery of animal. If found arrest and telegraph me. I hold warrant for grand larceny.

THOS. CUNNINGHAM,
Sheriff, San Joaquin County.

Stockton, May 14th, 1897.

$40.00 REWARD.

Stolen on the evening of May 9th, 1897, from A. L. Banks of this city, a Crescent Bicycle, No. 1, '96 make, No. 157115, cork on the left handle is cracked, "Hunt" saddle, rubber pedals, about 66½ gear.

Stolen on the evening of May 14th, 1897, from H. H. Hewlett of this city, a Stearns Bicycle, weight 18 pounds, Model "D" of 1895, No. 8360, small rubber pedals, new outer tire on rear wheel, has been broken at seat post and where repaired showed the effect of rebraizing as the enamel has been clipped off for four inches on either side of the frame.

Stolen on the evening of May 15th, 1897, from the Columbia Cyclery of this city, by a man giving the name of William Bath or Both, one Columbia safety bicycle, Model 40, 1896 patern, No. 27649, fitted with Dunlop tires, made by Hartford Rubber Works, front tire about to let go at joint, rubber pedals with holes bored in side-plates for toe-clips; rims (wood), were oiled with linseed oil and dust settled in it before drying.

Stolen on the evening of May 15th, 1897, from the Arena Cyclery of this city, by a man giving the name of Willie Redman, one Champion Bicycle, has No. 6 on front crown, wheel number is under the seat and is 20963; 22 inch frame, Morgan & Wright tires, wooden rims, steel handle bars, has toe-clips on, 80 gear finished in the maroon color.

If Bicycle Companies offer any reward for any of the above mentioned wheels the arresting officer will be entitled to all of it, but if they do not, then I will pay $10 reward for the arrest and conviction of thief and recovery of wheel in each of the above mentioned cases. If found arrest and telegraph me. I hold warrant for petit larceny.

THOS. CUNNINGHAM,
Sheriff, San Joaquin County.

Stockton, May 17th, 1897.

1677

$50 REWARD.

Broke jail on the night of May 25, 1897, James Wilson, age about 33, height about 5 feet 8 1-2 in., weight about 150 pounds, slim build, hair dark, complexion medium, clean shaven, may have a few days growth of beard, face long, rather high cheek bones, mouth large, carners curve downward, nose rather long and slim (hard looking mug) very quiet, talks very little. Resembles Litt Daulton somewhat. Wore black sack coat and vest, black soft felt hat with low crown and narrow brim.

Frank Hall, age about 25, height about 5 feet 5 inches, weight about 125 or 130 pounds, hair medium dark, slim built, smooth shaven, wore black sack coat and vest, soft felt hat with high crown, both probably wore black pants. Are pale from confinement in jail. Are very hard characters. Are wanted here for highway robbery and jail breaking. Arrest anyone answering above descriptions and wire me at my expense.

JAY SCOTT, Sheriff. Fresno Co., Cal.

Wanted for Grand Larceny.

One George Tulley, about 27 years old; 5 feet 7-inches high; light straight hair; light small mustache; blue or gray eyes; quite prominent teeth in front; is crippled in left hand and forearm, arm and hand smaller than right arm; carries hand turned in toward body. Wore blue overalls, black coat, white cheap hat turned down in front. Walks with a swinging gait. Has belonged to the Salvation Army in San Francisco and Stockton. Was going towards San Francisco last Tuesday. Rode small sorrel horse branded "R. B." Has spurs and riata, saddle and bridle. Arrest him and wire me. I hold warrant.

J. L. MATTHEWS,
Sheriff Monterey County, Cal.

May 28, 1897.

$10 REWARD $10

Stolen from First street in the Town of Livermore between 10 and 11 o'clock on the evening of May 27th, 1897, one buckskin mare, 8 years old, 14½ hands high, weight 1000 pounds, black mane and tail, lower part of legs quite dark, shod all around, not a very fast traveler. She was hitched to piano-box top buggy, pretty well worn, new set of tires, left side of box split and repaired with strip of iron rivited on inside of box. Old breast-plate harness, neck strap to breast-plate broken on right side and tied with a piece of twine.

I will pay the above reward for the arrest and conviction of thief and the recovery of property,

If found arrest and telegraph me. I hold warrant for Grand Larceny.

G. S. FITZGERALD, Constable, or GEO. V. TAYLOR, City Marshal.

Dated, Livermore, May 28, 1897.

Watsonville, Cal. May 31, 1897

$10 REWARD.

For an old man and son by the name of Moore, who left Watsonville, May 30 with ~~six~~ 9 horses and three wagons- one wagon full of chickens; has some hay and provisions on the wagons. The old man has gray whiskers and the young man a black beard; the old man is of a heavy build and the young man of medium height and weight. May have some pigs along with them on the wagons. Telegraph information to me at my expense.

R. P. Quinn,
Watsonville, Cal.

ESCAPED FROM SACRAMENTO COUNTY JAIL.

FRANK WILSON.

THOS. MURPHY, alias LONNEY BABBIT.

THOS. MURPHY, alias Schell, alias Babbitt. Age, 24; nativity, California; height, 5.1¾; weight, 120 lbs.; complexion, medium; eyes, dark gray; hair, dark brown; foot, 5. Small build; small thin features; prominent nose; small mouth. India ink: heart pierced by dagger, inside right forearm; letter "T" back left wrist; four dots back of left hand. Vaccine left up arm. Scar center of forehead; scar right side forehead; scar under right arm on chest; scar front and right side of head, edge of hair. Has served two terms in the Folsom Prison. Was wearing brown coat, overalls, blue canton flannel underwear, brogan shoes. Opium fiend.

FRANK WILSON, 24 years old; weight, 140 lbs.; height, 5 ft. 7 in.; gray eyes; dark hair; sandy mustache. Arrested April 6th, 1897; crime, petit larceny. Railroad fireman. Californian by birth. Was wearing dark blue coat, overalls, brogan shoes, dark soft hat.

I will pay a reward of ten dollars for the capture of either of the above described parties.

FRANK T. JOHNSON.

Sheriff Sacramento County.

Dated, Sacramento, May 29, 1897.

Arrest for Grand Larceny

O. L. WILLIAMS; nationality American; age about 65 years; height about 5 feet 8 inches; slightly stooped; weight about 140 pounds; thin auburn hair; thin light chin whiskers, about 1½ inches long; small black eyes, set deep in head; wore when last seen brown sack coat, brown canvass overalls, blue flannel shirt and old boots, old slouch hat.

Stole brown gelding, weight about 1050 to 1100 pounds; about 8 years old; old saddle and plain American bridle. collar pads for blanket

Williams is riding one black stud colt, 2 years old, barb wire cuts on left hind leg near shin; leads small sorrel mare and five or six head of horses follow behind (his own property).

Arrest, hold and wire. I hold warrant.

J. H. LYNDON, Sheriff,
San Jose, Cal.

Dated June 3, 1897.

Arrest for Grand Larceny.

A young man going by the name of George Hayes, but he has said to friends that Hayes was not his right name. He is 20 or 22 years old, height about 5 feet 5½ inches, weight about 130 pounds, red headed and freckled neck, rather sharp peaked features; on his left arm will be found an Anchor, Heart and Cross. He wore black pants, dark coat with a dim, square check, dark blue army shirt, black soft hat. Is said to be a jockey and may be at Race Track or where race horses are kept. Left this city yesterday about 5 P. M. Arrest and notify me, I hoid warrant far Grand Larceny.

J. A. MABEN,
City Marshal.

Marysville, June 4, 1897.

WANTED FOR ATTEMPTED RAPE

Committed at Antioch June 3d by a party described as follows: Age about 30 years; height about five feet nine or ten inches; light complexion and light hair. One week's growth of beard. Dark coat and pants. No vest. Dark hat; light colored shirt. Stutters at times when talking. Low cut shoes. Left Antioch Friday morning, June 4th. Telegraph any information. I hold warrant for felony.

Dated Antioch, June 5th, 1897.

C. A. SWEENEY, Constable.

Santiago Tabar.

WANTED FOR ROBBERY.

SAN FRAN...

A Mexican, who looks as though he had African blood in him; about 5 feet 5 inches; stout build, smooth shaven; may have a horse with him. He robbed a house in Tuttletown and took the following articles: A lady's brooch pin; three rings; a breast pin, a gold nugget and $12 in coin. Wore a white slouch hat and gray working suit. Robbery occurred Monday, Msy 31st. A reward of $25 will be paid for his capture.

T. M. YANCEY, Sheriff.

Sonora, June, 3, 1897. has a bay horse with strip in for head & said he had in Tour Co. worked at the Almadene mine

$5.00 REWARD

STOLEN

From San Jose Law School, (Dougherty Building) San Jose, Cal., May 8, 1897, one Bicycle, described as follows:

Name, "PACIFIC KING," 1897.
Tire, Single Tube (Akron, Ohio).
Frame, 24 or 26 inches.
Enamel, Black.
Pedals, Steel Rat-Trap.
Saddle, Black Leather.
No. 27286 (on frame).
Weight, 23 or 24 pounds.
Barrel Hubs.

The above Reward will be given for the return of Bicycle to

JOHN GOSS,

Tel., Black 392. *SAN JOSE, CAL.*

ARREST FOR BURGLARY

THE following described parties: One man, about 18 years old, red hair, 5 ft. 9 in. high, weighs 165 pounds, smooth face; wore checkered pants, black coat, brown shirt with red stripes, black hat. No. 2 had on mask, was short, heavy set, weight 170 pounds.

DESCRIPTION OF PROPERTY

One Ladies' Gold Watch, marked Anna, in Script. One Colt's Revolver, nickle plated, 38 caliber. One Masonic Shrine Jewel, with two tiger claws mounted in gold, with Knight Templar's charm suspended between the claws. One Combination Knife, with 13 parts, with smooth, hard handle.

Wire all information to

J. N. ALBIN, Constable
Fresno Co., Cal.

I hold John Doe warrant for burglary,
Fresno, Cal., June 5th, 1897.

$10 REWARD

Attached Photograph very good Likeness. He will probably be found in some County Jail of this State.

ARREST FOR PETIT LARCENY.

Man by name of **George Mangan,** also known as **George Green,** or **Morgan,** aged 21 years; weight 145 lbs; height 5 ft. 8 1-12; smooth face; hair dark, slightly mixed with gray; blue or dark eyes; rather long features; sloping shoulders; may have toes on one foot deformed or off, though not noticeable in walk. Wore laced No. 7 black shoes, pointed toes; Dark Blue Suit Clothes, Sack Coat, had small patch on right knee of pants; Light Colored Shirt; Brown Soft Hat. Claims to be a native of California, and seems to be something of a Hobo; says he is used to beating trains. **Left Port Costa on 18th of May, 1897,** at 2 A. M., where he worked as a dishwasher in American Hotel. Please keep a lookout for and arrest him as I am very anxious to apprehend him. I hold warrant.

J. W. SCOTT, Constable.

Port Costa, Cal.

Dated June 11th, 1897.

$10 REWARD.

STOLEN—On the night of June 12, 1897, four miles north of Hollister, one set single strap harness, no buckles on traces; nickel-plated wire buckles; black flat lines, with russet leather hand parts; three inch saddle; loops hand creased; single crease on all straps, except belly band, which was creased a little wider; single strap belly band; also, on the night of the 13th inst., near San Felipe, one double spring wagon, nickel-trimmed harness; no creasing on the straps; Concord back bands with turrets; five-eighths bridles with sensible blinds, japanned body, nickel-trimmed; nickel rings on spreader straps; housing on bands; traces with no buckles; buckle strap on back band in place of hook; end of line chewed by calf; outside rosette picture of horse's head; brow band trimmed with nickel chain; chain on left brow band broken; no collars. A reward of $10 will be paid for the recovery of the property. Arrest parties in possession and wire

E. E. HOLBROOK,
Sheriff of San Benito Co., Cal.

Hollister, June 16, 1897.

TEN DOLLARS REWARD.

WANTED FOR PETIT LARCENY—Taken from the Pioneer Cyclery, 21 Third street, Watsonville, Cal., June 12, 1897, one Richmond bicycle, No 780; handle bars, Cleveland reversable; black, gear 84. Taken by **A. E.** Hare, height about 5 feet 9 inches; weight 150 lbs; black suit, cuttaway coat and straw hat. Carried on wheel small telescope basket.

Arrest and wire; I hold warrant.

R H. KITTREDGE,
Constable.

Watsonville, June 14, 1897.

STOLEN!

At 7 P. M., June 11, 1897, from Agricultural Park, Sacramento, Cal., one thoroughbred stallion, named Walter J; 4 years old; light bay; splint on front right leg; "punch fired" on inside left hind leg; under lid right or left eye slightly disfigured by having had small piece cut out. Name of thief, John Hennessy. Description: About 31 years of age; weight: 135-140; height about 5 feet, 7 inches; high cheek bones; sunken cheeks; native of Ireland; VERY SLIGHT brogue; smooth face; wore dark coat, much worn; mixed gray pants; blue flannel shirt.

Arrest Hennessy and take possession of horse and wire me, I hold warrant for Hennessy for grand larceny.

M. M. DREW, Chief of Police.

Sacramento, Cal.

P. F. FURLONG
* * * * Deputy Sheriff
* * * * And Constable.

Dunsmuir, Cal., Oct 14 1896

Sheriff of San Jose Cal

Dear Sir

Attached find Photograph of Boy Joe Wooden 5 feet 3 in tall Black Eyes if found win me at my Expence

Yours Resp

P. F. Furlong

(Corrected Cards.)

$10 REWARD.

Wanted for Grand Larceny.

One, O. L. Williams; nationality, American; age about 65 years; height about 5 ft., 8 in.; slightly stooped; weight about 140 lbs.; thin auburn hair; thin light chin whiskers about 1½ inches long; small black eyes set deep in head; wore when last seen brown sack coat, brown canvass overalls, blue flannel shirt, old heavy boots, old light colored slouch hat.

STOLEN—Brown gelding, weight about 1050 to 1100 lbs., 8 yrs. old; old saddle; American bridle; collar pads used for blanket.

Thief will likely be riding the brown gelding, leading a gray mare and about five other mares, one black stud following, stud has wire cut on hind leg. Thief has at times pastured stock and obtained work chopping wood.

The reward of $10 will be paid by Mr. Langford for the arrest and detention of Williams and recovery of brown gelding and imformation as to the whereabouts of the remaining stock also is desired, as attachment papers are out for them. Wire all imformation to

Dated: June, 14, '97.

JAMES H. LYNDON,
Sheriff San Jose, Cal.

Passed Elk Horn station June 9th going toward Visalia.

Illinois Watch Co
Case + 513386
Works + 1182642

{ Dalymples Watch
20 day vag —

Robt Lurie Special
121 W Madison St
Chicago Illinois

Livermore Sept 27th 96

J. H. Lyndon Esq
Sheriff. San Jose. Cal.

Dear Sir

Please look around Slaughter houses for the following discribed stolen Cattle. 5 head of Red steers. 3 head of Red cows and one Roan Steer. No Brand but marked as follow Steer with Swallow fork in left ear and under bit in right ear, the cow with Swallow fork in right ear and under bit in left ear. stolen the latter part of last week.

$20.00 Reward for the recovery of Stock and the arrest and conviction of Thiefs

Telegraph all information to

G. S. Fitzgerald
Constable

PS all Beef cattle

STOLEN

HORSE AND BUGGY, from in front of the Singer Sewing Machine Co.'s store, on South Second Street, Saturday evening, July 10th, 1897.

Sorrel mare, about 10 years old, weight about 1150 lbs., about 15½ hands high; has a bad cough.

Open buggy, spring reach, made by Studebaker Co.; buggy painted black, but is well worn. Harness is old, and breast-plate broken and repaired on right side with sack twine.

Arrest party in possession, and notify

JAMES H. LYNDON,
Sheriff Santa Clara County.

Dated at San Jose, July 13, 1897.

BICYCLE STOLEN.

$10 reward for recovery of wheel and arrest and conviction of thief.

Wheel—'96 Waverly, No. 53175, color: black, plain drop steel bars, direct seat post, '96 Waverly saddle, half nickeled forks, enamel of forks scratched on right hand side, 23 inch frame, G. & J. tires.

Thief gave name of Geo. Osgood, probably American born, looks like a Jew, age about 25 yrs., height about 5 ft., 7 or 8 in. tall, dark hair and eyes, medium complexion, slender face, medium build, and wore dark clothes.

Arrest, hold and wire, I hold felony warrant,

Dated at San Jose,
June 22, 1897.

JAMES H. LYNDON,
Sheriff Santa Clara Co., Cal.

STOLEN--$10 Reward.

Stolen on the night of June 21, from the residence of M. Goldman, one Deere Roadster Bicycle, No. 19937, 24-inch maroon-colored frame, adjustible wooden handle bars, fitted with Morgan & Wright tires. Handle bar is crack[illegible] on [illegible] side, screw behind frame for adjusting chain is lost, ligh[illegible] rubber on one pedal is badly worn, three spokes g[illegible] wheel.

Arrest and telegraph n[illegible] rant.

C. A. H[illegible] D. Sheriff, Merced, Cal.

Merced, Cal., June 22

Stolen Sunday June 20th 1897
1-1895 Diamond Premier wheel
24 inch frame enamelled black
except head which is blue
Frame No- 97640 under crank hanger
Fork No- 6640 under fork head
Private No 20 top of crank hanger
28 inch wheels. Wood rims.
M W tires. Raised Handles.
64 Gear. Spokes painted blue
Taken by man 30 years old.
5 ft 7 inches in height. Weight 130
Dark complexion. Dark eyes & hair. Looks like a Spaniard or Portuguese.
Dressed in dark suit, Square cut coat dark Slouched hat.
Signed name of M. Dominquez
100 Reward for return of wheel to Little Giant Cyclery
1424 Stanyan St. S.F.
Charles Broad
Premier wheels have tubing with a twist in it, and can be told anywhere

$100 REWARD.

Redding, Cal., Nov. 22, 1897.

WANTED FOR GRAND LARCENY—I hold warrant for one J. E. Scott; may go by some other name; height, 5 feet 10½ inches; weight, 180 pounds; light complexion; clear skin; smooth shaved; light brown hair; wore dark gray suit; new style Fedora hat; age, 35 or 40 years. In this town he would deposit a small amount of money in bank and then give checks on the same and draw his money out and skip; he may have on dark checked coat and vest and steel-gray pants, or small check brown suit, tailor made. The reward will be paid for his arrest in any place in the United States. He will have, if not disposed of, new solid gold watch (16 size) star engraved, No. 783022, Waltham nickel movement.

T. J. HOUSTON,
Sheriff Shasta Co., Cal.

$10.00 Reward.

Stolen from in front of Farmers Union and Milling Co's office, June 24th, 1897, one gent's Rambler Bicycle No. 6251, light model, 15 of "96", rat trap pedals, model of "97", tires $1\frac{5}{8}$ inches, adjustable wood handle bars, dark color, model of "97", extra long cranks, $7\frac{1}{4}$ inches; light colored wood rims, Hunt saddle, mechanical bell on left side of handle bar.

I will pay the above reward for the arrest and conviction and recovery of property. If found arrest and telegraph me. I hold warrant for grand larceny.

THOMAS CUNNINGHAM,
Sheriff.

Stockton, June 25, 1897.

WANTED!

Arrest one John Clarke; black mustache; height, five feet eight inches; weight 160; wore black sweater, gray coat, black hat, blew over alls, is a German but looks like a Frenchman; drinks to excess.

Wanted for Grand Larceny and Jail Breaking. Arrest and wire me at my expense. I hold Warrant.

R. E. ZIMMERMAN, Constable.

Selma, Cal., June 24, 1897.

Merced, Cal., June 24th, 1897.

Look out for one Miss Lottie Tillotson, Teacher of Delsarte and Elocution. She is travelling around giving those entertainments under the auspices of some church society and generally stops in a private family where she generally gets away with something of value. If located wire me at once. She sometimes travels in company with another woman.

I hold search warrant and want to search her baggage.

T. A. MACK,
Constable

Merced, Cal., June 24, 1897.

WANTED

For Misdemeanor Embezzlement

One FRANK CLARK, about 5 ft. 6 in. tall; weight about 140 lbs.; light complexion, brown eyes, hair dark gray; age about 42. Wore dark sack coat and vest, light colored pants, black Derby hat. Clark is slightly stoop-shouldered, quick spoken, and active in his movements. Pretends to be a restaurant man, and exhibited a deposit tag, Salinas City Bank, for $300.00, claiming he was going to open a restaurant here. Clark is a thorough bilk, and has operated in other localities, running same game.

Arrest, hold and wire. I hold warrant.

JAMES H. LYNDON,

Dated at San Jose, July 12, 1897. Sheriff Santa Clara County.

No Bicycle 34602

HORSE AND BUGGY STOLEN

Stolen off the street July 15, ONE BA RE; weighed 1100 lbs.; knees skinned; hitched to black piano-box top buggy; old harness, broke and tied in places with twine.

Send all information to

JAMES H. LYNDON,

Dated at San Jose, July 16, 1897. Sheriff Santa Clara County.

$20.00 REWARD.

STOLEN — From the residence of A. Kruger, near Soquel, a GOLD WATCH, hunting case, Waltham make, stem wind and set. Initials "A. K." on front of outside case; solid gold chain, common link pattern, weigh $40. Value of watch and chain, $165.00. Supposed to have been taken by a tramp who was acting strangely and making peculiar signs with his hands. Above reward will be paid for recovery of property.

MILTON BESSE, Sheriff,

July 14th, 1897. Santa Cruz, Cal.

$50 Reward.

SAN JOSE, CAL. JUL 7 7 30PM 97 RECD

Stolen from the barn of Jno. B. Crow, near Crow's Landing, Stanislaus Co., Cal., the following described animals: One ~~bay~~ Brown mare mule, branded "L C" on left hip, weighs about 1100 pounds, crack in one of the forefeet, roached mane and tail. Also one black mare mule, four years old, weighs 1100 pounds, roached mane and tail, two under bits, one in each ear; had halters on. Also one bay buggy horse, foretop roached, small scar on one of his front feet, made by barbed wire. The above reward will be paid for information that will lead to the recovery of the stock and arrest of the thief. Address all information to

I hold warrant

R. B. PURVIS, Sheriff of Stanislaus Co.

Modesto, July 6, 1897.

$10 Reward.

TRIBUNE BICYCLE stolen, from in front of Maloney's store, Menlo Park, July 23, 1897. Model 27, No. 9863, Vim tire on front wheel; Morgan & Wright tire on rear wheel; 24-inch frame, 28-inch wheels, rat-trap pedals; wheel roughly enameled; adjustable handles, 15 inches between tips.

Arrest and wire me. I hold warrant.

W. P. Mc[illegible] ff.

Redwood City, July 24, 1897.

$10.00 REWARD

Stolen from the Rice pasture near Walnut Creek, Contra Costa County, Cal., one COAL BLACK MARE 5 years old. Enlargement under right eye; weight 1,100 lbs, stout build, well bred, heavy mane, medium tail. Arrest and wire me, I hold warrant.

R. R. VEALE,

Sheriff, Contra Costa County, Cal.

SAN FRANCISCO CALA

9 Fulton Street.

San Francisco, July [illegible], 189[illegible].

Dear Sir;- On Friday last two boys left their homes in this City. The older of them is a very dark Mexican about fifteen years old, thin, a little stoop houldered, black straight hair. When last seen wore a black suit, red sweater and brown hat. Name Salvador Garcia. The younger is an American, 14 years old, wore a seven one quarter brown Fedora hat, brown suit, black socks. Has dark eyes, fair complexion with some freckles, eye-teeth are longer than the rest, 3 pits on left side of face below ear, gold crown on first lower left molar tooth, the opposite is out. True name is Louis Davidson. They are supposed to have been in Concord, Contra Costa County, last Sunday, where Louis gave his name as Warner. They are supposed to be on horse-back. A reward of $ 50 will be paid for their detention and immediate notification. They will probably try to earn money by playing what is known as the knife game. Louis has scar on the back of right hand.

N.J.Davidson. Telephone South 478.

$20.00 REWARD!

For the arrest of "New York Slim," aged about 25 years, height about 5 feet 10 inches, weight about 150 to 160 pounds, complexion medium, hair brown, rather sharp features, was discharged from Yolo county jail under name of Thos. Curtis April 19th, after serving 90 days for breaking out of one of the local "calabooses," if not serving time in some county jail will likely be on the road or in hobo camp.

Will pay $20 for delivery to me in any jail, or $10 for information that will locate him and lead to arrest. I hold warrant for felony. Wire all information at my expense.

E. W. JONES,

Colusa, July 24, 1897. Sheriff Colusa County, Cal.

LOOK OUT FOR AND HOLD.

Charles Wescott, aged 18 years, height about 5 feet, 9 or 10 inches; slim build; thin face; some freckles, dark hair, smooth face, no mustache; will be found around saloons; if at work, will be with stock, riding, or for some butcher.

Pete Axtell, aged 18 years, height about 5 feet, 7 inches; weight about 175 pounds; round, full face, dark hair, smooth face, no mustache; hard working boy. Will apply to blacksmith shop for work. Has been at work in shop lately.

Maud Smith, aged 14 years, but looks to be 17 years; weighs about 135 pounds; long, heavy light brown hair; generally wears it in two braids. Generally has a number of pimples on face. Has worked in lodging house.

These parties left Hanford Aug. 1st, 1897, at night, in top buggy, red running gear, side spring, with a red roan mare, about 8 years old, thin in flesh, wind lump on one thigh.

If found, one or all, detain and wire at my expense.

GEO. E. GOODRICH, Constable.

Dated, Hanford, Aug. 7th, 1897.

Geo. Porter. 757.

Height 5ft. 8in. Weight 135. Spanish boy; light build; medium complexion; thick black hair; dark eyes; grayish eyebrows; regular features; oval forehead; convex elevated nose; much depressed at corners; elevated eyebrows. Scar 1 1/2in. long below first and second joints second finger back of left hand.

Escaped from Whittier - Wm Jackson

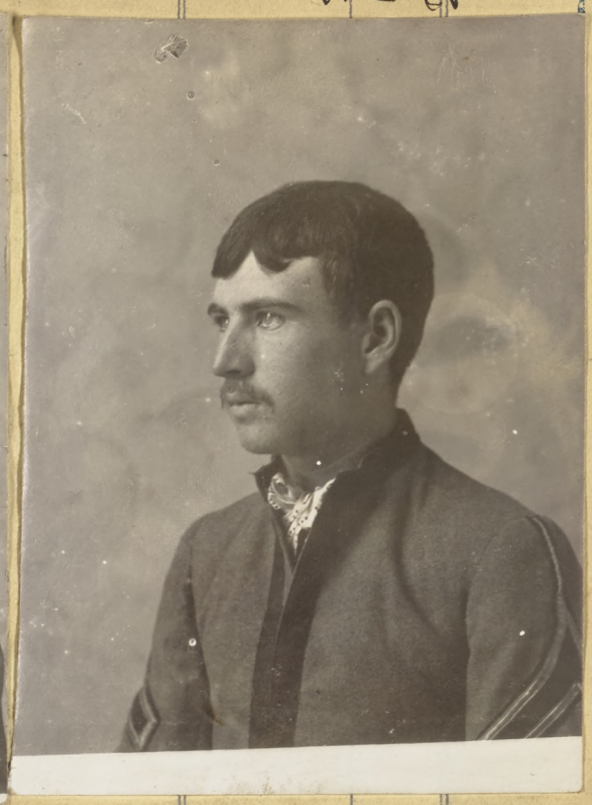

Caught

Whittier State School, 8/10th/07

Enclosed find discriptions and photographs of three boys who escaped from this school last night. Their names are, Geo. Porter, Elmer Perry, and Wm Jackson. The usual reward of Ten Dollars($10.00)with necessary expenses incurred in returning them to the school will be paid upon their capture.

Yours respectfully,

J.B. Van Hoesen

Superintendent.

Per

Caught

Elmer Perry 812.

Height 5ft 6in. weight 135. Age 19. Small for age; drooping shoulders blue eyes brown hair; back toy head very high; receeding forehead; bushing eyebrows; undulating nose; projecting upper lip; small mouth.

OFFICE OF

Sheriff of Santa Clara Co.,

SAN JOSE, Aug. 24, 1897.

$20 REWARD.

Horse and Buggy Stolen.

Taken from in front of Ford & Nolting's Grocery Store on evening of 22d, 1897, one medium size brown mare, weight about 900 lbs., right hind foot white, mare branded N. O. on left hip. Buggy: ¾ Stratton top buggy, painted bottle-green, gold stripes. Robes: 1 linen, 1 gray woolen robe, red and blue stripes. Harness: Old open bridle, safety strap over saddle of harness.

The above reward will be paid by owner for arrest and conviction of thief and recovery of property.

Arrest party found in possession and notify

J. H. LYNDON,
Sheriff Santa Clara Co., Cal.

I hold warrant.

Stolen From Menlo Park,

AUGUST 27, 1897

Two Coats—one English Whip Coat (light), color name of H. J. Crocker in the inside pocket; one black Diagonal Coat, Cavagnaugh Bros. brand; Hat and Cap, gray and blue; two Dandy Brushes, one Towel.

Arrest anyone in possession of the goods and wire me.

W. P. McEVOY, Sheriff.

Redwood City, Cal.

Horse Stolen

From C. B. Crews' ranch, at Old Gilroy, one dark brown horse, heavy mane and tail, 6 years old, about 15 or 16 hands high. Shod all around. Mane hangs on left hand side and brand under mane. If found, arrest and telegraph to

Preston Rives,

Constable, Gilroy.

I hold warrant

REWARDS.

Rewards paid for recovery of property, arrest and conviction.

$5 00. Stolen October 25th, 1898, Crescent Bicycle; ram's horn handlebars; frame painted black; 80 gear; model '98; number 388545.

$5.00. Stolen October 26th, 1898, Columbia Bicycle; model 45; Cristy saddle; number 4463.

$20.00. Stolen October 26th, 1898, Sterling Bicycle; painted olive green; black velvet band on handlebars; Goodrich tire, 1 5-8 inch; Wheeler saddle; reversible handlebars; are scratched nearly entire length; rubber pedals; one valve in tube hind wheel considerably longer than in front; 77 gear; number 3908.

Arrest, hold and notify

THOMAS CUNNINGHAM,
Sheriff, Stockton.

Dated October 31st, 1898.

$500 Reward.

HERBERT H. KAY was murdered near Pike's Peak on the morning of August 19th. A young man who was seen with him about two hours before the murder is undoubtedly the murderer.

DESCRIPTION:

Age about 20 to 23; height, about 5 feet 5 inches; rather heavy set; sharp, bright blue eyes; light sandy blonde hair; was smooth shaved; fair complexion; rather full face, considerably sunburned.

Black sack coat, probably square cut; probably gray trousers; probably gray traveling cap, but possibly soft hat; rather wide-toed, plain shoes; had a pair of field glasses when last seen.

The above reward will be paid for the arrest and conviction of the murderer. I believe the above described man can surely be convicted.

Arrest and wire,

W. S. BOYNTON,
Sheriff of El Paso County,
Colorado Springs, Colo.

P. S.—An open-face Waltham watch, silver four-ounce case, size 18, maker Fahys, repair numbers in back of case 1584—2098—2429 was taken from murdered man.

STOLEN!

From A. E. Day's place at Moss Landing on the night of August 30, 1897, ONE BAY HORSE, 4 years old, weight 1,000 pounds, two scars on knees caused by a fall. Heavy saddle with long tapaderos lined with sheep-skin, one riata and hair-rope bridle, curb bit, leather reins; taken by a man named ALEX ANDERSON (a Sweede), about 28 years of age, sandy moustache, very light, has teeth about half decayed, was dressed in a grey suit of clothes and light sombrero hat with rim turned back and notched and drooping to one side, a new pair of heavy shoes, black calico shirt with white stripes, suspenders of leather, buttons on pants on inside of waist-band. Man has scar on forehead directly over the nose, caused by kick from horse, always carries a half-pint flask with screw top in his pocket. Arrest and wire, I hold warrant.

W. F. McGUIGAN,
Constable, Castroville, Monterey county, Cal.

INFORMATION WANTED.

Of EARL GARDNER, height 5 ft. 3 in., light complexion, brown hair (rather short), small gray eyes, prominent front teeth, a rather slender, delicate-looking boy of 13. Left home in Fresno Wednesday night, Aug. 11, 1897. Wore sailor hat of navy blue and white straw; black coat and pants; light gingham shirt with blue hair stripe; laced shoes, with round toe. Officers please look for him. If caught hold and wire at my expense. *JAY SCOTT, Sheriff.*

Fresno, Cal., Aug. 19, 1897.

ARREST FOR FELONY EMBEZZLEMENT.

Description of Man Who Sold Horse Belonging to I. B. Dalziel to Kane & Daly and Left Town With the Money.

John Jones, negro, very black, age about 27 years, height about 5 feet, 6 inches, stout build, weight about 150 pounds, thick lips, big, flat nose; may have small moustache; occupation hostler; follows race tracks considerably; wore a dark blue double-breasted sack coat; pants and vest to match; black, soft Fedora hat; white shirt, turn-down collar. Clothes neat, pleasant manner. Black pointed lace shoes. Been working for J. C. Sweet for two months. Sweet saw him last about 8 o'clock this morning. Sold the horse to Kane & Daly yesterday afternoon. May be in company with white man named Bill Kennedy, age 30 years, weight 160 pounds, smooth shaven, fair complexion, stout build, about 5 feet 8 inches, occupation stableman, well dressed, light coat and vest, and light striped pants, new tan shoes, square toes, light colored soft hat, native of United States. Arrest and notify me. CHAS. E. LLOYD,
August 31, 1897. Chief of Police, Oakland, Cal.

$5 REWARD.

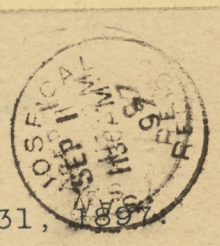

Palo Alto, Cal., Aug. 31, 1897.

Stolen from Lirio Hall on the night of Aug. 29, 1897, a Fowler Wheel, 1895 model, number I7888, adjustable handle-bars, 76 gear. Five dollars reward will be given for the arrest and conviction of the thief.

R. S. SPAULDING, Constable
Palo Alto, Mayfield Township

$20 REWARD.

$20 Reward for the arrest of Allen Bishop, who sometimes signs his name as William Baker and sometimes as William McColnn, about 5ft 4 in. tall, weight about 135 or 140 lbs, light curly hair, called "Curly" sometimes, very red faced, blue eyes, 19 or 20 years of age.

Is wanted for Forgery. Arrest and wire me I hold warrant.

Dated this 4th day of Sept. 1897.

A. J. BOGARD, Sheriff
of Tehama Co.

$20 REWARD.

Stolen from P. H. Boggs, in this city, September 8th, 1897, at 10 A. M., horse, buggy and harness, described as follows: Black mare 7 or 8 years old, 15½ hands high, weight ten or eleven hundred, white stripe in face; has a lump on breast two inches long, left hind leg scarred on shin bone and is enlarged; shod all round. New open buggy, gear painted red and body black or very dark color, side springs. Single breast-plate harness, may have name P. H. Boggs stamped on it; one whip, one duster. Man gave name of Chas. H. Jefferson, 5 ft. 7 or 8 inches high, 25 to 28 years old, smooth face, wears glasses, black suit, black overcoat, straight rim black Derby hat. Woman 18 years old, weight 100 lbs., light complexioned, wore red waist, considerable red in her hat. This rig was hired by this woman who gave the name of Miss Parker; was to be back same evening. This man Jefferson and this woman were registered at a hotel as man and wife and disappeared from the hotel without paying their bill about the same time as team was procured.

Arrest both of them, charge grand larceny. I hold warrant. I will pay $20 for the arrest of this man and woman and the recovery of the property.

Examine Recorder's office for description of horse.

THOMAS CUNNINGHAM, Sheriff,

Stockton, Sept. 10th, 1897. Stockton, California.

OFFICE OF

Sheriff of Santa Clara Co.,

SAN JOSE, CAL.

Five Dollars Reward!

STOLEN From F. M. KEESLING, August 17, 1897, a "Vanguard" Bicycle, No. 1168, model of '96; color black; adjustable handlebars. The wheel was rented to one Ray Aldrich, formerly employed at 737 Market Street, as a distributor of advertising matter. Hold wheel; arrest Aldrich if found. Five dollars will be paid for the recovery of the wheel.

Send information to

J. H. LYNDON, Sheriff.

SAN JOSE, CAL., August 25, 1897.

P. S. Aldrich tried to dispose of the wheel at Livermore on the 22d of August.

Lost, Strayed or Stolen, from Boulder Creek, Wednesday, the 15th inst, a sorrel horse belonging to E L. Rich of Watsonville.

The horse is about 15½ hands heigh, weighs 1025 pounds, shod in front, bare behind. Light colored mane and tail; tail heavy and pretty; mane rubbed off short about midway, for four or five inches distant Two scars on left hip close together No WHITE feet; irregular white stripe in forehead 5 or 6 inches long down between the eyes. Gait either trot or pace, most likely pace. $15 reward for the arrest and conviction of thief.

E L Rich

Watsonville, Sept. 20, 1897.

Stolen from Menlo Park,

On the Night of August 28, 1897,

A Single harness, gold mounted, single strap, plain gold rosette, small round terrets. Bridle had snaffle bit with overdraw check. Combination shaft girt.

Ten dollars reward will be paid for the arrest and conviction

W. P. McEVOY, Sheriff.

Redwood City, September 4, 1897.

ARREST.

OFFICE, CHIEF OF POLICE.

San Francisco,
August 10, 1897.

Arrest for felony embezzlement, NICHOLAS BUJA, former bookkeeper for Scatena & Co., 104 Washington Street, this city. Left here August 9th, supposed to be bound for the South, via San Jose.

DESCRIPTION: Age 28, 5 feet 6 inches, 150 lbs., dark complexion, dark eyes and dark hair; walks a little stoop shouldered. Looks like a Jew. Dressed when last seen, gray checked suit, black hard hat. If found, arrest and wire. I hold warrant. Will pay all expenses.

Captured at Santa Barbara

[illegible]EES,
Chief of Police.

MISSING

From her Home at Concord

MARTHA JAQUITH.

42 years old, medium height, very slender, black hair, black eyes, false teeth, wore when last seen, long waisted dress, and straw bonnet.

Wire any information to

R. R. VEALE, Sheriff

Martinez, Contra Costa Co., Cal.

Martinez, Cal., July 17, 1897.

THE DALLES, OREGON, September 13th, 1897.

TO .....

DEAR SIR:—On May 12, 1897, French & Co., Bankers, of The Dalles, Oregon, issued a certificate of deposit, favor of one H. A. Jackson, and on July 19 they issued to same person a second certificate of deposit. These certificates are respectively described as follows:

Certificate of Deposit, date May 12, 1897, No. 13,901, favor H. A. Jackson, for $9.00.

Certificate of Deposit, date July 19, 1897, No. 14,099, favor H. A. Jackson, for $150.

The last named certificate represents part of the proceeds of a forged check on said French & Co., which Jackson, whose true name is L. H. Hudson, raised from $15 to $315, and Jackson, alias Hudson, is wanted here for the forgery.

Jackson, or Hudson, is described as follows: About 5 feet 8 inches high, rather slender, weight about 140 pounds; dark complexion, dark hair tinged with gray, dark brown mustache; wears glasses; lips rather thick, gold fillings in front teeth; walks with rather slow, gliding motion; talks easily, with slight drawling of words; is disposed to laugh a rather easy, pleasant laugh while talking.

He is a school teacher; resided until 2 or 3 years ago at Long Beach, Pacific Co., Wash.; since then has taught school in Clackamas and Wasco counties, Oregon. He is liable to forge fictitious indorsements on these certificates and present them for payment himself, or indorse to some innocent holder. Whoever presents either of these certificates refuse payment and arrest the holder, or if innocent his indorser, and wire T. J. Driver, Sheriff Wasco County, Oregon.

T. J. DRIVER, Sheriff,
The Dalles, Oregon.

Strayed or Stolen

From Menlo Park,

ONE BUCKSKIN MARE,

Black mane and tail, 15 years old, weight 1350 pounds; a little stiff forward.

Address all information to W. P. McEvoy, Sheriff of San Mateo County, Redwood City, Cal., or to Samuel C. Nash, Menlo Park, Cal.

Redwood City, Sept. 20, 1897.

Lost, Strayed or Stolen, from Boulder Creek, Wednesday, the 15th inst, a sorrel horse belonging to E L. Rich of Watsonville.

The horse is about 15½ hands heigh, weighs 1025 pounds, shod in front, bare behind. Light colored mane and tail; tail heavy and pretty; mane rubbed off short about midway, for four or five inches distant Two scars on left hip close together No WHITE feet; irregular white stripe in forehead 5 or 6 inches long down between the eyes. Gait either trot or pace, most likely pace. $15 reward for the arrest and conviction of thief. E L Rich.

Watsonville, Sept. 20, 1897.

$10.00 REWARD.

SACRAMENTO, CAL., Sept. 17th, 1897.

On the evening of the 14th, at Agricultural Park, there was stolen a Syracuse Pacing Wheel, No. 2675, color bright red, reversible handle bars, sager saddle, M & W. quick repair tires, tip of left handle broken.

Was stolen by a man of light complexion, light mustache and light colored shirt, brown coat and no vest; height about 5 feet, 10½ inches; weight about 160 pounds; had one Hale Bros. & Co. razor in his possession.

Any information in regard to this bicycle, please notify

SHERIFF JOHNSON,

Sacramento County.

$25.00 Reward.

Wanted for Robbery and Jail Breaking—Malcolm Tracy, a native of Maine, height 6 feet 2 inches, weight about 200 pounds, blue eyes, sandy complexion, very light curly hair, smooth shaven, very bass voice, a logger and river driver, a hard drinker and frequenter of low saloons. Age 23 years, but looks older. Escaped from jail at Placerville, Sunday, August 29, 1897. Arrest and wire me.

GEORGE H. HILBERT, Sheriff,

Placerville, El Dorado County, Cal.

Stolen
umbler Bicycle # 6251.
nts light Model #15 of 1896
res [illegible]
97 [illegible] pedals
97 adjustable wood
andle bars dark color.
xtra long Cranks, 7¼ inches
hunt Saddle,
echanical bell on left
andle bar.
ear 78½
tolen from C. F. Hutchinson
t Stockton June 24 at
05 P.M.
ief Heavy set medium
ighth ware Grey Sack Coat
10.00 Reward.
M. H. Kingsbury
Chief of Police

SAN JOSE CAL. JUN 25 4 PM 97 TREC'D.

Please give to officer

$10 Reward

For the arrest of G. W. Norton, an Irishman, 38 years of age, about 5 ft, 5½ inches in height, weight about 155 pounds, bluish gray eyes, sandy hair, thin on top of head, short sandy moustache, Irish nose and mouth, scar on chin, caused by a bottle. A slight defect in corner of one eye, dressed in black shirt, black striped pants, black cutaway coat, soft hat, reddish brown color, band on hat lighter than hat. He walks with short, quick step, a great talker, fond of lewd women and whiskey. Is a hard worker and will probably be found in town, in employment office, or around hotels. Is well known about Sacramento. Left here on night of Sept. ~~2st~~, 21 1897. Arrest, hold, and wire me. I hold warrant. Charge battery.

JACOB GARDNER, Constable.
By E. E. PEDLAR, Deputy Constable.
Los Banos, Merced County, Cal.

Has changed shirt & coat

STOLEN!

Ladies', small, stem-winding, hunting-case, gold watch, engine-turned case, Illinois movement, No. 914,501, No. of case 481,347, gold-plated, curb-link chain and imitation onyx charm, with imprint of Indian head.

Arrest any party having same. We hold warrant.

Wire any information to

G. S. FITZGERALD, Constable,
or GEO. V. TAYLOR, City Marshal.

Livermore, Alameda Co., Cal., Sept 28, 1897.

Office of Chief of Police,
CITY OF SAN JOSE,
SANTA CLARA COUNTY, CAL.

STOLEN

From the residence of Mrs. C. Lord, 468 S. Second Street, Sunday evening, September 26, between the hours of 7 and 9 o'clock, the following property to-wit: One ear-ring with pearl and small blue stone in setting; one lady's gold hunting case watch, key winder, with photo of Annie Reinhardt on inside of case; one gold bracelet with eight gold bangles, some have the following initials on them: H. W., R. R., Grandma, O. A. R.; one silver bracelet with silver heart with name of Harry on it; one long gold pin with three pearls; one gold neck chain; one silver pin with initial A.; two shell pins; one silver button hook, one silver hair ornament; one black flat purse which contained one dollar and fifty cents.

Notify me of any information concerning this property; I hold warrant for burglary.

JAMES A. KIDWARD,
Chief of Police.

Dated San Jose, Cal., Sept. 27, 1897.

Wanted for Rape.

JEREMIAH KNIGHT, a negro, about 65 years old, 5 feet, 11 inches in height, weighs about 230 pounds, short curly beard and mustache quite grey; wears blue overalls and jumper; may have a large canvas coat; has two quilts and large tin can; is very dirty and slouchy; wears large coarse shoe No. 11. Served in the Union army and was wounded on one arm; walks a little lame.

Arrest and wire me, I hold warrant.

JOHN L. MATTHEWS, Sheriff.

Salinas, Cal., Sept. 30, 1897.

$50 REWARD!

SAN FRANCISCO, CAL. SEP 30 97 REC'D

Arrest, for embezzlement, Fred Garland. About 35 years of age, 5 feet 7 inches high; weight about 165 lbs.; heavy build; very light complexion; light brown hair; light moustache; small blue eyes, squints a little; gentlemanly appearing and well educated; claims to have been educated for the priesthood; often indulges in tirades against Catholics, claiming his family was persecuted and murdered by Catholics. The above reward will be paid for his arrest and delivery to me.

U. S. GREGORY,
SHERIFF AMADOR CO., CAL.

WANTED, FOR BURGLARY.

$10.00 REWARD.

OAKLAND, CAL. OCT 6 97 REC'D

Stolen on or about the night of October 4th, 1897, from the premises of Dixon L. Phillips, in the City of Hanford, a "Viking" Bicycle, described as follows: No. 3157; 25-inch frame; Sager saddle, raised handle bars; Dunlop Clincher tires; Brandenburg rubber pedals. A lantern was attached of, "The Searchlight" make.

The above reward will be paid for any information which will lead to the recovery of the wheel.

Party in possession

If found, arrest and wire. I hold warrant for burglary.

GEO. E. GOODRICH, Constable.

Hanford, Oct. 7th, 1897.

WANTED, FOR BURGLARY.

James Nobbs, aged 22 or 24 years; height 5 feet 8 or 9 inches; smooth faced.

Jack Reynolds, aged about 35 years, height about 5 feet 7 or 8 inches; dark hair, dark mustache; weighs about 170 pounds; large scar on breast.

Driving a roan horse with roached mane, Roman nose, attached to Coldwater cart.

These parties will camp out, hobo style. Have been picking grapes at Hanford.

They are wanted for stealing harness: One set of single harness, in good condition, open bridle, round check pieces; round throat latch; breast plate and tugs of heavy single leather; tugs, 1½ inches; backband solid leather, scalloped; sweat pad, leather; double hip straps; end of belly band broken off. Also other single harness.

One saddle with steel horn.

Arrest and wire. We hold warrants for burglary.

GEORGE E GOODRICH,
H. M. BERNSTEIN,
Constables.

Hanford, October 6, 1897.

MISSING

OFFICE, CHIEF OF POLICE,
San Francisco, Sept. 30, 1897.

LOOK OUT FOR AND DETAIN

ERNEST ROCHAT, boy 15 years of age, missing from home since Monday, Sept. 27th, 1897, 4 P. M. Resides 2620 Vallejo Street, corner Devisadero, San Francisco. Supposed to have gone to work on some ranch, as he had no money. Had jewelry worth only about $30.

DESCRIPTION.—Age, 15; 5 feet, 5 inches tall; medium weight for a boy; dark complexion, dark eyes and thick dark hair; heavy black eyebrows; dressed in a brown suit of clothes, long trousers, bronzed shoes.

Inquire of County Hospitals, Physicians and Coroners.
If found, detain and wire.
Will pay all expenses, **AND $100 REWARD TO FINDER.**

I. W. LEES, Chief of Police.

Office of Chief of Police,
CITY OF SAN JOSE,
SANTA CLARA COUNTY, CAL.

STOLEN

From in front of Plunge Baths on Third St., Saturday Evening Oct. 2, 1897, between the hours of 9 and 10 o'clock p. m., a '95 pattern Lovell Diamond bicycle No. 24,002 under saddle; has straight drop racing handle bars, Rambler saddle; gear 68; rims painted purplish gray; Morgan & Wright racing tire on front wheel and M. & W. road tire on rear wheel; has national cyclometer on right side of front fork; frame painted black, partly worn off; rat trap pedals with Spaulding toe clips. The above wheel belongs to Wm. Halliday, 292 Montgomery Street.

Notify me of any information concerning this wheel; I hold warrant.

JAMES A. KIDWARD,
Chief of Police.

Dated San Jose, Cal., Oct. 5, 1897.

$20.00 REWARD

Wanted for Burglary

JOHN PORTER—Description: Native of New York, aged 23 years; 5 feet 11 inches; weight 195 pounds, hazel eyes, black hair, fair complexion; vaccinated on the left upper arm; scar on the left side of forehead; scar over the left eye and scar over the right eyebrow; blue scars or specks corner of the right eye; scar on right side of back; served 180 days for petit larceny in San Joaquin County, February 17th, 1896.

Escaped from the jail at Byron Sept. 12th, 1897. The above reward will be paid for the arrest and detention. Arrest and wire me. I hold warrant for burglary.

R. R. VEALE, Sheriff,
Contra Costa County, California

Dated Martinez, Oct. 13th, 1897.

$50 REWARD.

For HERMAN STONEFELDT.

WANTED FOR GRAND LARCENY—Swedish descent, born in Illinois; speaks English pretty well, but with strong Swedish accent; age about 30 years; height about 5 feet 7 or 8; weight about 170; complexion light—cheeks, usually red, light hair with reddish tinge on ends; short, broad face, medium nose, blue eyes; smooth face, but sometimes wears moustache of sandy color; square, broad shoulders; small feet, about No. 6 shoe.

When last seen here October 19th, wore black sack coat, gray pants, white shirt, no collar, black soft hat with crown mashed flat down; always wears hat that way. He had about $200 with him. Occupation laborer and teamster. Hard worker, quiet disposition, likes beer and will visit cheap saloons. Will be apt to work on ranch or hay press.

I will pay $50 reward for his arrest and detention 'till I can come for him.

T. A. MACK, Constable.

Merced, Cal., Oct. 23, 1897.

$10 REWARD.

Stolen from a hitching rack in Hanford, October 2, 1897, one brown mare about 10 years old; weight about 750 or 800 pounds; branded **N** on left hip; has a little white in face.

Examine Recorder's office for estrays.

If found, arrest party in possession and wire. I hold John Doe warrant for grand larceny.

GEO. E. GOODRICH, Constable.

Hanford, Oct. 25th, 1897.

Arrest for Grand Larceny

Jim Blakely, alias St. Louis Red, a Hobo, age 33, height 5 ft. 8, weight 170. Smooth face, except allows board to grow about two weeks before shaving. Fat prominent freckled neck; head and body carried forward when walking; upper lip appears to curl up and has habit of working his face when talking. Hair red, face red and freckled, hands large and freckled; walks stiff-legged account rheumatism. From S. F.

Geo. Malloy, alias Slim; Hobo, 5 ft. 11; slim; age 24; weight 160; sparse mustache, dark hair and complexion; eyes blue or grey; from N. Y.; a partner to Red. They both have brown coat & vest, with red stripe, and grey or light pants. Robbed bonded car on S.P.System. Warrant for them in Placer Co.

Wire - W.C.Conroy, Sheriff, Auburn or C.C.Crowley, S.P.Co. S.F.

10/27/97.

WANTED FOR MURDER.

FRANK SMITH, who killed Earnest Carroll near Big Oak Flat on Monday, October 18, 1897.

Description: Sandy complexion, thin mustache, hollow cheeks, weight about 140 pounds, height 5 feet 9 inches. Wore black coat, shirt and vest, overalls over striped pants and new black stiff-brim hat, Brogan shoes with heavy nails. Index finger of left hand crooked, caused by gun shot wound. Occupation: Woodchopper and laborer.

T. M. YANCEY, Sheriff.

Sonora, Cal., Oct. 23, 1897.

WANTED FOR PETTY LARCENY.

H. M. Howard, age about 45 or 50 years, weight about 200 pounds, smooth shaved, large blue eyes, brown hair, has peculiar twitch about upper lip when talking. When last seen wore black cutaway coat, white vest with pearl buttons, vest soiled, dark pants and black derby hat, russet shoes; may have on new shoes now. If found, arrest, hold and wire me, I hold warrant for the above charge.

J. N. ALBIN, Constable,
Fresno City, Cal.

Oct. 29, 1897. (insurance agt.)

ARREST FOR BURGLARY,

JAMES SMITH, about 22 years old, height 5 feet 7 inches, weight 165; small black mustache; black hair, pretty long; dark complexion; has large dark eyes. Will be dressed as follows: old dingy, dark, cutaway coat, gray checkered pants, gray checkered cap. He stole the clothes he has on, and also a Bicycle, described as follows: '96 Falcon, No. 494 A; painted black; wooden rims; Morgan & Wright tires; the tips of cork handles broken; will be riding the wheel. He is supposed to have deserted from the war ship Monterey If found, arrest, hold and wire me; I hold warrant for burglary.

J. N. ALBIN, Constable,
Fresno, Cal.

November. 1, 1897.

$100.00 REWARD!

While suffering from temporary derangement of mind, Henry Ochs, a prominent farmer living near Williams, in this county, disappeared. He had left his horse and cart in the livery stable at Colusa and was laboring under the hallucination that he had lost them, and if alive will most likely be searching for them.

Description: German, 53 years of age, height 5 feet 10¼ inches, weight about 175 pounds, light complexion, eyes blue, hair brown, wore full beard sprinkled with grey.

$100.00 will be paid to the finder, if alive; or $50.00 for his body, if dead.

E. W. JONES,
Sheriff Colusa County, Cal.

HORSE AND BUGGY STOLEN

From the Alameda Livery Stable, in this city, on October 30, 1897, at 3 o'clock P. M, described as follows: Sorrell or chestnut mare, 15½ hands high, weight 1110 pounds, 9 years old, has small white star on forehead; old open buggy, gear painted carmine, body painted black; single breastplate harness, black rubber mountings. By a man who gave the name of Armstrong, apparently an American, age 40 to 45 years, height 5 feet, 9 inches, weight about 160 pounds, complexion dark, hair and mustache dark, slightly sprinkled with gray. Looks dissipated and seedy, claims to be a carriage painter. Had on when last seen, a black frock coat, white shirt and collar; may be wearing either a soft or hard black hat, as he has both; the bottom of his pants are ragged.

If found, arrest and wire me at my expense. I hold warrant.

Address all information to

O. L. ROGERS.
Chief of Police, City of Alameda.

Dated, November 2, 1897.

$100 REWARD!

HERMAN MEYER, ALIAS E. MILLER. Broke jail October 14th. Description—5 feet, 11 inches high, weight about 160 lbs. Dark hair, medium heavy dark mustache. Blue eyes. Sallow complexion. Slightly round shouldered. Think he has small scar over left eye. Has one upper front tooth filled with gold, which shows very plainly, filling almost one-half size of tooth. He may extract this tooth. Rather reserved. Speaks low and not inclined to talk much. Has rather sheepish look. Is a German by birth, but speaks English well. He is a railroad man, having worked as brakeman on the Central Pacific R. R. When last seen had on dark corduroy pants, light coat and black Fedora hat. His people live in Rocklin and Sacramento, Cal. Watch your post-offices. I will pay $100 for his arrest and delivery to me anywhere on earth.

U. S. GREGORY,
SHERIFF, - - Jackson, Amador Co., Cal.

This picture was taken in 1892, but he has not changed much; his mustache may be a little heavier, which he may shave off. about—30 yrs old

GRASS VALLEY, Cal., October 28, 1897.

DEAR SIR:

You will please take notice that FRANK LOEHR was duly elected City Marshal and Chief of Police of the City of Grass Valley, Cal. You will please address all communications to the above named Chief of Police, and oblige

FRANK LOEHR,
Chief of Police.

Stolen — November 4th ..1897..

1895 Rambler Bicycle No. 30121

DESCRIPTION

Ramshorn Handle Bars with right cork grip loose.
Rambler Tires, front tire somewhat worn; rear tire almost new.
Pedals well worn with dust-caps missing.
New Leather on Seat.
Cleveland Chain.
No Name plate.
Has a one inch piece of Maroon (red) colored steel tubing between binding clamp of handle bar and upper steering tube cone.

T. SCHLUETER
1158 WASH. ST.
OWNER

ADDRESS: CHAS. E. LLOYD, Chief of Police
OAKLAND, CAL.

Jackson Lingle.

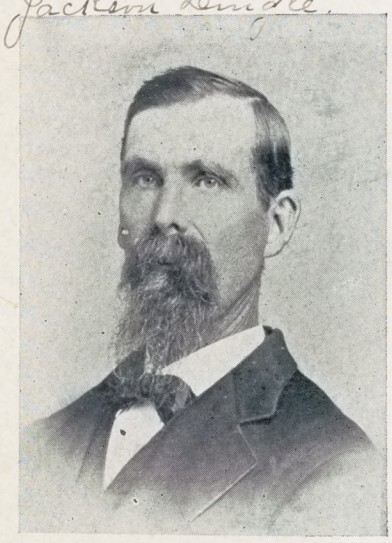

A. J. L...

REWARD!

Information of A. J. Lingle Wanted.

$25.00 Reward will be given for information as to the whereabouts of A. J. Lingle whose home is at Owosso, Mich. He has been missing since Monday, May 31st, at which time he purchased a ticket at Owosso Junction for Cadillac. He was seen in Cadillac the same afternoon and Tuesday afternoon; Thursday at McBain, and Saturday at Temple. In appearance he is a man 65 years of age, iron gray hair and beard, beard consisting of heavy mustache and chin whiskers, stands 6 ft. 2 in. high, is heavy boned, is somewhat stoop shouldered. His face is some thinner than shown in cut. At the time he left home he wore a black suit of clothes, slouch hat, white shirt, lay down collar and black tie; collar and shirt marked W. H. L —A. J. L. He walks with a cane of rough knotty looking wood, with crook, and ferrule of iron, original tip having been lost. Send information to

W. H. LINGLE,
Owosso, Mich.

STOLEN

1 Bay Mare, 3 white feet, white blaze in forehead; medium heavy mane and tail; about 15½ hands high, weighs about 1100 pounds; no brand; 8 years old. Spring Wagon, 3 springs—1 front spring, 2 hind springs. Bed painted black; almost new. New Set of Collar Harnees.

Arrest any one found in possession and wire. I hold warrant for larceny

J. N. ALBIN, Canstable,
Fresno, Cal.

Nov. 8th, 1897.

$20 Reward for Arrest of Thieves and Recovery of Property.

One model 20–97 Clipper Bicycle, No. 20478, new, M. & W. tires, Snell saddle, enameled red, Mahogony rims, wood handle bars, 70 gear, 21-inch frame.

One model 20–96 Clipper Bicycle, No. 13306, recently enameled light green, M. & W. tires, red rims, straight steel bars, Garford saddle, 24-inch frame.

Description of Thieves.

One was about 5 feet 8 inches, light complexion, smooth face, light hair, wore overalls, soft black hat, (may wear cap) in shirt sleeves, hair short cut, gave name of Fred Anderson. The other about 5 feet 4 inches, dark complexion, hair dark and well cropped, brown coat, dark pants, soft black hat, gave name of Miller.

The wheels were stolen on Nov. 7, 1897, traced them going north, passed through Delano on Nov. 7, 1897, just after dark.

H. L. BORGWARDT, JR.,
Sheriff Kern County.

Dated Bakersfield, Nov. 9, 1897.

ARREST FOR BURGLARY.

The Hardware Store of E. E. Packard & Co., at Santa Barbara, Cal., was burglarized on the night of Dec. 27th, 1897, and the following goods were stolen:

1 Remington Revolver, nickle, 44-caliber, 8 inch; 1 Colt Revolver, blued, 38-caliber, 4 inch; 1 Defender Revolver, 22-caliber, rubber handle; 1 Iver Johnston Revolver, 32-caliber, blued, rubber handle; 6 [illegible] Cartridges; 28 Razors, white and fancy handles, assorted make; 121 Pocket Knives, assorted, two of the knives have buckhorn handles and have "E. E. PACKARD" etched on large blade.

Arrest anyone having the goods and wire me at my expense.

THOS. H. HICKS,
SHERIFF SANTA BARBARA COUNTY, CAL.

Dec. 28, 1897.

$50 REWARD. Wife Deserter and Robber.

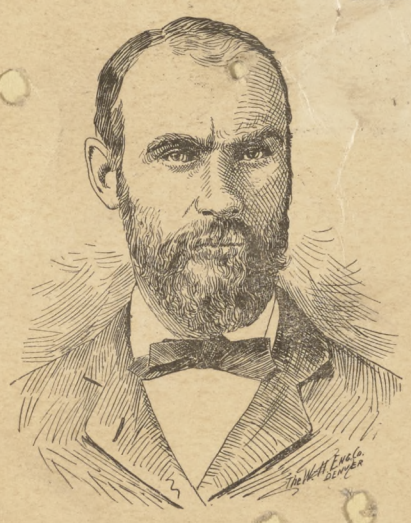

For the capture of Caleb Kidd, of Leadville, Colorado. Is wanted for wife desertion and robbery over two years ago. Is of medium height, walks straight with head thrown back, small winking brown eyes, greyish auburn hair, bald-headed, blue mark on temple, stiff protruding little finger on left hand. Is a Free Mason and A. P. A. and will be found easiest at those places. Was last heard from at Sanatarium, Battle Creek, Mich. Took government bonds belonging to his wife The picture found on this card is a fair likeness of him when last seen. Reward will be paid as soon as said Kidd is captured and positiveiy identified. THOS. F. O'MAHONEY,
Sheriff Lake Co., Colorado.

$20.00 REWARD.

Stolen from a residence in the town of Bakersfield, one swallow-tail black dress suit, (lined with silk) made by Polaski Bros., of Los Angeles, Cal. One black Prince Albert suit made by Bullock & Jones of San Francisco, Cal. One bluish black half dress suit. One pair dark pants with light stripes running length ways. One light gray overcoat. One new dark suit. (sack coat.) About eight pairs white blankets. One pair of field glasses. The above reward will be paid for the arrest of the thief and recovery of property. Arrest any one found in possession of any of the above described articles and wire me. I hold warrant for burglary. H. L. BORGWARDT, JR.; Sheriff.

Dated Bakersfield, January 6, 1898.

Arrest for Forgery.

Frank Clark, alias Frank Hubbard, alias James Stewart, and may sign any other name. When here wore grey clothes and grey cap, and was smooth shaven. Is about 5-feet 7 or 8 inches high, about 23 years old, and dark complexion. Represents himself as a blacksmith's helper. Forged check for $12 here, and is almost sure to forge the name of some blacksmith or lumberman. As he frequents blacksmith shops looking for work, will probably be found in one.

His mode of proceedure is to go to some merchant, usually a clothier, and purchase about $3 worth of stuff, generally shirts, and tender his check drawn on some resident of the town, collect the balance and decamp. Has worked same game in San Luis Obispo and Santa Barbara. Upon receipt of this please post all the merchants of your town to look out for him and turn him over to an officer. Please attend to it at once as he went north and is liable to be in your town any day.

Arrest and wire at once. I hold warrant for forgery.

JOHN L. MATTHEWS, Sheriff,

January 10, 1898. Salinas, Monterey County, Cal.

OFFICE OF

Sheriff at San Jose, Santa Clara Co., Cal.

NOVEMBER 9, 1897.

BICYCLE STOLEN!

One Snell's Special Toledo Bicycle, No. 1017; G 96; cork on left handle-bar is broken.

Stolen from Albert Poralla, 181 West Santa Clara street, whose card is in the hollow of one handle-bar, blocked in near the end of same.

Send all information to

JAMES H. LYNDON,

Sheriff Santa Clara County, Cal.

San Jose Cal

$10 REWARD.

I WILL PAY THE ABOVE REWARD FOR the arrest of BRUNO WULFF and his delivery to me in any jail in California. Aged 23 or 24 years, height 5 feet 6½ inches, weight 135 to 140 pounds, complexion medium, dark hair, dark gray eyes, straight nose with thin nostrils. When last seen had small dark mustache. Has very noticeable stutter when talking. He worked for dyeing and clothes cleaning establishments. If found, arrest and wire me. I hold warrant for Grand Larceny.

R B PURVIS,
Sheriff of Stanislaus Co.

Dated November 12th, 1897.

ARREST

THEODORE DEMORIAS for obtaining goods under false pretenses. Seven boxes of groceries, two kegs of butter, one sack of sugar, one shovel and one cross-cut saw, amounting to $135.

Demorias is 45 years of age, weight 150 pounds, rather dark, has full beard, usually has a mustache, pupil of ~~left eye~~ right is white. Is a lumberman or woodchopper by occupation. Arrest and wire; have warrant for felony.

T. M. YANCEY, Sheriff.

Sonora, Cal., 1897.

$50 REWARD. Wife Deserter and Robber.

For the capture of Caleb Kidd, of Leadville, Colorado. Is wanted for wife desertion and robbery over two years ago. Is of medium height, walks straight with head thrown back, small winking brown eyes, greyish auburn hair, bald-headed, blue mark on temple, stiff protruding little finger on left hand. Is a Free Mason and A. P. A. and will be found easiest at those places. Was last heard from at Sanatarium, Battle Creek, Mich. Took government bonds belonging to his wife The picture found on this card is a fair likeness of him when last seen. Reward will be paid as soon as said Kidd is captured and positiveiy identified. THOS. F. O'MAHONEY,

Sheriff Lake Co., Colorado.

$10 REWARD!

Two horses of the following description were stolen from a barn in the rear of 210 Main Street, Watsonville, Cal., about 10 o'clock P. M., on Sunday evening, November 21st:

One roan horse, about 12 years old, knees sprung, sway back, a rear white foot, pigeon-toed, about two-thirds of the tongue cut off, about 15 hands high and weighs 1,200 pounds.

Also a light bay horse, 13 years old, sound in every respect, small white stripe in forehead, beautiful mane which hangs to right side and is grey at the bottom, as is also the end of the tail, and weighs 1250 pounds. Both are excellent work horses.

The above reward will be paid for the recovery of the horses and the arrest of the thief or thieves.

Address or wire information to

R. H. KITTRIDGE, Constable, Watsonville, Cal.

$20 Reward

FOR THE ARREST AND CONVICTION OF THE THIEF who stole from the residence of F. S. Douty, at San Mateo, on the night of Dec. 2, 1897, the following described property:

1 OVERCOAT, dark blue, heavy rough cloth, black velvet collar, made by Bullock & Jones, San Francisco.
1 OVERCOAT, darkish with black silk facings, light weight, made by Bullock & Jones.
1 French gilt and plate glass CLOCK, stands about 12 inches high; is marked inside on the works, **No. 1184.**
1 pair gold bowed SPECTACLES.
3 OLD SPANISH COINS, much disfigured and worn, 6¼ reals (tiny silver coin).
3 Silver NAPKIN RINGS, marked respectively F. S. D., Annie, and M. J. H.
1 Meerschaum PIPE with amber mouthpiece, much colored.
1 Meerschaum-Bowl PIPE with long stem, not much colored.
1 Short Bull-dog Briar Wood PIPE, amber stem and silver band at base of the amber.
1 AMBER MOUTHPIECE to a pipe.
SILVER CASE, marked F. S. D., containing Meerschaum CIGAR HOLDER with amber mouthpiece.

Dated Dec. 3, 1897.

J. H. MANSFIELD,
Sheriff San Mateo County, Cal.

$50 REWARD.

THE RESIDENCE OF F. S. DOUTY, AT SAN MATEO, ON THE NIGHT of December 2, 1897, was entered by thieves, and the following property stolen:

1 heavy Chinchilla single-breasted Overcoat, velvet collar, silk lining, made by Bullock & Jones; 1 gray diagonal single-breasted Overcoat, light weight, silk lining, made by Bullock & Jones; 1 French Clock, gilt and plate glass, 12 inches high, No. 1184; 1 pair gold-bowed Spectacles; 3 old Spanish Coins, disfigured and worn, 6¼ reals (tiny silver coin); 3 silver Napkin Rings, marked, respectively, "F. S. D," "Annie" and "M. J. H;" 1 Meerschaum Bowl Pipe, with long stem; 1 short bulldog briarwood Pipe, amber stem and silver band at the base of the amber; 1 amber mouthpiece to a pipe; 1 silver case marked "F S. D.," containing Meerschaum Cigar-holder, with amber mouthpiece.

$20 REWARD will be paid for the recovery of the property, or FIFTY DOLLARS will be paid for the recovery of the property and conviction of the thieves.

F. S. DOUTY.

Wire all information to CONSTABLE W. O. BOOTH, SAN MATEO.
Dated December 3, 1897.

ESCAPED FROM JAIL.

$20 REWARD.

Escaped from the County Jail at Salinas City, Dec. 6, 1897, two men: One with dark curley hair, brown mustache, brown eyes of peculiar tint, dark complexion but rather pale from being in jail, 5-feet 7 or 8-inches tall and weighs about 135 pounds; scar on left side of face running straight down from edge of hair across temple, a scar running across neck under chin; wore pointed shoes, black Fedora hat, and left in shirt sleeves. Goes by name of Charles Johnson; is supposed to have been sent to states prison from San Francisco for burglary about 1890 or 1891, going then by the name of J. McDermoth. Was held here on charge of burglary. Is acquainted around Watsonville and San Jose.

The other escape is a short man 5 feet 1-inch high, weighs 120 pounds, slim face, rather long straight nose, light thin mustache, grey eyes and dark hair; has cut on middle finger right hand ten days old; wears dark grey pants and vest, black negligee shirt striped with narrow white and small soft round red hat. No coat.

A reward of $20 will be paid for the capture of either of the men. Arrest, hold and wire at once.

JOHN L. MATTHEWS, Sheriff.
Salinas, Cal.

$25.00 REWARD!

For arrest of New York Slim (when here last spring gave name Jimmy Hope), may go by name Malloy; age about 25 years; height 5 feet, 10 to 11 inches; weight from 150 to 160 pounds; slim build; complexion medium; hair brown; eyes blue or blue grey; rather sharp features; something peculiar about one cheek—think left; is hobo and seldom works; camped out by himself when here; formerly held out about San Jose, Fresno and Los Angeles, and surrounding small towns.

Will pay $25 for delivery to me in any jail in State, or $15 for information that will enable me to locate him and lead to his arrest. I hold warrant for felony. Wire all information at my expense.

E. W. JONES,

Colusa, Nov. 11, 1897. Sheriff Colusa County, Cal.

Arrest for Grand Larceny

JOHN SILVA, about 18 years old, about 5 feet 8 inches high, weight about 150 pounds; is a Portugue, very small mustache, dressed in workingman's clothes. Stole a horse and buggy, described as follows: Iron Gray Mare, weight about 900 pounds, shod on front feet only, sore on left shoulder; one Brown Robe, with red and yellow stripes; one Whip; good set Single Harness; one End-spring Buggy, with top slightly torn in side, nickle plated hub bands; Buggy painted black, with red stripes; name plate, W. J. ONEIL & Co.

If found arrest, hold and wire me, I hold warrant for Grand Larceny.

J. N. ALBIN, Constable,

Dated, Fresno, Dec. 21st 1897. Fresno, California

$50 Reward

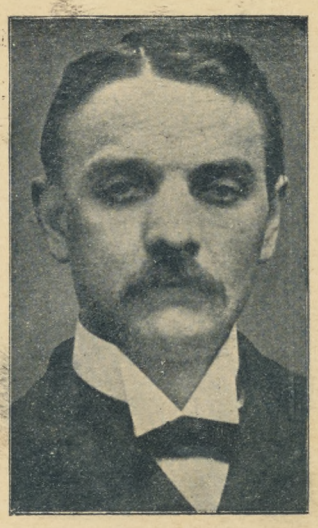

For the arrest of Charles W. Filkins, who escaped from officer at Fresno on way to San Quentin, Dec. 19. Age 27 years; height 5 ft. 9 in.; blue eyes; brown hair; fair complexion; medium build; scar at base of left thumb on inside hand; several long scars on left index finger; very long broken scar under chin; nose has been broken, slightly flat on bridge; large vaccination mark on left arm; wore black cut-away coat and vest; white high collar and black tie and toothpick shoes; occupation, bookkeeper. Telelegraph information to

JOHN BURR,

Dated Los Angeles, Dec. 20, 1897 Sheriff Los Angeles Co., Cal.

STOLEN

FRIDAY EVENING, DECEMBER 31, 1897

One "Peerless" Bicycle

DESCRIPTION

Weight—About 25 pounds.

Handle Bars—Adjustable. Rusty on Curve.

Left Side of Front Tire Rubbed.

Screw on Rear Sprocket Wheel Lost.

Send Information to

C. E. LLOYD, Chief of Police

Oakland, Cal.

Wanted for Burglary.

A man about 5-feet 1-inch in height, 28 years old, weighs about 120 to 125 pounds, light complected, has short light colored mustache, dark suit of clothes, black shirt, red colored stiff hat; will no doubt have cuts on hands caused from breaking glass on nickel-in-slot machine; may have some men's underwear taken from the store. Supposed to be going north. Arrest and wire me, I hold warrant for burglary. Salinas, Cal., Nov. 29, 1897.

JOHN L. MATTHEWS.
Sheriff of Monterey County.

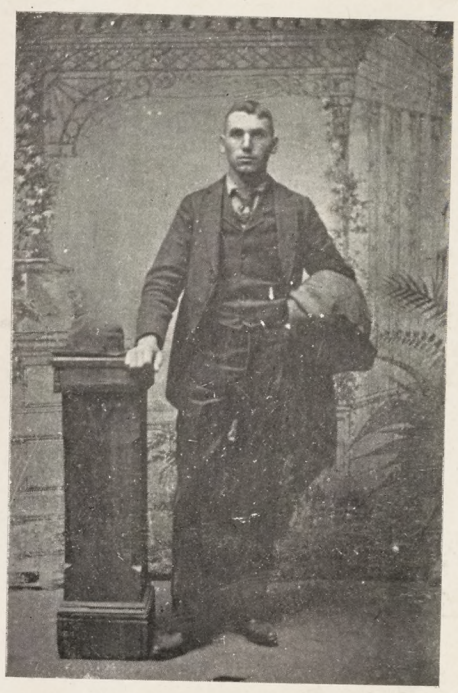

$50 REWARD

C. H. Rhodes, alias Frank Lewis, wanted for grand larceny. Left San Francisco December 16th for Los Angeles. Arrest and wire Florian Lampert, Sheriff Winebago county, Wis.

Address Los Angeles, Cal.

Description : Age, 26; height, 5 feet 8 inches; complexion, dark; hair, dark; large ears and mouth; weight, about 140 pounds; prominent cheek bones; picture taken about December 1, 1897.

OFFICE OF

Sheriff at San Jose, Santa Clara Co., Cal.

JANUARY 8, 1898.

$5.00 REWARD.

Stolen from this city, January 5, 1898, a Warwick Bicycle, model 21; 1895 make; number 30070; both wooden rims fractured. Five dollars reward will be paid for recovery.

Address information to

J. H. LYNDON, Sheriff,
San Jose, Cal.

$100 REWARD.

REDDING, CAL., Nov. 22, 1897.

WANTED FOR GRAND LARCENY—I hold warrant for one J. E. Scott; may go by some other name; height, 5 feet 10½ inches; weight, 180 pounds; light complexion; clear skin; smooth shaved; light brown hair; wore dark gray suit; new style Fedora hat; age, 35 or 40 years. In this town he would deposit a small amount of money in bank and then give checks on the same and draw his money out and skip; he may have on dark checked coat and vest and steel-gray pants, or small check brown suit, tailor made. The reward will be paid for his arrest in any place in the United States. He will have, if not disposed of, new solid gold watch (16 size) star engraved, No. 783022, Waltham nickel movement.

T. J. HOUSTON,
Sheriff Shasta Co., Cal.

Strayed or Stolen.

On night of December 13, 1897, from Galvin's corrall in Goads' Extension, in town of Colusa, 2 good work horses, described as follows: One light bay horse with blaze in forehead, 10 years old, weight about 1200 pounds; one light bay mare with blaze in forehead, both hind feet are white, one pretty well up to hock, 5 years old, weight about 1200 pounds, had mane roached about two inches long.

Any information wire me at my expense.

E. W. JONES,
Sheriff of Colusa Co. Cal.

Colusa Cal., Dec. 18, 1897.

OFFICE OF
Sheriff of Santa Clara Co., Cal.
SAN JOSE, JANUARY 12, 1898.

STOLEN!

Bay Mare, 14 years old, about 14 hands high, weight about 1,000 pounds, white star on forehead; slow and low-built animal; harness medium heavy; no check reins; square blinds; breast-plate; cart painted very dark red. Taken from in front of Congregational Church, January 7th, 1898.

Send all information to

JAMES H. LYNDON,
Sheriff at San Jose, Santa Clara Co., Cal.

I hold warrant.

OFFICE OF
Sheriff of Santa Clara Co., Cal.
SAN JOSE, JANUARY 12, 1898.

ARREST FOR MISDEMEANOR!
EMBEZZLEMENT!

One Ernest Behrn, 23 years old; nationality, German; height, about 5 feet, 9 inches; weight, about 145 pounds; medium complexion; small, light mustache; light hair; blue eyes. When he left San Jose he wore black pants, gray sack coat and gray slouch hat. Likely to be found around sailors' boarding houses on water front if in San Francisco. Occupation, cook and waiter. Visits Salvation Army meetings. Arrest and wire

JAMES H. LYNDON,
Sheriff at San Jose, Santa Clara Co., Cal.

I hold warrant.

$10 REWARD.

Arrest H. Swift for grand larceny; age about 35 years; height 5 feet 8 inshes; weight 145 pounds; light complexion; small light mustache; blue eyes; wore light coat and vest; black hat and pants; is a good talker; he travels through the country repairing sewing machines, and is very persistent in wanting people to show their machines to him, and he will always claim it is broken He left here with a sorrel mare, white streak on face, no other white; is branded on right hip but brand is unknown; weight about 1050 pounds; good breast-plate harness; top piano box buggy, end springs; leather on dash board is ripped on top on right side.

Arrest, hold and wire me any information as I hold warrant.

JOHN RAHILLY, Constable.

Dated Merced, Cal., Jan. 11, 1898.

WANTED FOR BURGLARY

DENNIS E. WATERMAN. a man from 32 to 35 years of age, height from 5 feet 11 inches to 6 feet; weight 165 to 175 pounds; slender build; square shoulders which are a little stooped; medium complexion; light brown hair; dark blue or grey eyes; face rather long; long straight nose; gold filling in one or two front teeth; rather long arms; soft hands with long fingers; wears No. 8 or 9 tan shoes with pointed toes. When last seen wore brownish suit of clothes, mixed with redish color, cutaway coat; black soft hat creased in crown; white shirt; turn-down collar; diamond studs; wore small gold ring set with a diamond; wore long dark blue overcoat, somewhat like ulster. Carried watch with gold chain made of small spiral twist wire. Plays poker and plays the races; recently married; talks a great deal of the Klondike. He left Crockett, Cal., Jan. 19, 1898. Arrest and wire me, I hold warrant for **Burglary.**

J. W. SCOTT, Constable.

Dated Port Costa, Cal., Jan 20th, 1898.

$40.00 REWARD.

WANTED FOR FORGERY, one E. A. Jones, aged 28 years; height 5 feet 8 inches; weight about 140 lbs; medium dark complexion, dark hair, small dark brown moustache, grey eyes, hair grows well down on forehead; is quite a talker and is inclined to be sporty.

When last seen was dressed in a dark suit of clothes, soft shirt, dark in color; lace shoes, black mackintosh with cape and black fedora hat.

He was agent at Stockton for the Portland Cracker Company and may represent himself as being a drummer. He was arrested at Jamestown, Tuolumne county, where he broke jail and was last seen at Sonora on January 14th, 1898, at 6 A. M. Arrest and wire me. I hold warrant for forgery.

I will pay the above reward for the arrest and delivery to me in any jail on the Pacific Coast, or will pay $20 for information that will lead to his arrest.

THOMAS CUNNINGHAM,

Dated Stockton, Jan. 18, 1898. Sheriff San Joaquin Co.

$10.00 REWARD

Stolen from a hitching rack in Fresno, Jan 16, 1898; one Bay Mare, Buggy and Harness. Mare weighs about 800 pounds; star in forehead, fat, gentle; was clipped Dec 1st, 1897; Branded on hip S. Buggy, dark green running gear, black bed, almost new; one shaft splintered from cross bar almost to end the other shaft has iron brace under leathers on end of shaft. Good springs. New harness, all black; good $25 harness.

I will pay $10 00 for information leading to recovery of property.

Arrest any party or parties in possession of same and wire me. I hold John Doe Warrant for Grand Larceny.

J. N. ALBIN, Constable,

Dated, Fresno, Cal., Jan. 17th, 1898. Fresno, Cal.

Stolen from G A. J. Davis

919 Washington Street, Oakland, Cal.

Some time between 6 and 6:30 o'clock, Wednesday January 12, 1898 One Light Bay Mare, 4 years old, 4 white feet and white nose, slim built, harness marked hips and shoulders, weight about 1000 pounds, attached to a light buck board, ½ springs front and back. Lazy back stationary, light buggy harness, open bridal, brest plate and britchen lined with sheep skin. Traces round.

Address all information to Calvin B. White Sheriff Ala. Co.

Arrest for Forgery

ARTHUR B. VERNON, a piano polisher by trade. Will be likely to be found around music stores. From thirty to thirty-four years of age, about five feet nine inches tall, weighs about 160 pounds, full face, medium sized brown mustache, one or two front teeth missing, greyish blue eyes, extremely white hands, wore a brown Prince Albert suit, walks as if he has corns, and carries a teleseope basket containing personal effects, paint brushes, etc.

He left Santa Cruz on February 17th accompanied by a young lady about seventeen years old, blond, rather heavy set, good looking. She wore eyeglasses.

If found arrest and wire at my expense. I hold warrant.

Signed,
MILTON BESSE,
Sheriff of Santa Cruz County.

STOLEN.

One set double work harness, entirely new, white rings on bridles, 2 red rings on inside of hames; also half set double harness with blue rings on reins. Set of harness has 3-inch tugs, half set has 2-inch tugs. Also 1 collar and 1 set four horse reins, and one set two horse reins. Stolen by two men about 18 or 20 years old with overcoats, and one white hat, driving one iron gray horse and one sorrel in heavy spring wagon. Arrest and hold and wire, I hold warrant for Larceny.

JOHN L. MATTHEWS,
Salinas, Feb. 25, 1898. Sheriff Monterey County, Cal.

$100 Reward

FOR EMBEZZLEMENT.

$50 for Arrest. $50 For Information that will lead to the arrest of JEFF WORL.

He is 27 or 28 years old. Height 5 feet 6 inches. Hair, brown, eyes, blue. Medium build, Mustache, brown, medium growth. Weight, 160 pounds. Occupation, Drover or Cattle Buyer. Will be found around Butcher Shops. Arrest and wire me. I hold warrant.

DANA B. GETCHELL,
Sheriff Nevada County, Calif.

HORSE STOLEN!

From Kane and Daly's Stables, corner Fourteenth and Webster streets, February 25, 1898, a black saddle horse, aged about 10 years; about 15 hands 3 inches in height; weighs about 1050; one white hind foot, marks on knees, where he has been down; fore top cut off, good mane and tail; horse wore a Mexican saddle and a woven bridle with plain straight bit.

Hired by a boy about 17 years old; name Dukie; light complexion; wore old clothing.

Address information to CHAS. E. LLOYD,

Chief of Police.

Oakland, California.

$10.00 REWARD.

Stolen, in this city, March 8, 1898, one 1898 White Bicycle, Model A Roadster, No. 15872, 24-inch frame enameled white, adjustable handlebars, cork grips, tan-colored tool bag and saddle, Morgan & Wright model D tires, Kundtz Laminated wood rims, spokes not tied, rat trap pedals, number of wheel stamped on top of crank hanger bracket, cranks square.

Discription of thief—Harry A. Fuller, about 26 years old, height about 5 ft. 8 in., weight about 175 lbs., stout built, light sandy hair and mustache. Fuller has been employed as a farm hand near Wheatland, Yuba Co. for the past year. Said he was going to Los Angeles to meet his father who was there from the East. The above reward will be paid for arrest of Fuller and recovery of wheel. Arrest and notify me, I hold warrant for grand Larceny.

J. A. MABEN,

Marysville, Cal., March 12, 1898. City Marshal.

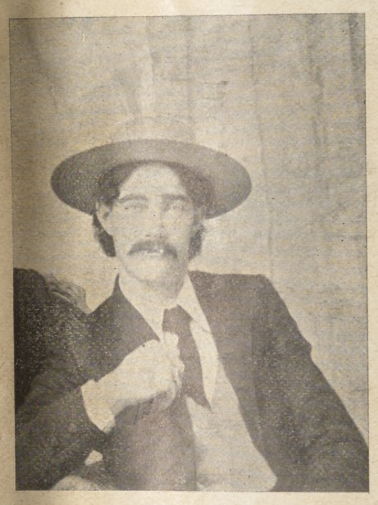

$100 Reward!

FOR C. J. TOLLIVER,

$75 for the Man and $25 for the Money.

About 30 years old; 5 feet 7 or 8 inches tall; weight about 145 pounds; very dark hair, probably colored black; smooth shaved, except moustache, which is red, but colored black; has bad scar on left leg below the knee, badly discolored; also scar or lump above the knee and deep scar in rear fleshy part of hip—these scars supposed to be gun-shot wounds. Complexion light, fair, light eyes; had on, when last seen, black clothes, derby hat and light colored (mottled) shirt; is a blacksmith and stationary engineer, drinks some, and is a morphine user; has crooked nose. He stole $450 in currency and $200 in gold from a lady at Augusta, Mich., and left there on the afternoon of March 9, 1898. The accompanying photograph was taken three or four years ago, but looks very much like him. Arrest, hold, and wire at my expense. The above is an accurate description of this man, and I will give above reward for him in any jail.

W. B. SNOW, Sheriff,

Kalamazoo, Mich.

$100 REWARD!

WANTED FOR MURDER.

E. E. Morison

ED. CONLEY, alias Hill, and may be going under most any name. Left this city November 24, 1897.

DESCRIPTION.—Conley is 40 years old; 5 feet 9 inches high; weight 160 to 170; red face, brown hair, redish brown mustache, mustache shaven off or cut close to lip; round shoulders; wears No. 8 or 9 shoe; 17 collar; 16½ shirt; some wrinkles under eyes; eyes grey or blue; walks with swing; wears I. O. O. F. button in lapel of coat; has been a preacher, railroad brakeman, worked in freight depot, book peddler, run livery stable. Has lived in Kansas, Texas, Indian Ter., Oklahoma, California, Indiana, Illinois, Kentucky; native state, Illinois. Smooth talker, will try to make believe anything. Will pay above reward for his arrest and detention until officer arrives for him. If arrested wire me and hold by all means.

HENRY M. STEELE, Chief of Police.

TOPEKA, KANSAS, January 17, 1897.

P. S.—THE ABOVE PICTURE IS A LATE PHOTO OF FRANK L. RIVERS.

$50 Reward

For the delivery to me in any jail in the United States of Frank L. Rivers; description as follows: Height about 5 feet, 2 or 3 inches, weight about 118 pounds, dark complexion, dark eyes and hair; he is a great boaster and claims to be a wrestler and foot racer; he is of French descent. He is wanted for attempted murder. I have warrant. When he left he rode a Harvard bicycle, No. 75,402, painted olive green. The reward is guaranteed. Arrest and wire.

A. DEGARMO, Sheriff,

SAC CITY, IOWA.

Dated September 30, 1897.

W. E. HALE, WARDEN.

State Prison at San Quentin, Cal.

DESCRIPTION OF CONVICT.

Registered No. 17663; Name James Donley; Alias

When received March 8-1898; County Merced

Crime Burglary 2nd Degree Sentence 1 year

Age when received 31; Nativity Iowa; Race

Education—Read Yes; Read and write Yes

Under what system Public

Legitimate occupation None

Height—Feet 5, inches 6¼; Complexion Sallow; Eyes Dk. Gray; Hair Dk. Chestnut

Weight 130; Size of foot 5½; Size of hat 6⅞; Condition of teeth Good

Social state—Married No; Single —; Divorced —; Widower —

Has parents Yes; Children —

Religion Protestant; Irreligious —; Mental culture Poor

Habits—Temperate —; Intemperate yes; Tobacco yes; Opium yes

Former imprisonment Same as #12492 S.Q. and #2759 Folsom.

When and how discharged Last discharge from Folsom May 17-1896 Per act.

Name and address of nearest relative A Donley (Father)
San Jose
Cal

Dead

Peculiarity in bu[illegible]ld and [illegible]s, high cheek bones, small nose, ver[illegible]

India ink marks Dot b[illegible]r:- dim anchor fore arm left,- Balle[illegible]er right forearm.

Scars and deformities Vac. left up arm. Hypo marks on arms and legs. Birthmark above left knee. Scar above left ear. Scar inner left forearm near wrist.

(Term will expire January 8-1899)

$10 REWARD.

STOLEN: From the residence of J A Clark, in Bakersfield, on the evening of March 11th, 1898, one ladies' gold watch and chain.

Watch, No. 0 size, hunting case, No. 593988, Elgin movement No. 6588177, plain satin finish, raised star in center of back of case, set with one diamond; stem wind.

Chain, long gold neck chain, with double heart figure slide, plain satin finish, set with diamond.

Supposed to have been stolen by heavy set German, who claims to be an upholsterer, and who will travel from house to house cleaning rugs and carpets and repairing furniture.

Reward will be paid for the recovery of watch. Address

H. L. BORGWARDT, JR.,

Dated, Bakersfield, March 14, 1898. Sheriff Kern Co., Cal.

$5 REWARD.

Strayed or Stolen. One DARK GRAY MARE, 3 years old, 16 hands high, light mane and tail, Norman. Branded **LP.** *Left Salinas on 12th of Month. Reward for Return of mare or apprehension of thief.*

Address **JOHN L. MATTHEWS,**

March 14, 1898. *Sheriff, Salinas, Cal.*

WANTED

Watsonville, Feb. 12, 1898.

Wanted for petit larceny. John Doe, alias Butler Mahone.

Description—About 5 feet 10 inches in height; weight about 150 pounds; thin face; very dark complexioned; dark hair; dark mustache; aged about 40 years; has prominent dimple in chin; a little stooped shouldered. When in Watsonville he wore black sweater, dark coat and black slouch hat.

He professes to be a printer, job printer and press man.

He is tramping the country and is apt to be found at a printing office.

Arrest and wire. I hold warrant for petit larceny.

R. H. KITTREDGE, Constable.

STOLEN

From John Tomosi, one gold watch, chain and locket, value $110. Description of watch:—Solid gold, closed cases, stem-winder, with either the initials J. T. or full name (J. Tomosi) engraved on front case; chain long flat links connected by small ones; square locket with place for picture.

Supposed to have been stolen by a man named Ferguson, about 5 feet 10 inches, 26 or 28 years old, medium face, smooth shaved, wore black striped pants, black straight-cut coat, soft black low hat, weight about 160 pounds.

Suitable reward will be paid for recovery of property and notify me of arrest of thief, as I hold warrant.

S. FRIEDMAN, Constable.

Mayfield, Cal., Oct. 9, 1897.

$100.00/100 $100 Boston, Decbr. 10th 1897

THE NEW ENGLAND NATIONAL BANK

Pay to the order of H. Kohn

one hundred 00/100 Dollars

No. 1657 B. F. Bennett Stationer Boston

R. Birnbaum & Co.

Fac simile of Check presented and more of which he is supposed to be in possession of.

H. Kohn Signature as endorsed on back

A FORGER WANTED!

$100.00 REWARD.

A Jew registered by the name of H. Kohn, about 35 years old, about 5½ feet tall, weight about 175 pounds, dark complexion, dark clothes and overcoat, silk hat. Wears a ring with diamond center with red stone on each side. Is apt to register at first class hotels; carries medium sized square trunk, representing selling overalls or overall goods.

I will give $100.00 reward for him in any jail in the United States or Canada.

WILBER B. SNOW,

Sheriff Kalamazoo County.

☞ Wire any information at my expense.

Dated KALAMAZOO, MICH., Dec. 24, 1897.

I. W. LEES,
CHIEF OF POLICE.

SEAL OF THE CITY AND COUNTY OF SAN FRANCISCO

Office Chief of Police.

San Francisco, March 21, 1898.

J.H.LYNDON, ESQ.,

Sheriff Santa Clara Co.,

San Jose, Calif.

Dear Sir:-

Your favor of the 19th inst., in regard to Bartola Bojorques, alias Manuel Bolugas, alias Jose Emanuel, received with thanks. He was, on the 19th inst., sentenced to the County Jail for six months, for Petit Larceny by trick and device, in Police Court, Dept. 1, under the name of Bartilo Bojques. On his arrest he gave the name of Jose Emanuel.

Very truly,

I. W. Lees

Chief of Police.

OFFICE CHIEF OF POLICE San Francisco, Cal. March 18, 1898

STOLEN in this City since January 1, 1898

1 H.C. Gold watch case No. 864372.

1 O.F. Nickel watch screw bevel Case No 4974260 Movement 7154523

1 H.C. gold watch Waltham Movement 7008664

1 H.C. gold watch case No 201899

1 O.F. Gold watch Engine Turned cases No 154865

1 O.F. Gold watch Waltham Movt No 7390214

1 H.C. Gold filled case Watch case No 5013400 Movt 6666426

1 H.C. Gold watch key wind Swiss No 38480.

STOLEN MARCH 14, 1898

1 H.C. Gold Watch Swiss No 12441 E.T. Ponevin, Maker, Minute and Chronograph watch.

1 L.O.F. Watch, small, red enamel with diamond in center No 253 901

STOLEN by FRED STREAM age about 30-height 5 ft 8 1/2-weight 130-135 lbs. spare build-sallow complexion-light hair and mustache-small bald spot on back of head-is a cigarette smoker and card player-watch repairer by trade-wore when he left this City on the 15th. inst. dark serge suit-light over-coat with "ROOS BROS. S.F." in collar-light Derby Hat-carried a buff leather suit case 24 inches long x 14 x 6, nickle trimmings.

PLEASE have pawn shops searched for the above goods. If found hold and advise-also keep lookout for STREAM, if found, arrest and telegraph, will send for him.

I. W. LEES,

Chief of Police.

Columbia Bicycle Stolen.

Stolen from Fresno March 17, 1898, one Gent's Columbia Bicycle, 1896 pattern, model 40, No. 36,241 (on seat post lug), 23 inch frame. Had on a Garford tan-colored padded saddle, with rear spring. Rubber pedals. Hartford single-tube No 77 tires; rear tire vulcanized in two places. 17 inch adjustable steel handle bars. Gear 73½.

$10 00 reward for recovery of wheel and arrest and conviction of thief.

Arrest any one found in possession. I hold warrant for Petit Larceny. Wire

WM. SHAW,
Constable.

Fresno, Cal, March 18, 1898.

$500 REWARD

$250 REWARD.

BROKE JAIL.

At Conejos, Colorado,on Sunday evening, March 20, 1898 four men wanted for burglary and safe blowing at Antonito, on the 5th day of February last. They answer the following descriptions:

FRANK BRAEDER.--Weight, 165 lbs; height, 5 feet, 8 inches; age, 43; dark complected; upper front teeth gone; partially bald; may be clean shaven but wore drooping mustache when he escaped.

MARCUS H. STEVENS.--25 yrs. old; weight, 155 lbs; height, 5 feet, 7 inches; fore finger on left hand gone; black, wavy hair; bright, dark eyes; sharp features; rather good-looking; a gambler by profession.

THOMAS CHAMPION.--22 years old; height, 5 feet, 6 inches; weight, 145 lbs; freckled face; stiff, thick light sandy hair; light grey eyes; downcast, reticent manner; clumsy, boyish appearance.

CHARLES LEECH.--22 yrs old; height, 5 feet, 6 inches; weight, 148 lbs; dark, brown eyes and hair; smiles with a slight pucker of his mouth.

This is the same gang that was tried last December in Denver for robbing the Del Norte postoffice, and that broke Ouray jail on January 28.

Look out for each individual, as they may have taken opposite directions from this place.

Stevens has relatives in Los Angeles, California and may have taken that direction.

For their delivery in any jail in the United States I will pay $100 each for Stevens and Braeder, $25 each for Leech and Champion, or $250 for all.

Dated, Conejos. Colo., March 21, 1898.

JOSE A. GARCIA,
Sheriff, Conejos County, Colorado.

$20.00 REWARD.

STOLEN on the morning of March 9th, 1898, about 6 A. M., from the west side of the Court House, Stockton, one brown mare, 12 or 14 years old; 14½ hands high, weight about 900 pounds, blind in right eye; collar marks, no brands; shod in front; stamped red leather saddle, the horn is painted blue on the top, the stirrups are covered with brass or copper, the latigo strap on the left side is nearly worn through in two or three places, one of the long strings on the back of the saddle is cut off; curb bit bridle with chin strap, no throat latch.

I will pay the above reward for the arrest and conviction and recovery of property. I hold warrant for grand larceny.

THOMAS CUNNINGHAM,
Sheriff of San Joaquin Co.

Stockton, March 21, 1898.

$500 REWARD

State of California,
Executive Department.

WHEREAS, on or about the 8th day of December, A. D. 1897, a man was found dead about eight miles from Riverside, Riverside County, California, and every Indication points to the fact that he was murdered.

NOW, THEREFORE, I, JAMES H. BUDD, Governor of the State of California, by virtue of the authority in me vested by the Constitution and laws of said State, do hereby offer a reward of **THREE HUNDRED DOLLARS [$300]** for the apprehension, arrest and conviction of his murderer or murderers, said award to be paid upon conviction only.

[SEAL]

IN WITNESS WHEREOF, I have hereunto set my hand, and caused the Great Seal of the State to be hereunto affixed this 26th day of February, A. D. 1898.

JAMES H. BUDD, Governor.

ATTEST:
L. H. BROWN, Secretary of State.
By W. T. SESNON, Deputy.

L. H. BROWN, Secretary of State.
By W. T. SESNON, Deputy.

I, W. B. JOHNSON, Sheriff of Riverside County, offer in addition to the above, a reward of $200, subject to the same conditions as above stated. Any information relating to the above, address to

W. B. JOHNSON, Sheriff,
Riverside County, Cal.

The following is a description of the dead man:

"Height about 5 feet 10 inches; weight 190 to 200 pounds; age 35 to 40 years; the right upper center tooth out; small mole on bottom of left ear; scar on left great toe; split through nail, as if by an axe; vaccination mark on left arm; hair and mustache dark, mustache not very heavy, rather thin; general appearance of being a powerfully built man."

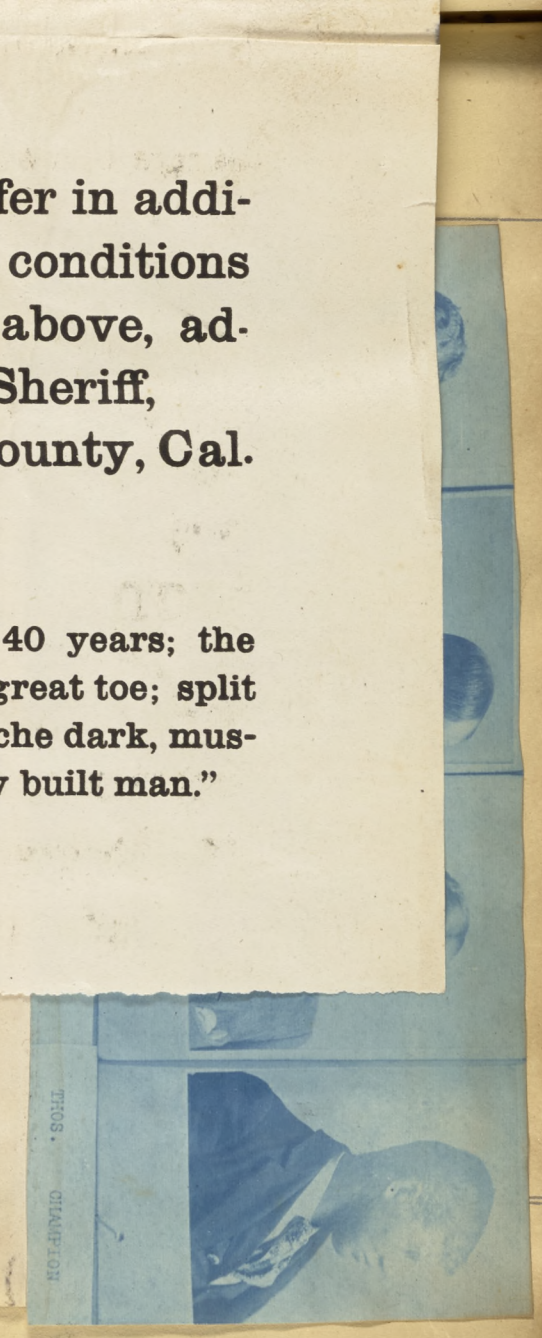

$20.00 REWARD.

STOLEN on the morning of March 9th, 1898, about 6 A. M., from the west side of the Court House, Stockton, one brown mare, 12 or 14 years old; 14½ hands high, weight about 900 pounds, blind in right eye; collar marks, no brands; shod in front; stamped red leather saddle, the horn is painted blue on the top, the stirrups are covered with brass or copper, the latigo strap on the left side is nearly worn through in two or three places, one of the long strings on the back of the saddle is cut off; curb bit bridle with chin strap, no throat latch.

I will pay the above reward for the arrest and conviction and recovery of property. I hold warrant for grand larceny.

THOMAS CUNNINGHAM,
Sheriff of San Joaquin Co.

Stockton, March 21, 1898.

$5 REWARD

For the arrest and detention of Sherman E. Carter, for obtaining money and goods under false pretences. Description: age, about 34 years; height, 5ft. 11½ in.; brown hair, sandy mustache, red face, skin very smooth, large nose. He is a very smooth article, was in Fowler in March '97. He has two brothers near San Jose, I think at Mountain View. He is known in Santa Clara county; has a brother at Rialto, San Bernardino county and made in that direction when he left Fowler. He is of well-to-do parents; native of Iowa; was born and raised four miles south-east of Des Moines, Iowa. He prevaricates to an alarming extent; works old friends and schoolmates.

I hold two warrants for obtaining money and goods under false and fraudulent pretences and will pay the above reward for his arrest and detention in any jail in California until I can arrive and get my irons on him.

Information gratefully received. Wire at my expense. I want him.

A. E. MASON, Constable,

Fowler, Cal., March 25, 1898.

$20.00 REWARD.

For recovery of the following property: One Horse (bay) 6 years old, 16 hands high; brand—No. "2" on right side of head (or cheek), scar below left front fetlock; about 1100 lbs.

One side-bar-top buggy, (black) red strips on running gear—Columbus make.

One grey horse blanket and a lap-robe, black on one side and red on other side.

On April 5th, a man hired the above described rig from the undersigned stable and has not been heard of since.

Description of man.—Gave name of George Leary, about 25 pears old, dark hair, clean shaved, 5 feet 10 inches, 190 lbs. Wore black stiff hat, double-breasted sack coat and black muffler.

If found, notify—

THE CLUB STABLES,
409 TAYLOR STREET,
SAN FRANCISCO

$10.00 REWARD.

The store of J. J. Dorland, of French Camp, this county, was burglarized on the night of May 12th, 1897, and the following articles were stolen: Half-dozen Derby ribbed underwear, No. 34 shirts and No. 38 drawers; half-dozen black sweaters, No. 40; quarter-dozen red sweaters, No. 36; half-dozen plugs of "Horseshoe" tobacco; half-box Cameo cigarettes; one keg of pickles; several cans of sliced peaches; several cans of mustard and pepper; one Armour's best ham; half-box of La Grange crackers; one pair Crusader's shoes, No. 8; two or three dozen blue overalls, "Heynemann, S. F." make; some J. S. Holler knives, stamped "Adolph Blaich, S F."; half-dozen pair of kid gloves, some red and some light brown; half-dozen pairs of socks, No. 10½.

I will pay the above reward for the arrest and conviction of thieves and recovery of property. If found, arrest and telegraph me, I hold warrant for burglary.

THOS. CUNNINGHAM,
Sheriff, San Joaquin County.

Dated May 13th, 1897.

$5.00 Reward!

STOLEN from Santa Cruz, a wheel, light yellow enamel, blue rims, new "Snell" pedals, no name plate.

SAN JOSE, CAL. APR 10 3PM 98 RECD.

Taken by a man giving name of Robt Glen, short and of dark complexion, dark mustache, dark brown slouch hat, dark coat and vest. Arrest and notify

MILTON BESSE, Sheriff,
Santa Cruz, Cal.

April 9th, 1898.

$20.00 REWARD.

For recovery of the following property: One Horse (bay) 6 years old, 16 hands high; brand—No. "2" on right side of head (or cheek), scar below left front fetlock; about 1100 lbs.

One side-bar-top buggy, (black) red strips on running gear—Columbus make.

One grey horse blanket and a lap-robe, black on one side and red on other side.

On April 5th, a man hired the above described rig from the undersigned stable and has not been heard of since.

Description of man.—Gave name of George Leary, about 25 pears old, dark hair, clean shaved, 5 feet 10 inches, 190 lbs. Wore black stiff hat, double-breasted sack coat and black muffler.

If found, notify—

THE CLUB STABLES,
409 TAYLOR STREET,
SAN FRANCISCO

Office of
Sheriff of Santa Clara Co., Cal.

Wanted for Grand Larceny.

Stolen, one bay horse, saddle and bridle. Horse about 10 yrs. old, marked as follows: hair off right hip, and also right knee; white blanket used under saddle, red covering, with two patches.

Stolen Saturday evening by man giving name of J. R. Hill, described as follows: Nationality, American; height about 5 ft. 10 in., light complexion, clean shaved, weight between 160 and 165 pounds, light colored hair cut short. Age about 30 years. Wore light colored clothes, coat and pants different pattern.

Arrest, hold and wire.

I hold grand larceny warrant.

JAMES H. LYNDON,
Sheriff at San Jose, Santa Clara Co., Cal.

Dated San Jose, April 19, 1898.

$20 REWARD.

STOLEN in this City April 20, 1898, one Sterling Bicycle, '97 Model; 26 inch frame, Olive Green Color, No. 1309, reversable handle bars, Morgan & Wright tire behind and Palmer tire in front.

I will pay the above reward for recovery of wheel and conviction of thief. Arrest and notify me, I hold warrant for Grand Larceny.

J. A. MABEN,
City Marshal.

Marysville, April 21, 1898.

STOLEN.

One Rambler Bicycle; 1894 model; coppered rim; wooden handles; black frame; has a large seat-dent on head, above fork crown.

Above wheel was stolen about 9 o'clock, on Saturday Evening, April 9th, 1898.

I hold warrant; arrest possessor of bicycle and telegraph me.

E. E. HOLBROOK,
Sheriff San Benito County.

Hollister, Cal., April 14, 1898.

$5 REWARD!

Arrest party in possession of Vidette Bicycle, No. 907, nearly new, pattern 15, twenty-four inch frame. Warrant for Larceny.

Wire JOHN L. MATTHEWS,
Sheriff Monterey County.

SALINAS CITY, CAL., April 22, 1898.

HENRY KUBACH.
Wanted for Misdemeanor.

DESCRIPTION.

Age, 25 years; height, 5 feet 6 inches; weight, about 160 pounds; round smooth face; light fair skin and dark hair; of German appearance; talks good English; occupation, cook.

Arrest and telegraph, I hold warrant,

DAN FITZPATRICK,
Constable.

Suisun, Cal., April 22, 1898.

Wanted for Burglary!

WALTER REED, alias WM. ANDERSON, expert Chicken Thief and Store Burglar.

Description:—Dark skinned negro, age about 38 years; weight about 175 to 180 pounds; about 5 feet, 10 inches tall; wears goatee and moustache; is laborer. He came here from Stockton on November 10, 1897, and has since then stolen about 450 chickens, and burglarized three grocery stores, gaining admission by boring out the door panels with a large bit. He also stole a cash register from the store of Griffith & Son, which we have not yet recovered.

Arrest and wire me and I will come for him at once.

FRANK T. JOHNSON,
Sheriff, Sacramento, Cal.

Sacramento, April 23, 1898.

$5 REWARD
BICYCLE STOLEN

On the morning of May 4th from Hayward, Alameda Co. '96 Andrae No. 3122, Knob off and grip broken of right handle bar. Protection strip on front tire. Rear tire comparatively new, rear rim laminated, badly cracked or seam separated. Oil protectors off each pedal. Right hand tubing, from front to rear sprocket, has been badly bent and repaired and shows marks very plain Frame 24, gear 70, Hartford tires. Sager saddle, adjustable handle bars, bottle green enamel finish, but well worn off.

Address, J. V. HALEY, Hayward, Cal.

$100 00

I will give $100.00 reward for the arrest and detention of Joe. and George Nutcher in any jail until I can get there. Joe Nutcher has light blue eyes, light hair 5ft. 7 inches high in sthcking feet, weight 165 lbs. heavy set, wore a number 6 shoe, inside corner of upper right front tooth broken off. sandy short heavy mustache, age 25 years. right eye tootn out, had on blue overalls. George Nutcher had light blue eyes, rather light complexion, dark brown hair, weighed 155 lbs. 5ft 6½in high in stocking feet. wore a number 6 shoe. has a prominent forehead. age 23 years, had on a black coat and hat dark pants light shirt. was smooth shaved when he broke jail at Taloga Okla Apr 24 Will give $50.00 for arrest and detention of each party.

Address N. T. Bryan sheriff.
Taloga D County Okla.

WANTED.—$100 REWARD.

For Obtaining Money Under False Pretenses.

I have warrant for arrest of George W. Thayer, alias R. M. Gardner. Represents himself as agent of Bazar Fashion Company of New York, and other fashion pattern concerns.

DESCRIPTION.—About 5 feet 7 inches tall; weight, 170 pounds; about 35 years old; sandy moustache; wears nugget of gold which he claims came from the Klondyke, also small scarf pin of nugget and brilliant; carries small, brown, square grip.

McCall Company of New York offers reward of $100, which I will divide with party making arrest. Conviction certain.

Arrest, and wire

JAMES CHUBBUCK,
Constable.

CHICO, CAL.

MAY 9 AM
CAL
REC'D

STOLEN

From Grant Bell, May 5, 1898.

A Crawford Bicycle, 149,042 numbered on under side of crank hanger; adjustable handle bars, both grips loose; black enamel finish, gold striped, including rims; old Hunt saddle, black leather; Hartford tires, No. 77; rubber pedals; stolen from in front of Osen's Cyclery about 9:30 p. m; machine has had only a week's use; $10 reward will be paid for recovery. GRANT BELL. 168 S. Second St., San Jose.

Received

JAMES A. KIDWARD,
Chief of Police.

ARREST FOR FELONY.

M. H. AZHDERIAN—Description: Weight about 140; age 30; height 5 ft. 7 or 8; complexion dark; black hair; small dark mustache; nativity, Armenian; large dark eyes; has three gold crown teeth which show prominently when in conversation; features sharp; nose sharp and prominent; when last seen wore a dark navy blue suit, coat square cut, and dark, square-crown, dicer hat. Also arrest

ELSIE WILLIAMS, traveling with Azhderian, on same charge. May be traveling as his wife; American by birth; age about 35; hair turning grey; height about 5 ft. 4 or 5; small grey eyes; stout and well built; weight about 140 lbs.; well dressed.

$20.00

Arrest and wire me at my expense. I hold warrant. Reward offered.

JAY SCOTT,
Sheriff of Fresno County.

Fresno, Cal., May 6, 1898.

STOLEN

From in front of Western Union Telegraph Office, 1062 Broadway, Oakland, "Defiance" Bicycle, No. 12,476. Has adjustable handle bars; Morgan & Wright tires; one rubber pedal slightly worn; one of corks on handle bar loose? enameled red; three-cornered tool bag under seat.

W. F. FLETCHER,
Chief of Police.

Oakland, May 7, 1898.

$10 Reward--Runaway Boy!

Clare Depue, Oakland, left home on the first week in February, 1898. Age 13; very large for age; brown hair and eyes. May pass under a fictitious name—one is Blaney, Pennoyer, Ames and Hooper. If found, notify this office.

W. F. FLETCHER,
Chief of Police.

Oakland, Cal., May 8, 1898.

$100 REWARD!

ABNER W. PEDEN escaped from Asylum No. 2, St. Joseph, Mo., on Wednesday, April 27th, 1898.

I will pay a reward of $100.00 for his capture and return to the above asylum.

He is 5 feet 7 inches high, and weighs about 135 pounds; has gray eyes, a light complexion, is 59 years old, and is of very nervous disposition.

He has been a resident of Atchison county, Mo., for twenty-four years. The above picture was taken about eight months ago, and is a splendid likeness.

ANY INFORMATION leading to his whereabouts or capture will be liberally rewarded. Address: W. A. PEDEN,
(Guardian of A. W. Peden) FAIRFAX, Mo.

Dated, May 3rd, 1898.

(PLEASE POST.)

OFFICE OF
Sheriff of Santa Clara County.

BICYCLE STOLEN.

From George Shindo at Stanford University, a Columbia Bicycle, model 44, No. 5949, 22-inch, wooden handle bars, corrugated strips protecting both tires, rattan toe clips on pedals, nearly new.

Address information to

JAMES H. LYNDON, Sheriff.

San Jose, Cal., May 10, 1898.

Wanted for Embezzlement

Charles R. Jones, an American, aged about 30 years; height about 5 feet, 6 inches, weight about 130 lbs, dark complexion, dark eyes, wears full beard trimmed close, very hairy face and neck. Has been an Insurance Agent; will probably look for work as Clerk in store or Bookkeeper. Dresses very neat; had on when he left here Arpil 19, 1898, dark plaid suit, brown fedora hat.

Telegraph any information I hold warrant for Felony Embezzlement.

Dated Martinez, May 12, 1898.

REES JONES, Constable.

$50 Reward.

Night of May 11th, 1898, Kutner-Goldstein Co.'s store in Hanford was burglarized and the following articles stolen:

6 gents' gold filled, hunting case watches.

3 gents' gold filled open face watches.

6 gents' silver hunting case watches.

4 gents' silver open face watches.

2 gents' nickle hunting case watches.

2 nickel silver, open face "railroad" watches, with gold locomotive on back of case.

3 ladies' gold filled, hunting case watches.

1 ladies' solid gold hunting case watch. Key wind, Swiss movement, green enamel on case, both cases set with diamonds, No. 25991.

50 gold filled and solid finger rings.

10 gold filled gents' watch chains.

2 solid gold gents' watch chains.

10 watch charms.

8 pairs sleeve buttons, plated.

1 nickel plated Hopkins & Allen, 38 caliber revolver, about a 4-in barrel.

I will pay the above reward for the arrest and conviction of the guilty party or parties and the recovery of the property or a reasonable portion thereof. I hold a John Doe warrant for burglary. Wire information to

W. V. BUCKNER, Sheriff.

Dated Hanford, Cal., May 12th, 1898.

BICYCLE STOLEN.

Stolen on the night of May 11, 1898, one Crescent bicycle No. 375900, color, maroon; cranks 6½ inches, 24-inch frame, 70 gear, rat trap pedals, 28-inch wheel. Has toe clips. The name EZRE REHFELD is scratched on the upper cross bar.

A liberal reward will be paid for the arrest of thief and recovery of wheel.

H. L. BORGWARDT, Jr.,
Sheriff.

Dated Bakersfield, Cal.,
May 13, 1898.

$20 Reward!

ARREST FOR GRAND LARCENY, JOHN ROCHA, alias John Grand, a Portuguese, aged 30 years; 5 feet 11 inches tall, light brown hair and mustache; weight 156 pounds; small scar and a small wart on the top of head. Speaks poor English; drinks and spends his money freely. Wore black suit, sack coat, square cut.

Arrest and wire; I hold warrant for grand larceny.

J. H. MANSFIELD,
Sheriff of San Mateo County, Cal.

Redwood City, May 14, 1898.

BURGLARY.

Store of J. F. Brown at Colfax was burglarized on Friday night and following goods taken: Lot of Torrey razors; lot of Henkels razors; lot of pocket knives; lot of Misses' hose ribbed; lot of M. B. overshirts; lot of underclothes; lot of Providence scissors; 3 or 4 Stetson hats, size 7, 7⅛, 7¼; 4 pr. Gents' shoes, 8, 9, 2 pr. 6's; 2 pr. low congress, lot 21; box S. & W. 44 cartridges; lot of neckties, bows; lot of Sampson Gloves; lot of silk handkerchiefs, silk figured; 1 pr. 3½ Trilby Ladies' shoes; 1 pr. 3 Trilby Ladies' shoes, lot 11687; 3 pr. 6 Trilby Ladies' shoes, 11686; 2 Russet valises, large and well worn.

If any of above goods are found arrest party and wire me; I hold John Doe warrant, charge burglary.

W. C. CONROY,
Sheriff Placer County.

Auburn, Cal., May, 14, 1898.

$25.00 REWARD

The above reward will be paid by Mr. Williams

For the arrest and conviction of the parties who held up and robbed Manuel Williams on the evening of May 18th, 1898, in the Town of San Leandro.

Property stolen consists of $120.00 in coin, a Hunting Case Silver Watch, marked H. C. S., Elgin, No. 3.759,007 also one Lady's Diamond Ring, value about $35.00.

Address

May 25

CALVIN B. WHITE,
Sheriff Alameda County, Cal.

$20 Reward!

STOLEN on May 16, 1898, at Millbrae, San Mateo County: One long Mink Cape, one Seal Skin Hood, trimmed with Sea Otter; one suit of Grey Clothes, mixed goods; one Gold Thimble, one Gold Elk Pin, one long, black Bead Chain, and a lot of Old Coins.

The above reward will be paid for the recovery of any part of the property and evidence that will convict the thief.

Wire all information to

J. H. MANSFIELD,
Sheriff of San Mateo County, Cal.

Redwood City, May 18, 1898.

Bu

The following articles were stole
Tuesday night, May 24: 6 pair nar
2 pr 7's, 1 pr 7½, A. L. Bryan Shoe
Bryan Shoe Co.; 4 pair Russian Ca
Shoe Co.; 2 pair Satin calf congr
liams, Marvin & Co , No. 9½; 2 pai
4½, 5½; 1 pair Boys Kip lace heavy
Ladies' San Joaquin button, No. 7
A. L. Bryan Shoe Co.; 1 pair Ladie
zon button; About 4 dozen fancy si
handkerchiefs, fancy corners, 5 lots
white silk handkerchiefs, fancy bor
handkerchiefs, hemstitched edge;
assorted; 1 lot spectacles; small am
& R Watch, open face, Penn. mak
2 of imitation merschaum; About 2
strong & Co.: Few Razors, J. S, H
pants, No. 36-32; Some Hats, chea
Arrest and wire me. I hold J

W.

Auburn, Cal.

For Burglary at Rocklin Tuesday night, May 24, 1898, the following described men: No. 1—Man about 32 years of age; height about 5 ft. 8 or 9 inches: medium hair and complexion, smooth shaven, thin features, rather pointed chin; weight about 140 lbs; wore dark suit of clothes; mouse colored hat; buys alcohol from drug stores; gave name of James McAllister when brought to Auburn Jail, May 8, 1898. Was sent to jail with a man about 5 ft. 11 in., red hair, smooth face weight about 175 lbs., who gave name of Robt. Abbott; very florid complexion.

No. 2—Man about 5 ft. 7 in.; weight 150 or 160 lbs; medium dark hair; red or sandy mustache, age 35; wore old dark suit; stutters badly when talking; wore black Fedora hat.

No. 3—Man about 5 ft. 8 or 9 in.; weight about 160 or 170 lbs.; wore dark suit of clothes; may have overalls over pants; very black strait hair and dark complexion; is taken for a Spaniard; wore black soft hat. There may be a man in this gang rather tall, light complexion, dark hat and clothes, and who wore glasses when around with these three men at Rocklin. These men travel as "hobos," and peddle cheap jewelry, knives, gloves and pipes in a town and cook in brush, sleep in box cars, etc. They burglarized store on 24th inst, taking articles as per inclosed postal card. Watch your city and community for the sale of any of described articles which can be identified by owner. This stuff may be placed in the hands of other parties to be sold in your town. Arrest any of the above men found or parties offering these goods for sale and notify me, I hold warrant for burglary.

W. C. CONROY,
Sheriff Placer County.

Auburn, Cal., May 27, 1898.

Arrest

Burglary.

The following articles were stolen from Levison Bros Store at Rocklin, Tuesday night, May 24: 6 pair narrow open tip lace shoes, 2 pr 6's, 1 pr 6½, 2 pr 7's, 1 pr 7½, A. L. Bryan Shoe Co.; 1 pair congress, opera tip No. 7, A. L. Bryan Shoe Co.; 4 pair Russian Calf Skin congress, 2 pr 6, 2 pr 8, A. L. Bryan Shoe Co.; 2 pair Satin calf congress, 8½, 8; 1 pair Belmont Congress, Williams, Marvin & Co , No. 9½; 2 pair Boys Lace, Williams, Marvin & Co., No. 4½, 5½; 1 pair Boys Kip lace heavy shoes, No. 5, A L. Bryan & Co.; 1 pair Ladies' San Joaquin button, No. 7 EE., 1 pair Misses' No. 9½ D, rose bud kid, A. L. Bryan Shoe Co.; 1 pair Ladies' 5 D, Cahn, Nickelsburg Co, flexible amazon button; About 4 dozen fancy silk scarf ties; 2 dozen children's white silk handkerchiefs, fancy corners, 5 lots men's white silk handkerchiefs; 1 lot men's white silk handkerchiefs, fancy border, hemstitched edge; 1 lot men's red silk handkerchiefs, hemstitched edge; 1 lot Ladies' linen and muslin handkerchiefs, assorted; 1 lot spectacles; small amount of jewelry, ladies' breastpins; Silver R & R Watch, open face, Penn. make, Engine on back of case; Small lot of pipes, 2 of imitation merschaum; About 2 dozen Pocket Knives, J. S. Haller and Armstrong & Co.: Few Razors, J. S, Haller make; 1 pair light brown corduroy pants, No. 36-32; Some Hats, cheap soft black hats.

Arrest and wire me. I hold John Doe warrant.

W. C. CONROY,
Sheriff Placer County.

Auburn, Cal.

$200. REWARD! $200.

Two prisoners escaped jail at Bowling Green, Mo., on the night of May 26.

DESCRIPTION:

H. C. Dingman, aged about 35 years; height, 5 ft. 10 in.; weight 175 lbs.; blue eyes; red mustache, hair considerable gray, cut short; light or sandy complexion; well dressed; appearance of traveling man. Convicted of embezzlement, 4 years in penitentiary.

J. Will Baur, age 22 years; height 5 ft. 7 in.; weight 145 lbs.; large gray eyes; smooth shaved; light complexion; rather dark hair; fairly well dressed. Sentenced to 5 years in penitentiary for robbing New London, Mo., toll-gate. Both of the above parties are of pleasing address and are "smooth men."

A reward of $100 each will be given for the capture or information leading to the capture of the above parties.

H. M. HOPKE, Sheriff, Bowling Green, Mo.

WANTED FOR FORGERY.

Wanted for forgery, Lee White alias Kentucky; age about 35 years; height about 5 ft 10 in; weight about 160; hair light brown; moustache light sandy; eyes blue; complexion medium; occupation laborer; crime forgery; date of crime June 13th, 1898. Had on a medium light colored coat and vest, pants little darker; medium light colored slouch hat; one front tooth gone, large noticeable scar below right jaw; had on fancy bosomed shirt, white collar light tie; has stylish appearance, does not look like a laborer. He may have gotten off in your town. I want him very badly. Arrest and wire at my expense, I hold warrant for forgery.

H. L. BORGWARDT JR.,
Dated Bakersfield, June 14, 1898. Sheriff Kern Co.

$10 REWARD.

On the night of June 14th, Strayed or Stolen from the Mezes Ranch, near Menlo Park, 1 Bay Mare, 7 years old, 16½ hands high, weight, 1300 lbs; has side bones on both front feet, scar on left hind leg, 3 inches long, a little above the hoof; Roman nose.

The above reward will be paid for the recovery of the mare, or the arrest of the thief.

Address all information to

J. H. MANSFIELD,
Sheriff San Mateo County.

Dated Redwood City, June 18, 1898.

BURGLARY.

Store of J. F. Brown at Colfax was burglarized on Friday night and following goods taken: Lot of Torrey razors; lot of Henkels razors; lot of pocket knives; lot of Misses' hose ribbed; lot of M. B. overshirts; lot of underclothes; lot of Providence scissors; 3 or 4 Stetson hats, size 7, 7⅛, 7¼; 4 pr. Gents' shoes, 8, 9, 2 pr. 6's; 2 pr. low congress, lot 21; box S. & W. 44 cartridges; lot of neckties, bows; lot of Sampson Gloves; lot of silk handkerchiefs, silk figured; 1 pr. 3½ Trilby Ladies' shoes; 1 pr. 3 Trilby Ladies' shoes, lot 11687: 3 pr. 6 Trilby Ladies' shoes, 11686; 2 Russet valises, large and well worn.

If any of above goods are found arrest party and wire me; I hold John Doe warrant, charge burglary.

W. C. CONROY,
Sheriff Placer County.

Auburn, Cal., May, 14, 1898.

$25.00 REWARD

The above reward will be paid by Mr. Williams

For the arrest and conviction of the parties who held up and robbed Manuel Williams on the evening of May 18th, 1898, in the Town of San Leandro.

Property stolen consists of $120.00 in coin, a Hunting Case Silver Watch, marked H. C. S., Elgin, No. 3.759,007 also one Lady's Diamond Ring, value about $35.00.

Address

May 25

CALVIN B. WHITE,
Sheriff Alameda County, Cal.

$20 Reward!

STOLEN on May 16, 1898, at Millbrae, San Mateo County: One long Mink Cape, one Seal Skin Hood, trimmed with Sea Otter; one suit of Grey Clothes, mixed goods; one Gold Thimble, one Gold Elk Pin, one long, black Bead Chain, and a lot of Old Coins.

The above reward will be paid for the recovery of any part of the property and evidence that will convict the thief.

Wire all information to

J. H. MANSFIELD,
Sheriff of San Mateo County, Cal.

Redwood City, May 18, 1898.

Burglary.

The following articles were stolen from Levison Bros Store at Rocklin, Tuesday night, May 24: 6 pair narrow open tip lace shoes, 2 pr 6's, 1 pr 6½, 2 pr 7's, 1 pr 7½, A. L. Bryan Shoe Co.; 1 pair congress, opera tip No. 7, A. L. Bryan Shoe Co.; 4 pair Russian Calf Skin congress, 2 pr 6, 2 pr 8, A. L. Bryan Shoe Co.; 2 pair Satin calf congress, 8½, 8; 1 pair Belmont Congress, Williams, Marvin & Co, No. 9½; 2 pair Boys Lace, Williams, Marvin & Co., No. 4½, 5½; 1 pair Boys Kip lace heavy shoes, No. 5, A. L. Bryan & Co.; 1 pair Ladies' San Joaquin button, No. 7 EE., 1 pair Misses' No. 9½ D, rose bud kid, A. L. Bryan Shoe Co.; 1 pair Ladies' 5 D, Cahn, Nickelsburg Co, flexible amazon button; About 4 dozen fancy silk scarf ties; 2 dozen children's white silk handkerchiefs, fancy corners, 5 lots men's white silk handkerchiefs; 1 lot men's white silk handkerchiefs, fancy border, hemstitched edge; 1 lot men's red silk handkerchiefs, hemstitched edge; 1 lot Ladies' linen and muslin handkerchiefs, assorted; 1 lot spectacles; small amount of jewelry, ladies' breastpins; Silver R & R Watch, open face, Penn. make, Engine on back of case; Small lot of pipes, 2 of imitation merschaum; About 2 dozen Pocket Knives, J. S. Haller and Armstrong & Co.: Few Razors, J. S, Haller make; 1 pair light brown corduroy pants, No. 36-32; Some Hats, cheap soft black hats.

Arrest and wire me. I hold John Doe warrant.

W. C. CONROY,
Sheriff Placer County.

Auburn, Cal.

Arrest

Burglary.

The following articles were stolen from Levison Bros Store at Rocklin, Tuesday night, May 24: 6 pair narrow open tip lace shoes, 2 pr 6's, 1 pr 6½, 2 pr 7's, 1 pr 7½, A. L. Bryan Shoe Co.; 1 pair congress, opera tip No. 7, A. L. Bryan Shoe Co.; 4 pair Russian Calf Skin congress, 2 pr 6, 2 pr 8, A. L. Bryan Shoe Co.; 2 pair Satin calf congress, 8½, 8; 1 pair Belmont Congress, Williams, Marvin & Co , No. 9½; 2 pair Boys Lace, Williams, Marvin & Co., No. 4½, 5½; 1 pair Boys Kip lace heavy shoes, No. 5, A L. Bryan & Co.; 1 pair Ladies' San Joaquin button, No. 7 EE., 1 pair Misses' No. 9½ D, rose bud kid, A. L. Bryan Shoe Co.; 1 pair Ladies' 5 D, Cahn, Nickelsburg Co, flexible amazon button; About 4 dozen fancy silk scarf ties; 2 dozen children's white silk handkerchiefs, fancy corners, 5 lots men's white silk handkerchiefs; 1 lot men's white silk handkerchiefs, fancy border, hemstitched edge; 1 lot men's red silk handkerchiefs, hemstitched edge; 1 lot Ladies' linen and muslin handkerchiefs, assorted; 1 lot spectacles; small amount of jewelry, ladies' breastpins; Silver R & R Watch, open face, Penn. make, Engine on back of case; Small lot of pipes, 2 of imitation merschaum; About 2 dozen Pocket Knives, J. S. Haller and Armstrong & Co.: Few Razors, J. S, Haller make; 1 pair light brown corduroy pants, No. 36-32; Some Hats, cheap soft black hats.

Arrest and wire me. I hold John Doe warrant.

W. C. CONROY,
Sheriff Placer County.

Auburn, Cal.

$200. REWARD! $200.

Two prisoners escaped jail at Bowling Green, Mo., on the night of May 26.

DESCRIPTION:

H. C. Dingman, aged about 35 years; height, 5 ft. 10 in.; weight 175 lbs.; blue eyes; red mustache, hair considerable gray, cut short; light or sandy complexion; well dressed; appearance of traveling man. Convicted of embezzlement, 4 years in penitentiary.

J. Will Baur, age 22 years; height 5 ft. 7 in.; weight 145 lbs.; large gray eyes; smooth shaved; light complexion; rather dark hair; fairly well dressed. Sentenced to 5 years in penitentiary for robbing New London, Mo., toll-gate. Both of the above parties are of pleasing address and are "smooth men."

A reward of $100 each will be given for the capture or information leading to the capture of the above parties.

H. M. HOPKE, Sheriff, Bowling Green, Mo.

WANTED FOR FORGERY.

Wanted for forgery, Lee White alias Kentucky; age about 35 years; height about 5 ft 10 in; weight about 160; hair light brown; moustache light sandy; eyes blue; complexion medium; occupation laborer; crime forgery; date of crime June 13th, 1898. Had on a medium light colored coat and vest, pants little darker; medium light colored slouch hat; one front tooth gone, large noticeable scar below right jaw; had on fancy bosomed shirt, white collar light tie; has stylish appearance, does not look like a laborer. He may have gotten off in your town. I want him very badly. Arrest and wire at my expense, I hold warrant for forgery.

H. L. BORGWARDT JR.,
Dated Bakersfield, June 14, 1898. Sheriff Kern Co.

$1C

On the night
Ranch, near M
high, weight, 1
on left hind leg
nose.

The above re
or the arrest of
Address all i

Dated Redwo

19 1898

At Young's Stable
on Alameda,

One Buckskin Mare
with Black Mane & Tail
2 Hind feet white
Right Ear Tip cut off
on it on Right side
Has been broke

$10 REWARD.

Stolen from Chualar on Saturday, the 18th day of June, 1898, light bay horse, 7 years old, haldhead, has a small lump on nose, branded C on left hip, one hind foot white. Arrest party in possession and wire me, I hold warrant. The above reward will be paid for the recovery of the horse.

JOHN L. MATTHEWS, Sheriff.

Salinas; Cal., June 21, 1898.

WM. McKENZIE MILNE, age about 33, height 5ft. 11. Broad shouldered, Brownish black hair. Blue eyes set very far apart, slightly blind in his right eye, but does not show. Affable in manner, gentlemanly appearance, an A 1 insurance man. Good baritone voice, has been with the Calhoun Opera Company under the name of Donald Earl, was known in Santa Barbara as Wm. Merry. Left Riverside, Cal., on May 4, 1898, and was seen in Los Angeles on the morning of May 5th, rides a Columbia wheel, model 45, No. 13064, for which he has only partially paid. If possible please telegraph his whereabouts to

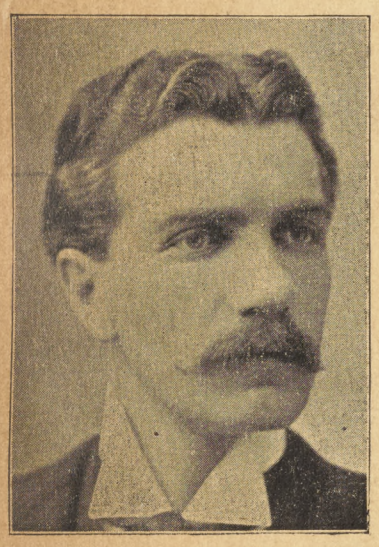

W. B. JOHNSON, Sheriff,
Riverside County Cal

$25.00 REWARD!

Mr. Samuel Cole will pay above reward for arrest of BURGLAR and recovery of articles.

Man gave name of Taylor, about 60 years old, 5 feet 8 or 9 inches, weighs about 165 pounds, gray hair, rather bald; only one long, loose very prominent tooth in upper front. One suspender sewed with coarse red linnen thread; very shrewd and well educated.

Stole one reddish, gray single breasted overcoat, oue pair black woolen pants, one pair gray pants, one blue black vest back of which is finest black satin, buttons secured by brass rings, one pair hand made shoes 9 or 9½, lined with chamois skin, soles project ¼ inch. One clothes brush, black bristles, back of brush made of black mahogany. Also check book on Bank of San Jose.

Arrest and wire.
Dated San Jose, July 13, 1898.

JAMES H. LYNDON,
Sheriff.

$250.00 REWARD.

ARREST FOR MURDER.

Description:—CLAUDE BRANTON: Age about 21 years; height 5 feet 8 inches; weight 180 pounds; black coarse hair; even white teeth; dark eyes; smooth shaved; wore dark suit, frock coat, black Fedora hat, black sweater His pants were too large, bagged at the hips and were rolled up at the bottom. No 8 shoe, square built; full chested; smiles and laughs while talking. Talks a great deal and drinks around saloons. Will likely tell about bringing drove of horses from Eastern Oregon (Gilliam county) to Willamette Valley. He murdered John Linn in cold blood near Alder Springs, on the McKenzie wagon road, between Prineville and Eugene in Lane County, Oregon, on the night of June 15, 1898. When last seen, was at Creswell, Lane county, inquired of the S P agent about the southbound overland California Express on Sunday night, July 3, 1898. All officers are requested to watch closely recruiting stations, as Branton declared his intention of enlisting in the army. I hold warrant and want this man bad. Arrest and hold him and wire me. All information thankfully received. **W. W. WITHERS,**

EUGENE, OREGON, July 6, 1898. Sheriff of Lane County, Oregon.

STOLEN!

On Friday morning, July 8th, a young man hired a saddle horse from the Visp stables in this city, to be gone until 2 o'clock p. m. of that day, but has as yet failed to return the horse. We have since learned that he tried to trade the saddle for a cart about 10 miles south of Sacramento on Saturday morning, July 9th, and that he was talking of traveling toward Los Angeles. He may, though, intend going in another direction.

DESCRIPTION OF HORSE: Buckskin horse 7 years old, about 1050 pounds, chunky build, about 14 or 15 hands, foretop cut close, black mane and tail, tail medium long. Dim F brand on right hind leg, black scar on front leg just below shoulder.

DESCRIPTION OF SADDLE: Heavy Mexican saddle, single cinch, wooden stirrups, zinc on outside of stirrups. Saddle was made by D. McKay, Sacramento. Name of D. McKay is somewhere about the saddle.

BRIDLE: Tan colored riding bridle, curbed bit, round headstall and round throat-latch with nickel buckles, nickel-plated rosettes.

DESCRIPTION OF MAN: Young man about 20 years old, about 5 feet, 7 or 8 inches tall, about 140 pounds, easy talker. Gave his name as John Cole and his address as 211 Turk street, San Francisco. If found take property in charge, arrest party and wire me at my expense. **FRANK T. JOHNSON, Sheriff.**

Sacramento, Cal., July 12, 1898.

$250 REWARD.

W. H. DUSENBERY.

Convicted of murder and escaped from jail, July 6th 1898. Height, 5 feet, 3 inches; weight, about 130 pounds; age 48 years; dark complexion; dark brown hair sprinkled with gray; low forehead. bald on sides above temples; brown mustache sprinkled with gray; eyes, small and brown; badly stoop shouldered; very short neck and squarely built frame.

Formerly a locomotive engineer. Arrest and wire me.

R. A PROUTY,

Sheriff of Mariposa County, Cal.

PETIT LARCENY.

Stolen from P. M. Cox, residence 1062 7th avenue, East Oakland, on July 9th, 1898, one Scotch Collie Dog, age thirteen months (a thoroughbred), color yellow and brown, tipped with black, long hair and bushy tail, white breast, ears edged with black; has a sore nail on left front foot; answered to the name of Duke (long, pointed face). Was stolen by a man named Fred Madsen, a Swede or Dane, age about forty-five years; height 5 feet 7½ or 8 inches; stout build, weight 185 pounds, complexion florid or reddish, light mustache, full features, clothes well worn, occupation horse trader about the country, frequently seen on horseback and again will have horse and cart (and is known as Dutch Fred). Was seen with dog on July 10th on road leading toward Haywards.

Will pay a suitable reward for recovery of dog and arrest and conviction of man. We hold warrant for larceny.

W. F. FLETCHER, *Chief of Police.*

OAKLAND, CAL., July 14, 1898.

Information Wanted.

J. M. HERBERT, Watsonville, reports his son Edward left Agnews Asylum on July 13th, and has not been seen since. Age 20; 5 ft. 9 in. high, dark complexion, dark hair, dark eyes; weight 160 pounds. Wore regulation blue pants and vest, brass buttons, and dark gray checked coat, dark Fedora hat.

Reported July 18, 1898.

Address all information to J. M. Herbert, Watsonville, or to

W. F. FLETCHER, *Chief of Police*,

OAKLAND, CAL.

$25 REWARD.

Wanted for murder, Antonio Rivers, a Mexican; age 60 years; height about 5 feet, 8 inches; weight 175 pounds; very dark complexion; very little beard; one half of left ear cut off, up and down; large cut across nose and cheek; bare spot on back of head size of dollar. When last seen wore new buckle shoes, size 8; light color cowboy hat, size 7½.

The above reward will be paid for his arrest. Wire me.

R. A. PROUTY,
Sheriff of Mariposa Co., Cal.

Mariposa, July 18th 1898.

STOLEN

On July 17, 1898, from Orinda Park. One dapple gray mare, weight about 1300 lbs, rather sway back. The parties who stole this mare are driving one dark bay horse, weight about 1250 lbs, and one bay horse, weight 1050 lbs, some white in face and white hind feet; hitched to a farm wagon, the bed painted blue and gear painted red. Stolen by Henry Bruns, aged about 45 years, height 5 feet, 6 or 7 inches, medium dark mustache mixed with gray, speaks with German accent, wears a bluish colored hat, has partner with him named George Perry, aged 35 years, height 5 feet 6 or 7 inches, sandy complexion, red hair and mustache, right eye out, but may have glass eye. I will pay $10.00 for the recovery of the mare. Arrest both parties, I hold warrant for grand larceny.

Dated Martinez, July 20th, 1898.

REES JONES, Constable.

SHERIFF'S OFFICE,
COUNTY OF SANTA CLARA,
SAN JOSE, CAL.

Wanted for Forgery.

A. M. Tuck, nationality English, complexion light, sandy mustache, height 5 ft. 7 in., medium build, about 28 yrs. old.

I hold warrant for Forgery. Arrest and wire

Dated at San Jose,
July 22, 1897.

J. H. LYNDON,
Sheriff Santa Clara Co.

OFFICE CHIEF OF POLICE.
S.F. July 22nd. 1898.

Lost in this City July 15th. 1898.

1 Lady's H.C.Gold Watch, Movement No. 882214, Bail Borden, maker. Private Number 25084 on movement.

Please keep lookout for this watch- If found, notify,

I.W.LEES,
Chief of Police.

OFFICE OF CHIEF OF POLICE,
CITY OF SAN JOSE,
SANTA CLARA COUNTY, CAL.

STOLEN!

From the room of Emanuel Michael, Thursday, July 14, 1898, the following property, to-wit: One silver butter knife; one cake knife; one dozen silver butter plates; one-half dozen heavy table spoons; one pair of link cuff buttons; one pair of opera glasses with pearl handles; one lady's hunting case gold watch with monogram on outside case M. D.; small chain attached with gold shoe; two small spoons, one with a salmon and the other with a mountain.

Notify me of any information concerning this property; I hold warrant for burglary.

JAMES A. KIDWARD,
Chief of Police.

Dated San Jose, Cal., July 22, 1898.

WHO LOST THIS RIG?

SACRAMENTO, July 16, 1898.

A Canvas Covered Spring Wagon, Harness and Horse was sold here this morning by a stranger for $5.00, and it is likely the rig was stolen somewhere. The outfit can be recovered if the owner of same can be found within a reasonable time.

Wagon: Half spring light business wagon; drop axles; body painted black; End-gate cannot be let down; is bolted on to body with iron straps; no dash board; single reach; no hounds; handbrake on right side of wagon; round knob on top of brake handle; three-bow canvas top; curtains on side of seat (can be rolled up); side curtains and end curtain, reaches clear down to end-gate.

Harness is light wagon harness; collar and round hames; blind bridle.

Horse is a tall rangy light bay; about 1250 pounds; both hind feet white; white spot in center of forehead; left ear slit about one inch.

If you can place the outfit, let me know at once.

FRANK T. JOHNSON,
Sheriff, Sacramento, Cal.

$10.00 Reward.

STOLEN in Santa Cruz, at 9 p. m., on July 27th, 1898, a Rambler Bicycle, Model 26, No. 9753, 22 inch Frame, Black Enamel.

The above reward will be paid for arrest of thief and recovery of property. I hold warrant.

MILTON BESSE, Sheriff.

OFFICE OF CHIEF OF POLICE,
CITY OF SAN JOSE,
SANTA CLARA COUNTY, CAL.

STOLEN!

From the residence of C. J. Brown, East San Jose, Wednesday, July 27, 1898, a lady's gold Hunting case watch; monogram on outside of case E. C. B., and on the opposite case three small diamonds.

Notify me of any information concerning this property; I hold warrant for burglary.

JAMES A. KIDWARD,
Chief of Police.

Dated San Jose, Cal., July 29, 1898.

WANTED--For Murder!

PAUL GARDOLA, an Italian, age 25 years, height about 5 ft., 9 or 10 in., weight about 160 lbs., black, curly hair, high forehead, high cheek bones, freckled face, slightly powder marked around the eyes, near sighted, and eye lashes grow into eyes, must have them operated on by oculist every two or three weeks, caused by an explosion He is a miner, and is wanted for a murder committed in this county Feb. 28, 1898. Any information please wire

BEN. K. THORN,
Sheriff of Calaveras County.

Dated San Andreas, March 4, 1898.

GRAND LARCENY

OFFICE OF SHERIFF,
SANTA CLARA COUNTY.

Dated at San Jose, August 5, 1898.

$10.00 REWARD

For arrest and conviction of party or parties who stole C. Simms' mare and wagon, described as follows: Small bay mare about 11 years old, no white marks, hitched to road wagon painted black, old paint, right hand shaft split and bound with wire. Send all information to

J. H. LYNDON, Sheriff,
Santa Clara County, Cal.

BURGLARY

OFFICE OF SHERIFF,
SANTA CLARA COUNTY.

Dated at San Jose, August 5, 1898.

Nathan Hall's residence, on the Stevens creek road, was broken into August 1st, 1898, and following articles stolen: One-half dozen silver tea spoons marked "S. L.;" one dozen plated tea-spoons; one-half dozen triple-plated double nut-crackers; one open-faced gold watch and bead chain; child's knife and fork marked "Bertha;" one salt and one pepper shaker; souvenir spoon, fish handle; seven table spoons, five marked "Hall," three marked 'S. L." Description of supposed thief: American, about 20 years of age, wore brown pants and hat (derby), about 5 feet, 8 inches.

Send all information to

J. H. LYNDON, Sheriff,
Santa Clara County, Cal.

Information Wanted.

ANDY McQUEENEY left Oakland on June 25th and has not been seen since. Age 42, 5 feet 11 inches tall, smooth face, light complexion, sandy hair; wore a dark grey suit of clothes and stiff hat. May be employed around livery stables.

Address all information to

W. F. FLETCHER,
Chief of Police, Oakland, Cal.

$50 REWARD.

Wanted for Forgery—J. C. CASTANTINI, nativity Austria Italian, age 30 to 35, height about 5 ft. 6 in., weight about 125 lbs., hair dark brown, moustache long dark, eyes dark brown and very prominent, complexion sallow, occupation interpreter, crime forgery, date of crime Aug. 5, 1898, habits, drinks, gambles and smokes cigarettes, has scar on each side of his throat, talks down in his throat, speaks six different languages—German, Italian, Spanish, French, Slavonian and English, walks very erect, quick in movements and very nervous, may have a deputy-constable badge with him, wore when he left here a black Prince Albert coat and light colored crash pants and vest, light colored soft shirt, wore high (white) standing collar. Do what you can to get him—want him bad. Will pay the above reward upon his delivery to me in any jail in the State. I hold warrant for forgery. Wire all information to

H. L. BORGWARDT, JR.,
Sheriff Kern County, California.

Dated Bakersfield, August 8, 1898.

ARREST FOR MURDER.

WONG AH DONG, a dark skinned chinaman about 63 years old, height about 5 feet 6 inches, a cook by occupation, slim built, spare face, mouth badly sunken in, teeth nearly all gone.

Wong Ah Dong shot and killed Ham Mau another chinaman in this City on the morning of July 31, 1898. I hold warrant for Murder.

J. A. MABEN,
City Marshal.

Marysville, Aug. 1, 1898.

OFFICE OF CHIEF OF POLICE,
CITY OF SAN JOSE,
SANTA CLARA COUNTY, CAL.

STOLEN!

From Third and San Fernando Sts., Tuesday evening, Aug. 9, 1898, an 1897 Sterling Bicycle, number 182; green enameled; wooden handle-bars, with well worn green tips; old style Christy saddle, with well worn black pads; 77 gear, and an extra sprocket for 88 gear on left hand rear, Red Vim Tires.

☞ Number 182 on frame near saddle-post.

Notify me if any information concerning. I hold warrant.
$5.00 reward for recovery.

JAMES A. KIDWARD,
Chief of Police.

Dated, San Jose, Cal., Aug. 10, 1898.

Wanted for Murder.

FRED JOHNSON, a Sweede, 30 years old, light complexion, height 5 ft., 8 or 9 inches, weight about 170 pounds. Big scar on left cheek and one on throat. Large blue eyes, light mustache, thick lips. Follows occupation of cook and miner. Wears his hat high up on his forehead and parts his hair in the center. Much given to drink. Wore when he left brown Fedora hat, and brown tweed suit, sack coat. Arrest and wire me, I hold warrant.

T. J. HOUSTON, Sheriff Shasta County.

Redding, Cal., Aug. 9th, 1898.

OFFICE OF CHIEF OF POLICE,
CITY OF SAN JOSE,
SANTA CLARA COUNTY, CAL.

STOLEN!

From in front of Sunset Telephone Office, First Street, Tuesday evening, August 9, 1898, an 1898 Ivanhoe Bicycle, number 0973; black enameled, striped and decorated; adjustable steel ram's-horn handle bars; G. & J. clincher tires; 22-inch frame.

Notify me if any information concerning. I hold warrant.
$5.00 reward for recovery.

JAMES A. KIDWARD,
Chief of Police.

Dated, San Jose, Cal., Aug. 12, 1898.

Bicycle Stolen!

On August 19th, 1898, a wheel belonging to J. O. Sprague was stolen from Eighth and K streets, Sacramento, Cal. White, '98 make, model '97, style A, 22-inch frame, 1½-inch tire, adjustable handlebars, maroon color, No. 9233. Send all information to

FRANK T. JOHNSON,
Sheriff,
Sacramento, Cal.

Sacramento, August 20, 1898.

$10.00 Reward

Stolen on August 21, from Seventh between I and J, this city, a Rambler 1898 Bicycle, Model 26, No. 13,817, 1½ inch G & J tires, 22 inch frame, Drop adjustible handle bar, Hunt (black) Saddle, Black enameled color, whole wheel brand new, 81 gear, 3-16 chain.

Any information in regard to this wheel, please notify
F. T. JOHNSON, Sheriff, Sacramento, Cal.

Dated, Sacramento August, 23, 1898.

Runaway Boy.

CARL PRESTON, age 15, height about 4 ft. 10 in., dark complexion, dark brown eyes and hair, thin build, weight about 115 pounds. Wore blue coat, pants and vest and white shirt; wore shoulder braces. Left home August 1st. Was accompanied by Ardie Creyton, age 11, height 4 ft. 4 inches.

Arrest and notify me.

W. F. FLETCHER,
Chief of Police.

Oakland, Cal., Aug. 4, 1898.

Reward!! $50.00

To the persons giving information leading to the discovery of the whereabouts of **ROBERT S. QUACKENBUSH,** will be paid the above reward. Robert S. Quackenbush left this vicinity March, 1886, going to the Pacific coast, and has not been heard from since Feb., 1890. He has money here due him which will be paid to him at once, when found. The parties are anxious to hear from him very soon. He is 29 years old. He formerly lived at Pine Hill, town of Manchester, Jackson County, Wisconsin.

Address G. M. PERRY,
Black River Falls, Wis.

STOLEN

From Morgan Hill, Santa Clara Co., California, on Thursday night, August 25, 1898, one bay mare, weight about 800 or 900 pounds. Had small white spot in forehead. Small white spot under saddle on near side. Fat and in good order. Drags hind feet when traveling. Reward for its recovery. Arrest thief and wire me.

J. MATHISON, Constable,
Morgan Hill, California.

Wanted for Grand Larceny.

A German, aged 19 or 20 years; height, 5 feet, 3 or 4 inches; stout built, weight 135 or 140; speaks good English with little German accent; wore grey bicycle cap, grey and black striped pants, black sweater, new shoes, and a belt with the letters U. S. Stole bay horse 1000 pounds weight, with skin off knees and head over the eyes. I believe he also stole $151 in coin and a gold watch No. 962,798, National Watch Company, letters H. M. on outside of case; also gold chain with locket, bluish stone on one side and quartz setting on the other. A suitable reward will be given for information that will lead to the arrest, and recovery of any part of property. The man was known here as Eugene Walker. Address all information to

J. H. MANSFIELD,
Sheriff of San Mateo County,
Redwood City, Cal.

Dated, Aug. 27, 1898.

BICYCLE STOLEN.

Oakland, Cal., Aug. 29, 1898.

'98 Columbia, Model 45, No. 11759, Wooden Handlebars, one handle broken and somewhat marred; front tire has been mended; one plain black Lamp. Stolen from Rev. E. R. Dille, Fourteenth and Clay Streets.

Address all information to

W. F. FLETCHER,
Chief of Police.

Wanted for Grand Larceny.

A German, aged 19 or 20 years; height, 5 feet, 3 or 4 inches; stout built, weight 135 or 140; speaks good English with little German accent; wore grey bicycle cap, grey and black striped pants, black sweater, new shoes, and a belt with the letters U. S. Stole bay horse 1000 pounds weight, with skin off knees and head over the eyes. I believe he also stole $15 in coin and a gold watch No. 962,798, National Watch Company, letters H. M. on outside of case; also gold chain with locket, bluish stone on one side and quartz setting on the other. A suitable reward will be given for information that will lead to the arrest, and recovery of any part of property. The man was known here as Eugene Walker. Address all information to

J. H. MANSFIELD,
Sheriff of San Mateo County,
Redwood City, Cal.

Dated, Aug. 27, 1898.

Jackson, August 29th, 1898.

ARREST THESE TWO MEN.

SAM BAILEY, age about 40 years; about 5 feet 11 in. tall; slim build; weight 145 or 150; stoop shouldered and pigeon-toed; very awkward walk; mild spoken; light complexion; light colored hair and mustache slightly mixed with gray; red scar or mark on bridge of nose—on left side, I think, and looks like had been a boil; has the appearance of an opium fiend; think has on dark or blue clothes and sharp-toed tan shoes. His companion, BILLY WHETON, is about 30 years of age; medium build; weighs about 150 pounds; light complexion; red mustache and light or sandy hair; think has on dark suit and black Fedora hat. These men are both tin horn gamblers, drink freely and will be found about saloons. Arrest, hold and wire me. I hold warrant for felony.

U. S. GREGORY, Sheriff,
Jackson, Amador County, Cal.

$10 REWARD.

STOLEN from Redwood City, August 31, 1898, one Cleveland Bicycle, Model 35, No. 205,308. The above reward will be given for the recovery of property, and arrest and conviction of thief.

J. H. MANSFIELD,
Sheriff San Mateo County, Cal.

Redwood City, Sept. 1, 1898.

STOLEN

From residence 1208 Tenth Street, on night of June 7th, one Waverly Bicycle No. 106647---1898 Model, 26-inch frame, black enamel; raised handle bars; G. & J tires.

Return to Jones' Cyclery, 725 K St., and receive reward.

STOLEN

A suitable reward will be paid for the return of a Bicycle which was stolen June 16, 1898. Was taken from the hall-way at 845 Market Street.

DESCRIPTION

"RAMBLER" Model, 20.
Frame No. 22885.
26 in. Black Enamel Frame.
28 in. Wheels. Dark Stained Rims.
2 in. G. & G. Tires.
Nickle Adjusted Handlebar.
Front Wheel Foot Brake.
Chocolate color seat and tool-bag.
7 1-4 in. Cranks.
Combination Pedals, light rubbers on.

The Wheel is easily identified by its high frame and large tires.

Please be on the look=out for the above=described Wheel, as it will probably lead to the capture of a gang of bicycle thieves.

Please communicate with me upon recovery of same.

Lucas Detective Bureau
906 MARKET ST.,
SAN FRANCISCO

$300 Reward.

ARREST FOR ARSON.

SAM BAILEY, aged about 40 years; about 5 feet 11 in. tall; slim build; weight 145 or 150; stoop shouldered and pigeon-toed; very awkward walk; mild spoken; light complexion; light colored hair and mustache slightly mixed with gray; red scar or mark on bridge of nose—on left side, I think—and looks like had been a boil; has the appearance of an opium fiend; think has on dark or blue clothes and sharp-toed tan shoes. His companion, BILLY WHETON, or WHEATON, is about 30 years old; medium build; weighs about 150 pounds; light complexion; red mustache and light or sandy hair; think has on dark suit and black Fedora hat; liable to change clothing or shave clean. These men are both tin-horn gamblers, drink freely and will be found about saloons.

☞ The Board of Supervisors of Amador county will pay the above reward for the arrest and conviction of these men, and I will pay $50 00 for the arrest and delivery to me of the above-named parties, anywhere on the Pacific Coast. Arrest, hold and wire me. I hold warrant.

U. S. GREGORY, Sheriff, Amador County.

Jackson, September 7th, 1898.

Discharged

SHERIFF'S OFFICE,
COUNTY OF SANTA CLARA,
SAN JOSE, CAL.

BURGLARY.

The residence of F. P. Warner, 4 miles from Alma, on the Santa Cruz road, was broken into Monday, September 12th, and clothes described as follows were stolen from a trunk:

One nearly new, brown woolen suit of clothes, and one extra pair black pants made by Gussefeld, the tailor, of San Jose; the buttons bear his name. One gray frock coat and vest, also nearly new. Supposed to have been stolen by middle-aged, tall, slim man carrying blankets. Arrest party found in possession of these goods and notify

Dated at San Jose,
Sept. 14, 1898.

JAMES H. LYNDON,
Sheriff Santa Clara Co.

$10.00 REWARD.

SAN LUIS OBISPO, CAL., SEPT. 22ND, 1898.

Stolen from this city on the afternoon of Sept. 13th, one large, cream-colored mastiff dog, dark colored around mouth and ears; weight, 125 pounds; had leather strap around neck; scar on upper lip on right hand side near tusk; answers to name of "Don." Was seen in possession of parties passing through Santa Margarita on Wednesday morning early of Sept. 14th, going north, with outfit described as follows: Man and woman riding in open buckboard with camp equipment lashed on behind seat, driving small bay animal, poor in flesh, small red bird-dog following, and the above described mastiff tied behind the rig. The above reward will be paid for the return of said dog, or information that will lead to his recovery. Arrest anyone found in possession of above. I hold warrant. Charge, grand larceny.

J. W. COOK, City Marshal.

Walter Rivas
Los angeles
weight 100
5 ft - 2 in -
Black hair &
brown eyes
Spanish
Small round
scar on left
side of head
dark
complexion

BICYCLE STOLEN.

From Livermore, September 20, 1898, one Ivanhoe Bicycle, No. 01811, 24-inch frame, black, Sager seat, Reversible handle bars, nickel plated, G.&J. tires. ✪ ✪ ✪ ✪ ✪

Five Dollars ($5.00) Reward

For the recovery of the wheel.

Notify G. V. TAYLOR, Town Marshal.

OR

G. S. FITZGERALD, Constable.

Livermore, California.

Escape Ukittier. Sept 10th - 1898

Wm Varella
Escaped from
Ukittier reform
School Sept 10-
1898
Weight 130 pds-
Height 5 ft 5 in-
Black hair, dark
brown eyes.
Dark Spanish.
Small scar six
inches below right
ear. Mark on 1st
ft right thumb-

Irwin Kenley.
Sent from
Madera Co.
Weight, 125 lbs
Height 5 ft 7 in.
brown hair, grey
Eyes, red scar
in. long left cheek
Talks through nose
1st finger Right
hand cut off 1st
joint.
Escaped on 10th
also.

Walter Robinson
Escaped
Sept. 10th 1898
Committed
from Fresno Co.
Weight 115 lbs
Height, 5 ft 1 in.
brown hair and
Eyes. pug nose
good regular
teeth.

GRAND LARCENY.

BICYCLE stolen Sept. 20th, from J. I. Bradley, described as follows;

Tribune Model 33.

No. 23615 on bottom of crank-hanger.

No. 23 Frame.

Black finish.

Tribune single tube tires.

" saddle—christy pattern.

Half ramshorn adjustible handle bar.

Send all information to

Dated at San Jose, Sept. 26, 1898.

JAMES H. LYNDON,
Sheriff Santa Clara Co.

SHERIFF'S OFFICE,
COUNTY OF SANTA CLARA,
SAN JOSE, CAL.

GRAND LARCENY.

Stolen from Hotel Vendome, one '96 Falcon wheel, No. 378, black enamel, gold on cranks, 3 spokes out of front wheel. Stolen Oct. 1st, 1898. Recovered

Also one Columbia wheel, taken from Encina Hall, Palo Alto, Sept. 30, '98; model 40, Christy saddle, wooden handle bars, with luggage carrier, front rim enameled white, rear rim varnished, rear wheel does not belong to Columbia wheel, and has spokes of larger diameter, rear sproket has seven cogs, front one nineteen.

$5.00 reward for arrest of thief of last named wheel, by owner, notify

JAMES H. LYNDON,
Sheriff.

Dated at San Jose, Oct. 4, 1898.

Selma, Cal., October 5, 1898.

STOLEN—On Oct., 4, 1898.

1 Ladies Gold Watch, Plain hunting case, Diamond set in case, edge of case engraved. Waltham works No 6782572, No of case 1978999.

1 Long Gold Ladies' Chain, fine links. Fob is a gold tooth pick and a guilded nickel with name Arthur on it.

1 Gents Nickel Open Faced Watch, stem winder.

1 Gents Gold Chain, large plain twisted links. Charm is a ten crown gold piece, Denmark money.

1—38 Bull Dog revolver.

Arrest party in possession, hold and wire me. I hold John Doe warrant for burglary.

R. E. ZIMMERMAN,
Constable.

Arrest for Highway Robbery!

SACRAMENTO, September 22, 1898.

I hold robbery warrant for one Carl Rolf, alias "Tug" Wilson; about 24 years old; about 5 feet 7 inches tall, about 150 pounds or less; complexion fair, eyes hazel, hair brown; india ink "K. R." on left and right forearms, anchor back of right hand, cross base of left index finger. "K. R." may have been tattoed over with some other design so as to hide the letters, also the anchor may have been changed.

Scars: Vaccination left upper arm, two scars right side of forehead, one small scar back of head. Has served a term in House of Correction, San Francisco; was sent to San Quentin for burglary from Monterey county, December 2, 1896, released Aug. 2, 1898. San Quentin number 17083. Took the name of "Tug" Wilson after his release. Was known among the convicts as the "Dutch Kid." Is of Danish parentage. Claims to be a scrapper and will be found around low saloons and among prostitutes. Has neat appearance. Most likely will be well armed; search well. Left Sacramento Aug. 30, 1898. Smokes opium, but not heavy.

Arrest and wire me at my expense.

FRANK T. JOHNSON,
Sheriff.

Sacramento, Cal.

---

x Carl Rolf alias Tug Wilson
25 years State Prison
Robbery from Sacramento
age 24, about 5 ft 7. weight
150 or less. comp. fair, eyes hazel
hair brown. india ink "K.R" on
left + right forearm. anchor back
right hand, 2 scars right side
forehead, 1 small one back head.
served term in House Correction S. F.
also in San Quentin from
Monterey Co for Burglary
Is called the Dutch Kid. uses opium lightly x

Ex Con.
partner of
Bruiser Burke's

SHERIFF'S OFFICE,
COUNTY OF SANTA CLARA,
SAN JOSE, CAL.

GRAND LARCENY.

Stolen: one small road wagon, running gear painted red, body painted black, American flag painted on side of seat, irons fixed for carrying umbrella and also sewing machines; driving a small bay horse. Above property taken by one C. B. Mertz, about 50 years old, gray hair and mustache, medium sized man, near-sighted and wears glasses, is a G. A. R. man, drinks considerable. Was seen in Livermore, Alameda Co., Friday Sept. 30, 1898.

Arrest and wire. I hold warrant.

JAMES H. LYNDON,
Sheriff.

Dated at San Jose, Oct. 6, 1898.

Runaway Boy.

ROY SKINNER, age 16; height 5 ft. 7 in.; weight 135 pounds; medium complexion, black hair, brown eyes, full round face. Wore a black Fedora hat, brown coat and pants—small check, no vest, black soft shirt, light bow necktie, pointed black gaiters. Left Oakland Oct. 6, 1898.

Supposed to be with Earl Cramer, age 22, rather tall, light complexioned.

Arrest, hold and notify

W. F. FLETCHER,
Chief of Police.

Oakland, Cal., Oct. 7, 1898.

Information Wanted.

Information wanted as to the whereabouts of one George Seymour, who left Livermore September 26th at 2 o'clock P. M. for San Francisco.

DESCRIPTION —Age 28 or 30 years; height, 5 feet 8 inches; complexion, light; light hair inclined to be curly: sligh ly R man nose; wore dark suit of clothes, dark-blue overcoat and black derby hat. Carried medium sized brown telescope satchel. When he left Livermore was slightly indisposed, with severe cough and cold.

Information anxiously awaited NOTIFY

GEORGE V. TAYLOR, Town Marshal

Livermore, October 6, 1898.

STOLEN!

One Silver Cornet, No. 61787, San Blass finish, gold bell, C. G. Conn, Maker.

The Cornet was in a case described as follows: Black case. Nickle Corners. Has pocket on side, containing music. Initials: Will S. on name plate on lap of pocket

Supposed to have been taken by Traveling Man named Geo. Borchard, described as follows:

About 27 years old; sandy complexion; may have light mustache; about 5 feet, 7 inches tall; weight about 135 pounds. Left Fresno going south, September 23, 1898. Inquire hotels. Arrest any one in possession of the above described property, hold and wire me. I hold John Doe warrant for Grand Larceny.

JOHN ALBIN, Constable.
Fresno, Cal.

(October 1, 1898.)

STOLEN

On the night of September 14th 1898, the store of PEARSON & CHILGREN was entered and the following described property STOLEN.

3 Suits gray clothes,(Cutaway.) 1 dark Suit Sack Coat. About 22 pairs pants. 10 pairs black, 2 pr. Corderroy, the balance assorted. 2 pairs Sandowshoes. 2 pr. United Workmen Shoes 7½ and 8½ in sizes and several pairs of Tan shoes. 1 box woolen sweaters, ass'ted colors, one very fine white sweater. 11 pr. goat skin gloves dark green color. 11 pr. texas buck skin gloves, cream color. 12 pr. Asbestos gloves, green color. About 3½ doz. silk & linen handkerchiefs and mufflers. A lot of assorted silk ties. 1 box pencils, a lot of assorted cuff buttons and pins. 3 or 4 comforter, flowered. 7 suits woolen under wear, orange color[very fine.) 3 doz. overshirts, assorted colors. Several Hats, black and white. felt. Lot of socks, woolen and cotton, Ladies' pocket books and purses. About two boxes Cigars, a lot of Tobacco, Durham, Dukes Mixture, etc.

Arrest any one in possession of the above property hold and wire me, I hold John Doe Warrant burglary.

J. N. ALBIN, Constable,
FRESNO, CAL.

Fresno, Sept. 15th 1898

Runaway Boys.

LAURENCE RUPÉ, age 15; height about 5 feet; weight about 115 pounds; medium complexion, brown hair, blue eyes, slender face. Wore gray cap, gray coat and blue pants, no vest, soft shirt, no tie.

JIMMIE ANDERSON, age 14; height about 5 feet; rather heavy set; light complexion. Wore Fedora hat.

Both boys left Oakland in company Monday morning, Oct. 10th. Last heard from at Mission San Jose.

Arrest, hold and notify

W. F. FLETCHER,
Chief of Police.

Oakland, Cal., Oct. 13, 1898.

R. G. Bailey, San Jose, Cal.

STOLEN.

From San Jose, October 14th, about noon, Dayton Bicycle, 24 inch frame, adjustable handles, Sager racing saddle, rear tire new Goodrich, front M. and W. Red enamel; front spokes, blue. Reward for recovery.

R. G. BAILEY,
San Jose Bicycle Dealer.

BICYCLE STOLEN!

Columbia Bicycle—**4364** stamped on side of frame under saddle; model 44; 22 inch frame; **new Goodrich single-tube grooved tires;** had a Columbia spoon brake; '96 Columbia coil and flat spring saddle.

Reward of $10 for recovery of wheel.

Address all information to

W. F. FLETCHER.
Chief of Police.

Oakland, Cal., Oct. 21, 1898.

OFFICE OF
SHERIFF OF SANTA CLARA CO.,
Dated at San Jose, Oct. 22d, 1898.

GRAND LARCENY.

Stolen Monday Eve., Oct. 17th., from Messrs. Gardiol & Cappa, one Ivanhoe Special Bicycle, No. 119637, 22-inch frame, black enamel, decorated and striped, G. & J. clincher tires and adjustable handle bars.

Arrest party found in possession and wire me,

JAMES H. LYNDON,
Sheriff.

I hold warrant.

STOLEN!

Sacramento, Oct. 24, '98.

A "Kearney Special" Wheel, No. 846, Pullman finish.

THOMAS DWYER,
Chief of Police.

Arrest for Petit Larceny and Obtaining Money Under False Pretense

R. R. KIRBY, (may change name), man about 37 years old; height 5 feet 8 inches weight 165 lbs.; very well built; complexion inclined to dark; hair brown, mixed with gray; heavy drooping brown mustache; brown or dark eyes; blue birthmark; about 1 inch long on left side of forehead above eyebrow; left hand off between wrist and elbow; may wear artificial hand covered by glove; when last seen wore full sack suit, brown clothes and brown hard hat. He is an ex-telegraph operator and has worked in offices of the S. P. R. R. Co. in Merced and other Counties in this State. He claims to be an agent of the Howard Tailoring Co., 136 to 154 Franklin St., Chicago, Ill. I think he is still in this State and taking orders for the firm he represents, for which he will require a cash deposit of from $5.00 to $10.00, and never fill his contract. Sheriffs please notify deputies and constables in your Counties, as I am very anxious to get him as there are about 10 cases against him in this County. If found, arrest. Hold and wire all information at my expense. I hold warrants.

J. W. SCOTT, Constable, Port Costa, Cal., or
THEO. MOILES, Deputy Constable, Crockett, Cal.

Dated Port Costa, Cal., Oct. 26, 1895.

Lost or Stolen
Oct 24 1898 from the
alameda One Sorrell mare
with white Star on forehead
and brand on left hip
thusly (JR) one Sulky with
left Shaft bent. Broken
wheels of yellowish Color.
Property of Maurizio Bernal
East San Jose

..$10 REWARD..

Run away from home—Whitney Wadsworth.

Age, 16; height, 5 feet, 5 or 6 inches; weight, 135 or 140 pounds; hair, medium brown, slightly curly; eyes, blue, close together; complexion, light; smokes cigarettes. Decayed between two teeth on side, upper jaw; has small mouth; stoops in walking; rather stout for his height; wears number 6 shoe; had on dark blue scotch cheviot sacque coat, his name on the sleeve lining; greenish gray cotton trousers. Had a light leather belt; carries a two-blade pen knife, tortoise shell on one side and his name on transparent plate on the other. Was seen between Saugus & Mojave Oct. 14. If found hold, wire me.

W. B. JOHNSON, Sheriff,
RIVERSIDE, CALIFORNIA

STOLEN!

LIBERAL REWARD.

1 Crescent Lady's Wheel, No. 322,425, Red Frame. Stolen October 5th, 1898.

Address
CHIEF OF POLICE,
Sacramento.

SHERIFF'S OFFICE,
COUNTY OF SANTA CLARA,
SAN JOSE, CAL.

GRAND LARCENY.

$5.00 REWARD.

Stolen Nov. 11th, 1898: one Cleveland wheel, 22 inch frame, No. 205322, reversible handle bars, 88 gear, $1\frac{5}{8}$ in. Cleveland tires.

Send all information to

J. H. LYNDON, Sheriff.

Dated at my office at San Jose, Santa Clara Co., Cal., Nov. 15th, 1898. I hold warrant for Grand Larceny.

ATTENTION, ALL OFFICERS.

On the morning of November 19th, 1898, between the hours of 12 a. m. and 2 o'clock a. m., the County jail of Merced County, State of California, situate at Merced City, was broken and three of the inmates escaped therefrom. The names of the escapes and crimes with which they are charged are as follows: WM. H. ELKINS, Murder. J. J. CHILLEAS, Escape, Etc. F. GRANT, Malicious Mischief.

WM. H. ELKINS:—Age twenty-seven, height five feet eight, stout build, complexion fair, gray blue eyes, dark brown hair, weight 160 lbs., square shoulders, large round face, small prominent ears, short thick nose, overhanging upper lip and teeth, low broad forehead, heavy eyebrows, thick short hands, large short neck.

J. J. CHILLEAS:—First arrested on the 17th day of February, 1897, on a charge of burglary; escaped from this County Jail on April 6, 1897. Was arrested by the Sheriff of Santa Cruz County and brought back to the Merced County Jail on the 11th day of October, 1898, and again escaped on the morning of Nov. 19, 1898. Description of said Chilleas is as follows: Is an American, about 35 years old, a laboring man, generally working on ranches or at teaming; is a first class teamster; about five feet seven inches in height; weight about 145 pounds, medium colored hair, not dark, eyes light blue or gray, rather square features, large nose and straight, smoothe shaved, heavy head of hair, square shoulders, erect, rather stout built, has a scar on right side of face near neck, that shows whiter than rest of skin, scar on left hand, first finger of left hand is crooked. This man is not at this time in good health, being suffering from a beating he received in Santa Cruz on or about the 1st day of October, where he got into trouble, was in the Santa Cruz Hospital; he shot a man there, Santa Cruz. Chilleas wore blue overalls that were too long for him, so were turned up at bottom: light colored jail shirt, with a pink stripe, black frock coat, a dark brown hat.

F. GRANT:—Age about 25 years, height about five feet ten inches, thin face and very pale, no signs of beard, sharp long chin, weight about 150 pounds, wore black hat, black shirt, dark pants, torn in seat on right side. Wire all information to me at Merced, Calif.

November 19th, 1898. C. A. H. WARFIELD, Sheriff Merced County.

Wanted as a Witness.

Tom Burns, about 50 years old; hair and mustach sprinkled with gray; complexion medium; doubtful about his eyes, but think they are brown; think he has one or two front teeth gone; teeth stained from chewing; weight about 165 pounds; is a laborer and hunts roustabout jobs in hay fields and camps.

When not working hangs around saloons and drinks. When found arrest and wire me. I hold attachment.

H. L. BORGWARDT, JR.,
Sheriff.

Bakersfield, Kern Co., Cal.

$20 REWARD---BICYCLES STOLEN!

$10 will be paid for the recovery of a Cleveland Special, Model 35, No. 208,655, black frame, rat-trap pedals, gear 78, drop handlebars, Cleveland tires, Wheeler saddle.

Also $10 for recovery of a Napoleon, No. 3524, blue frame, rat-trap pedals, letter "N" in nickel plate on front post top of forks, forks nickel about half way down.

W. F. FLETCHER,
Chief of Police.

Oakland, Cal., November 10, 1898.

LOST BOY!

HARRY BLYTHOL—Ran away November 6, 1898. Aged 13 years—large for age; height, 5 feet 6 inches; weight, 115 pounds; light complexion; brown hair; clear blue eyes; freckled. Dark mixed blue coat and vest; dark pepper and salt pants torn at right knee; black hat, well worn; heavy coarse shoes. Notify

W. F. FLETCHER,
Chief of Police.

Oakland, Cal., November 8, 1898.

STOLEN BICYCLES!

Thistle Wheel, 66 gear, 1895 make, No. 7373, tan-colored lace saddle. **FIVE DOLLARS REWARD** for recovery of wheel.

Spaulding Wheel, 1897 make, No. 63007 and 6504, Christy saddle. Stolen by a man about 30 years of age, height 5 ft. 7 in., dark complexion, thin features; looks like a dope fiend. **REWARD OF TEN DOLLARS** for recovery of wheel or **FIFTEEN DOLLARS** for arrest of man with wheel.

Address all information to

W. F. FLETCHER,
Chief of Police.

Oakland, Cal., Oct. 17, 1898.

SHERIFF'S OFFICE,
COUNTY OF SANTA CLARA,
SAN JOSE, CAL.

GRAND LARCENY.

Stolen from the corner of 1st and Santa Clara Sts., December 5th, 1898, one light grey mare 9 years old, plump and weighs about 900 or 950 lbs., dapples on hips, bunch under right ear. Mane roached, was clipped about 3 weeks ago. Hitched to top road wagon, running gear painted red, body painted black. Fills attached to buggy with patent hinges. Axles are self-oilers.

Send all information to

J. H. LYNDON, Sheriff.

Dated at my office at San Jose, Santa Clara Co., Cal., Dec. 6th, 1898.

BURGLARY!

Stolen from the residence of E. B. Conklin, Campbells Station, Sunday night, December 4th, 1898.

One red plush case containing pearl handle knives.

Old fashioned long gold chain attached to gold locket containing photos. On locket the name of E. A. Moss is engraved.

A large pin or brooch of onyx set in gold and pearls.

One gold stick pin.

Purse containing five or six dollars.

One large red morocco pocket book.

Arrest anyone offering these goods for sale and wire me

J. H. LYNDON, Sheriff.

San Jose, Cal.

$10 Reward.

The above boy escaped from the
PRESTON SCHOOL OF INDUSTRY at
Waterman, Cal., Oct. 27, 1898
Arrest and notify

Office of
SHERIFF OF SANTA CLARA CO., CAL.

GRAND LARCENY.

$5 REWARD.

For recovery of wheel. Stolen Dec. 23, 1898, from in front of No. 8 North 1st St. One Tribune bicycle, model 33, No. 23164, black frame, dark blue rims, patch on back tire wrapped with tape, tip on left grip of handle-bars rubbed off. Tribune saddle. Wheel is in good shape.

Send all information to

J. H. LYNDON, Sheriff.

at San Jose, Dec. 24, 1898.

PRESTON SCHOOL OF INDUSTRY.

Waterman, Oct 30 1898

Mr. Sheriff
San Jose, *Cal.*

Dear Sir-
The boy Joseph Learnish

whose photograph and discription we mailed to you Oct. 27 1898, *has been captured and returned to the School.*

Yours Respectfully,

D. S. HIRSHBERG.
Superintendent.

ARREST FOR GRAND LARCENY.

James Douglas, native of Scotland, age 52 yrs., height 5 ft. 10 in., light complexion, gray hair, gray eyes, and dark moustache and short whiskers, upper teeth broken and scar an inch long over right eye from an explosion. Has worked as a Miner and also at saw mills, drinks, and smokes a wooden pipe with amber mouth-piece, dressed in gray clothes, soft brown hat, cotton shirt and about No. 9 shoes. On Dec. 8th stole four $20 gold pieces and one $5 gold piece. Left here Dec. 8th, 1898. Arrest and wire. I hold warrant.

MILTON BESSE, Sheriff.

Santa Cruz, Dec. 9th, 1898.

STOLEN.

SAN FRANCISCO, December 19, 1898.

Stolen in this city, Friday, 16th inst., 1 bay horse, 16 hands high, weight, 1050; white feet, black spot on front off fetlock, wind puff on hind leg, and inclined to be a little sway-backed, hitched to a black, yacht body, three spring, business buggy, red running gear; by man giving name of Lewis, age, 35 years; height, 5 feet, 7 or 8 inches; weight, 145 lbs., black mustache, dark complexion, wore gray suit. If seen arrest and telegraph.

I. W. LEES,
CHIEF OF POLICE.

I will pay $50 reward for the arrest of Lewis and the recovery of the team.

WM. J. GALLAGHER,
WOODLAWN STABLES,
623 GROVE STREET.

Office of
SHERIFF OF SANTA CLARA CO., CAL.

GRAND LARCENY.

Stolen from in front of St. Claire Club Building on evening of 23rd of December, 1898: One bay mare, about 16 hands high, weight about 1100, age about 12, no brand, fore-top and fet-locks clipped. Mare hitched to a Babcock side-spring open buggy. Also stolen, one tan colored blanket and brown lap robe

Send all information to

JAMES H. LYNDON, Sheriff.

Dated at San Jose, Dec. 24th, 1898.

Office of
SHERIFF OF SANTA CLARA CO., CAL.

GRAND LARCENY.

$5 REWARD. Gent's Ivanhoe Special bicycle, No. 124,411 at seat post binder, 24 inch frame; 84 gear, black enamel frame, striped and decorated, adjustable steel nickeled handle-bars, red rims, G. & J. tires.

Stolen by Italian youth, giving name of Salvator Francisco, dark skinned, about 5 ft., 4 or 5 in., about 18 or 19 yrs. old, smooth face, wore dark clothes—well worn. Claims he was going to Saratoga.

Send all information to

J. H. LYNDON,
Sheriff.

Wheel stolen Dec. 23, 1898.

Dated at San Jose, Dec. 24, 1898.

STOLEN BICYCLE.

$5 Reward will be paid for the recovery of Cleveland Bicycle, '98 make, Model 39, No. 162,503, 22-inch frame, green enamel, blue spokes, Gordon saddle, reversible Cleveland handle-bars, leather grips, natural wood rims, toe clips, 28-inch wheels, 1½-inch tires. Stolen December 31st, 1898.

W. F. FLETCHER,
Chief of Police, Oakland, Cal.

JANUARY 3, 1899.

Hold warrant for arrest. J. D. Martin-Constable-Mtn. View

STOLEN!

Horse, Harness and Spring Wagon

A light three spring wagon painted yellow, with large black stripe, body painted black. Name of W. C. Lund appears on the side under seat but has been painted over with one coat; Iron rail on each side of box. Sorrel horse, weight about 1100 pounds, one hind leg white to hock, one front foot white. Single harness, new nickeled hames, double felt pad under saddle.

Taken from the Palo Alto and University Livery Stables on Monday December 26, 1898.

A reasonable reward will be paid for information.

O. N. REYNOLDS, Palo Alto, Cal.

ARREST

SAN JOSE CAL. JAN 3 3 PM 99 RECD.

Del Wisnell, 28 years old, 5 feet 8 inches, 140 pounds, short mustache, three weeks growth; dark hair and eyes, hostler and waiter, dark sack coat and vest, brown pants, brown soft hat. Stole B flat cornet, silver plated. Claims to have come from the East lately, also to have lived in San Jose. Arrest and wire.

January 3, 1899.
Warrant—Grand Larceny.

H. R. FARLEY,
Sheriff.

$20 REWARD.

Stolen from in front of the Yo Semite Theatre Building, Stockton, on the night of December 30th, 1898, a bay mare, 6 years old, 15½ hands high, weighs 950 to 1000 pounds; has black points, branded G. C. on right hip, barb wire cut on right front hoof; also top buggy, painted black, end springs with spring bar, right shaft has leather torn off quite a ways back from end; also breast plate harness, nickle mounted, the bridle check has been broken and stitched over in the fork, straight martingale, round leather, snaps into belly band; also square horse-blanket, gray and yellow check.

I will pay the above reward for the arrest and conviction and recovery of property. If found, arrest and telegraph me; I hold warrant for Grand Larceny.

WALTER F. SIBLEY,
Sheriff of San Joaquin Co.

Dated, Stockton, January 4th, 1899.

HUDSON BICYCLE STOLEN.

From the residence of C. C. Suydam, Los Gatos, Jan. 5th. '97 Model; 24 inch frame; 72 gear; frame, dark green; forks, new, light green; handle bars, rams horn; rear tier, Goodrich—vulcanized; Dewey and Lee on head; weight, about 30 lbs.

Anyone found with the wheel hold and telephone to E. F. Reynolds, Constable Los Gatos, Cal.

WANTED FOR PETIT LARCENY.

On Dec. 26th, Harry McGear borrowed a bicycle in Watsonville agreeing to return it in two days. He said he was going into the country to peddle drill chucks. Was last seen at Hollister about a week ago. McGear is described as follows: about 27 years old, 5 feet 8 inches, weighs about 145 pounds, dark complexion, dark hair, black mustache, wore a brown suit, black derby hat. The wheel is a 98 Stearns, model "E," No. 47875, 77 gear, drop handle bars, rat trap pedals. When he left he was carrying a revolver. Told different parties that he was from Los Angeles, Santa Rosa, San Francisco and Oregon. I hold warrant.

MILTON BESSE, Sheriff.

Santa Cruz, Cal., Jan. 7th, 1899.

$25 REWARD.

Stolen from San Carlos, San Mateo county, Cal., in the latter part of December, 1898, the following articles:

One Lady's Gold Watch, black enameled on each side; key winder.

One pair Black Opera Glasses, in case.
One Small Pistol, 22 caliber; rim fire.
One Pearl Penholder, lady's size.
One Meerchaum Cigar Holder.
Two Half Dollars, dated 1839 and 1846.
One Pair Etruscan Gold Earrings.
One Pair Cameo Earrings, gold setting.

I will pay the above reward for the recovery of the property. Arrest any party with same in his possession and wire me.

J. H. MANSFIELD,
Sheriff of San Mateo County.

Dated, Redwood City, January 4, 1899.

STOLEN

'99 Model, 26 Rambler, 22 inch frame, second-hand Christy saddle, turned up adjustable bars, lamp bracket on handle bar stem. Veeder 10,000 mile cyclometer, black enameled and used but a couple of weeks. #21436

DESCRIPTION OF THIEF

22 or 25 years old, about 5 feet 8½ inches tall, heavy set, weight about 160 pounds, full smooth face, dark overcoat, slouch hat, looked like a laborer, supposed to be a Swede.

$5.00 Reward for Recovery of Wheel, $10.00 for arrest and conviction.

T. W. HOBSON COMPANY,
SAN JOSE, CAL.

ARREST FOR BURGLARY.

Joe Volden, complexion dark, half Spanish, round features, dark eyes, brown mustache rather thin, height about 5 feet 6½ inches, weight 150 pounds, clasped hands tattooed on left arm. Wears brown Fedora hat, holes around crown when creased, blue double-breasted wool shirt, overalls over other pants, stogie shoes with nails apparently new. Companion - Tramps

Arrest and notify me,

A. S. BOSQUIT, SHERIFF.

January 28, 1899. Placerville, El Dorado County, California.

ARREST FOR BURGLARY.

J. L. Werner, alias Tootsy Burr, light complexioned, eyes light blue or gray, height 5 feet 7½ or 8 inches, weight 135 or 140 pounds, hair light and thin cut close up to crown longer in front, when not talking his lower jaw drops a little also lower lip, showing lower teeth which are discolored by cigarette smoking, is a little deaf. Wears Fedora hat broken around top when creased, new overalls over other pants, stogie shoes with buckles, black shirt, brownish coat and vest, rather old, two scars on right side near kidneys.

Arrest and notify me,

A. S. BOSQUIT, SHERIFF.

January 28, 1899. Placerville, El Dorado County, California.

$1500 REWARD!

For the Arrest and Conviction of the Parties who attempted to rob the Stage, near Jackson, Amador County, on Tuesday morning, the 7th day of February, 1899.

DESCRIPTION.

No. 1. Age about 30 years, height about 5 feet 10 inches or perhaps 6 feet, slim build, light or sandy complexion, light hair, sandy or red moustache, has fine set of teeth. When last seen wore a dark suit of clothes, which cost about ten or twelve dollars, black shirt, brown Fedora hat, worn without crease in center. He walked a little lame, whether natural or foot-sore, can not tell.

No. 2. Age about 30 years, about 5 feet 8 or nine inches, medium build, dark complexion, black hair and moustache, has scar on right cheek—starting near the nose and running around cheek bone—circular in form—resembling half horse shoe or halfmoon. When last seen wore dark or black suit, black shirt, and black soft hat.

The parties were last seen on Thursday, the 9th day of February, 1899, near Oakdale, traveling in the direction of that town.

$750 will be paid for the arrest and conviction of each of the parties: $300 by Wells, Fargo & Co., $300 by the State of California, and $150 by the County of Amador.

Please keep a close and constant lookout for these men, and if found or any information concerning them is secured, telegraph me at once. I hold warrant.

U. S. GREGORY, Sheriff,
Jackson, Amador County, California.

$10.00 REWARD.

STOLEN, on the night of the 12th of February, one Sterling BICYCLE, model 51, finished olive green, rims wood, Palmer tires, single tube 1⅝, gear 77, ram's horn handle-bars, Arnstein saddle, Sterling rubber pedals, wheel number 26; almost new wheel, with bell on tires.

I will give the above reward for the arrest and conviction of thief and recovery of wheel. Arrest, and telegraph me. I hold warrant for burglary.

WALTER F. SIBLEY, Sheriff,

Dated Stockton, February 14, 1899.

BICYCLE STOLEN

Cleveland wheel, nearly new, No. 201,964, model 35, Stolen from 239 San Augustine street on the evening of February 17, 1899. Reward for return. Notify J. F. KLOWARD.

Chief of Police, San Jose.

Feb. 18, '99, San Jose.

$300 REWARD

Office of SHERIFF OF RIVERSIDE COUNTY,

Riverside, Cal,, Feb. 15, 1899.

WANTED for Grand Larceny, committed at Corona, California, February 12, 1899, ED FRANKLIN.

DESCRIPTION:

Age—About 22 to 25. Height—5 feet 6 or 7 inches. Weight—150 lbs. Hair—Brown, rather long, parted in the middle. Eyes—Blue. One tooth missing from front of upper jaw. One tooth gold-filled—shows when talking. Two of front upper teeth prominent, and when mouth is closed, project over lower lip. Dress—Had on old, dirty, gray suit, pants worn out at bottom, and black slouch hat, when last seen. Believed to have about $4000 in gold and bills when last heard of.

REWARD---$100 for his capture. $300 for his capture and recovery of money.

ED

P. M. COBURN,
Sheriff of Riverside County.

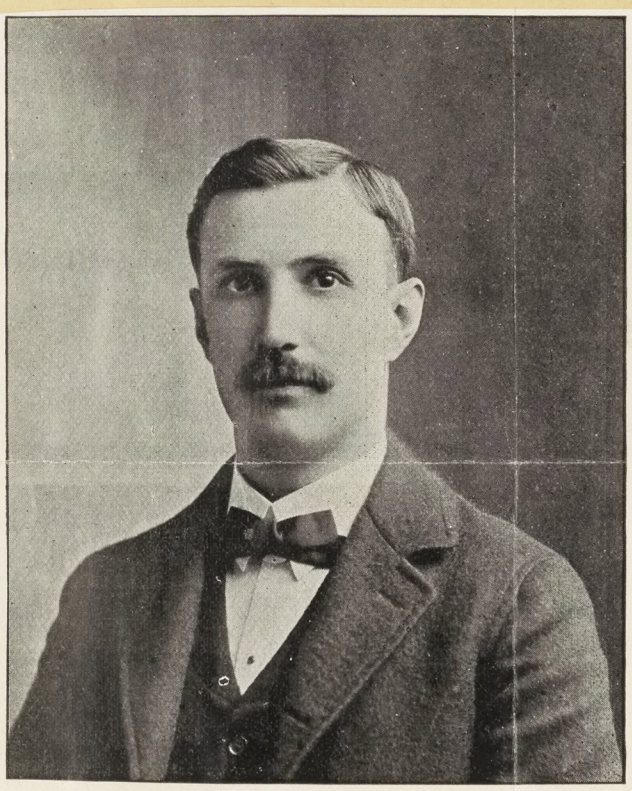

$500 REWARD!

MISSING!

GEORGE A. KIMMEL,

BANKER, OF ARKANSAS CITY, KANSAS.

DESCRIPTION: 30 years of age, 5 feet 8 inches high, weight 155 pounds, medium complexion, brown hair and mustache. Wore when last seen light brown suit of clothes, straight brim straw hat, Knight Templar's charm, heavy band gold ring, double eagle and small diamond in center, emblem of 32d degree Mason.

Five Hundred Dollars Reward

is offered by Chas. A. Johnson, banker at Niles, Mich., for information leading to the discovery of his whereabouts and placing him in the hands of his friends. He was last seen in Kansas City, Mo., on Saturday, July 30th, 1898, at the Midland Hotel, about 7:15 P. M., where he received a package of money containing $530.20.

Officers receiving this circular will please search hospitals and asylums. He has committed no crime and his business is in a prosperous condition. His friends are very anxious about him.

Wire all information to Chas. A. Johnson, Niles, Mich., or to the undersigned at the nearest of its offices as listed above.

PINKERTON'S NATIONAL DETECTIVE AGENCY,

622 Main Street, KANSAS CITY, MO.

Or, J. H. SCHUMACHER,
Resident Superintendent.

Kansas City, August 25, 1898.

Wanted for Murder!

GEORGE W. LAYMANCE is wanted for the murder of J. N. Kartell of Healdsburg, Sonoma County, California. Assault made on or about December 23d, 1898; died February 4th, 1899.

DESCRIPTION:

Aged 45 years; height 5 feet 6 inches; weight about 160 pounds; complexion light; color of hair brown, sprinkled with grey; eyes blue; mustache, if worn, dark tinged with grey; is stoop-shouldered and heavy set; may have beard grown since December 23d, 1898; has a tendency to look down when spoken to; slight scar from nose to cheek bone on one side; thick hand with very short fingers; a heavy drinker when opportunity offers; a laborer and general farm hand.

Address all communications or, if arrested, "wire"

FRANK P. GRACE, Sheriff,
Santa Rosa, Sonoma County, California.

INFOR

June 15, 1898.

Enclosed please find photo and *e as JOHN ANDREW HOGAN, Irish descent, and claims to* *5 or 50 years, height about 5 feet 5 1-4 inches and weight* *edium dark, hair very dark (a few gray hairs), beard dark br* *e, Roman; ears small; long scar on left side of top of head.* *t edge of hair. Long scar on top of left foot, running to the* *ht foot gone; vaccine scars on left upper arm.*

This man is held here on a war *o be a Postoffice-safe burglar. Claims to be a native of New* *record. Send any information to me.*

If he has done time in your prison please send prison description and photographs, also certified copy of commitment, and your bill for any necessary expenses, and oblige,

Yours truly,
J. C. NICHOLS,
Sheriff of Orange County, California.

Wanted, Information

As to the whereabouts of CHARLES APPEL, by his wife, who left his hom of July 14th, 1898, in company of his little boy, aged 12 years, though s My husband is of medium height, fair complexion, pale blue eyes, d n, dark hair, bald on crown of head, white moustache; was clean shav he left home; has a lump over the left eye, in which he wears a silver plate, and is very round shouldered; he is a German, weighing about 180 pounds, and has passed by the name of C. H. Froby; he is a blacksmith and carriage maker by trade; he is 53 years old, but does not look it unless his whiskers are growing; was dressed in dark brown suit, light cotton shirt, soft brown hat, wears No. 6 shoe; also had a dark blue suit of clothes, with rather broad brimmed, black hat, a gold watch with flat leather chain. They have a full camping outfit and a rifle; were traveling in a one-horse spring-wagon when they left home at 418 Aliso Street, Los Angeles, and I appeal to the public to assist me in the search for my husband. Any and all information will be thankfully received by me.

MRS. CHARLES APPEL,
Or the Sheriff of Los Angeles County, Cal.

☞Newspapers please copy.

Sir will you

ARREST

CHARGE

GRAND LARCENY

CLARK BRADEN, Jr.

Clark Braden Jr.

Above is a picture and fac simile of signature of Clark Braden, Jr., an employee of the American Express Co., New York, who absconded on the morning of January 6th, 1898, with about five thousand dollars ($5,000) in cash and **Five Bonds of $1,000 each** of **The Consumers Gas Company, of Chicago,** numbered as follows:

1603; 1827; 2859; 4000 and 4191.

DESCRIPTION:

Age—37 years.
Build—Medium.
Hair—Dark; recently cut, showing noticeable scar on back of neck.
Height—5 feet, 6 inches.
Complexion—Dark.
Eyes—Blue.
Nose—Rather flat.
Weight—150 pounds.
Mustache—Long, sandy; may now be clean shaven.

Bad front teeth; large lump on right hand, near thumb; becomes cross-eyed when excited; wore brown tweed sack coat and vest; bluish grey trousers; brown Fedora hat; heavy brown pleated lawn tennis shirt, with long turn-down collar, no necktie; open face silver watch, gold plated chain and plain, round gold charm, with inscription of religious character.

If found, arrest, charge with the larceny of the above described cash and bonds, and telegraph us collect to any of the above listed offices.

The American Express Company will pay a liberal reward for the apprehension of Braden, and an additional reward for the recovery of the money or any part of it, or of the bonds, or for **information leading to his arrest.**

Notify
or
Pinkerton's National Detective Agency,
57 Broadway, New York.

H. S. Julier, Gen'l. Manager
American Express Company,
65 Broadway, New York.

New York, January 8th, 1898.

Dear Sir:- Will you kindly inform me if the persons, answering the following descriptions, have been confined in your prison at any time during the last two years. Enclosed you will find photos.

d, Age 50 years; red ... red
oint of little finge... ight
lbs., height 5 ft. 8 ... e
tion scars on both a...
Age 28 years; light ...
height 5 ft. 10 in., ...
lace Illinois, scar over right eye and one on ...

Any information in regard to them will be appreciated by

Yours truly,

R R Veale
Sheriff Contra Costa County.
by Deputy

John B. Meixsell (1892).

Office of

County Detective

OF

Northampton County.

Jacob Johnson,
County Detective.

Room 9, Pomfret Bldg, Easton, Pa.

John B. Meixsell (1895).

EASTON, PENN'A., May 29, 1897.

TO CHIEF OF POLICE :

Dear Sir : I hold a warrant for the arrest of John B. Meixsell, Cashier of South Bethlehem National Bank, this county, who stole $10,000 in cash (and carried away) on the 25th of May. He is now a fugitive from justice and believed to be in your city. He is 5 ft. 5 in. high, weighs 135 pounds, age 37 years, light brown hair, red mustache (may have shaved it off), light gray suit, cutaway coat, sometimes wears a black frock coat, slouch or derby hat; heavy whiskey drinker; sometimes wears a high silk hat; always carrying a cigar in his hand or mouth--chewing the end of it. He has a peculiar walk--think it is caused by drinking, his legs being stiffened somewhat. Is very fond of ladies' society. The Bank directors are going over the accounts to see how much he is short. There has been nothing done as to a reward as yet, with the exception that the Bank officials will give 10% of the amount recovered. Please make inquiries of R. R. and sleeping car conductors. Please make diligent search and inform me at my expense either by mail or wire. He was in Buffalo at 10.20 P. M. on May 25th.

Very truly yours,

JACOB JOHNSON

OFFICE OF W.D.WOOLBERT.

CONSTABLE.

Martinez, Cal. August 22nd 1895

Wanted for Embezzlement, misdemeanor

Arrest one Wm Foster, age about 35 Years height about fove feet seven inches, weight about 145 lbs, dark complexion, dark brown hair, almost black, blue or hazel eyes, scar on left side of forehead, wears No 6 7/8 hat, wears 6or7 shoes, wore a dark full beard and mustache when he left here, But very apt to shave off beard, is not in the habit of wearing beard, very hard drinker when he has money, also very quarrelsome when drinking, likes to play billiards when drinking, also wore a dark suit of clothes and a gray cigarette hat, when he left here, generally wears a jumper when working,

Arrest and Wire, We hold Warrant,

Woolbert & Jones

Constables Martinez, Cal.

$300.00 REWARD

Is offered for any information that will lead to the arrest and detention of CHARLES HENRY AITKIN, wanted for Forgery, and uttering forged paper. H. C. Aitkin left the Village of Tottenham, County of Simcoe, Province of Ontario, Canada, about the first of August, 1892. I hold a Warrant and the necessary Extradition Papers for the surrender of Aitkin.

DESCRIPTION :

H. C. Aitkin.—Age, about 38 years; height, about 5 feet 9 inches; weight about 155 or 160 lbs; hair, darkish brown, turning slightly gray; wore hair pompadore style; Moustache would be lighter color than hair, also turning gray, usually kept trimmed; blue eyes, full face, straight nose, in cold weather inclined to be red; fair complexion; laughs in a low key; very prominent dimple on chin, which may be covered with whiskers; while in conversation strokes his chin; sometimes wears full beard or goatee; when standing at desk or counter, goes through motions as if jerking or pulling himself together, crowding his elbows gently to his side for a moment then slightly throwing up his head, while at the same time biting or attempting to bite corners of his moustache with his lower lip without any aid from his hands; neat figure; slightly knock-kneed; walks with toes turned out; when walking strikes back part of heel first; quiet manner, very reserved and very musical, will play piano for long periods, composing as he goes along; walks with hands in pants pocket; dresses neat, usually wears sack coat and stiff hat; does clay moulding. Cut is a fair good likeness; Cut of signature is a fac simile of his original hand writing. Aitkin has a brother living in Detroit, Michigan, United States, and he will likely get letters from him wherever he may be.

Some time ago one of our officers sent out Circulars but I find that this is a better likeness and description of him, and also a larger reward.

Any information communicate immediately with,

J. W. MURRAY,
Chief of the Provincial Detective Department,
TORONTO, CANADA.

$100 Reward!

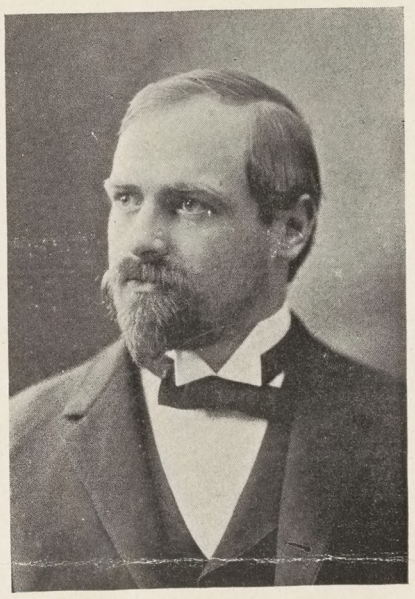

GEORGE S. HART

WANTED FOR FORGERY.

GEORGE S. HART, American; age 35; height 5 ft. 10 in.; weight 220 lbs.; light complexion; blue eyes; wore No. 9 tan shoes with large round toes; peculiar walk, leans forward and walks fast, usually swings one arm very rapid when walking. Good bicycle rider, somewhat of a gambler, and a heavy drinker, and very talkative when under the influence of liquor.

Left this city December 27, 1898, and had plenty of money as he forged and cashed checks to the amount of $900 before leaving.

Formerly with his father in knitting mill, but for last eight years has followed insurance business. Has a wife who lives here.

I will pay $100 reward for his arrest. Kindly give the above your special attention as I am anxious to locate him.

A. E. BARGREN, Chief of Police,
ROCKFORD, ILL.

JANUARY 2, 1899.

John B. Meixsell (1892).

Office of

County Detective

OF

Northampton County.

Jacob Johnson,
County Detective.

Room 9, Pomfret Bldg, Easton, Pa.

John B. Meixsell (1895).

EASTON, PENN'A., May 29, 1897.

TO CHIEF OF POLICE :

Dear Sir : I hold a warrant for the arrest of John B. Meixsell, Cashier of South Bethlehem National Bank, this county, who stole $10,000 in cash (and carried away) on the 25th of May. He is now a fugitive from justice and believed to be in your city. He is 5 ft. 5 in. high, weighs 135 pounds, age 37 years, light brown hair, red mustache (may have shaved it off), light gray suit, cutaway coat, sometimes wears a black frock coat, slouch or derby hat; heavy whiskey drinker; sometimes wears a high silk hat; always carrying a cigar in his hand or mouth--chewing the end of it. He has a peculiar walk--think it is caused by drinking, his legs being stiffened somewhat. Is very fond of ladies' society. The Bank directors are going over the accounts to see how much he is short. There has been nothing done as to a reward as yet, with the exception that the Bank officials will give 10% of the amount recovered. Please make inquiries of R. R. and sleeping car conductors. Please make diligent search and inform me at my expense either by mail or wire. He was in Buffalo at 10.20 P. M. on May 25th. He was seen in Chicago on May 27th.

Respectfully yours,

JACOB JOHNSON,

County Detective.

$300.00 REWARD

Is offered for any information that will lead to the arrest and detention of CHARLES HENRY AITKIN, wanted for Forgery, and uttering forged paper. H. C. Aitkin left the Village of Tottenham, County of Simcoe, Province of Ontario, Canada, about the first of August, 1892. I hold a Warrant and the necessary Extradition Papers for the surrender of Aitkin.

DESCRIPTION :

H. C. Aitkin.—Age, about 38 years; height, about 5 feet 9 inches; weight about 155 or 160 lbs; hair, darkish brown, turning slightly gray; wore hair pompadore style; Moustache would be lighter color than hair, also turning gray, usually kept trimmed; blue eyes, full face, straight nose, in cold weather inclined to be red; fair complexion; laughs in a low key; very prominent dimple on chin, which may be covered with whiskers; while in conversation strokes his chin; sometimes wears full beard or goatee; when standing at desk or counter, goes through motions as if jerking or pulling himself together, crowding his elbows gently to his side for a moment then slightly throwing up his head, while at the same time biting or attempting to bite corners of his moustache with his lower lip without any aid from his hands; neat figure; slightly knock-kneed; walks with toes turned out; when walking strikes back part of heel first; quiet manner, very reserved and very musical, will play piano for long periods, composing as he goes along; walks with hands in pants pocket; dresses neat, usually wears sack coat and stiff hat; does clay moulding. Cut is a fair good likeness; Cut of signature is a fac simile of his original hand writing. Aitkin has a brother living in Detroit, Michigan, United States, and he will likely get letters from him wherever he may be.

Some time ago one of our officers sent out Circulars but I find that this is a better likeness and description of him, and also a larger reward.

Any information communicate immediately with,

J. W. MURRAY,
Chief of the Provincial Detective Department,
TORONTO, CANADA.

$100 Reward!

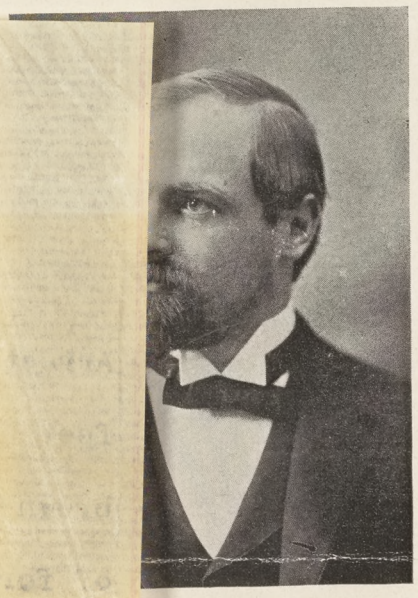

ORGE S. HART

FOR FORGERY.

merican; age 35; height 5 ft. 10 in.;
mplexion; blue eyes; wore No. 9 tan
es; peculiar walk, leans forward and
one arm very rapid when walking.
what of a gambler, and a heavy drink-
en under the influence of liquor.
ber 27, 1898, and had plenty of money
checks to the amount of $900 before

ther in knitting mill, but for last eight
nce business. Has a wife who lives

ard for his arrest. Kindly give the
ion as I am anxious to locate him.

RGREN, Chief of Police,
ROCKFORD, ILL.

JANUARY 2, 1899.

WALLACE L. HUMPHREY,

AN EMBEZZLER AND FORGER.

OFFICE OF CHIEF OF POLICE,
SEP 13 1897
A. M. P. M.
SAN FRANCISCO, CAL.

$250

...picture was taken recently.

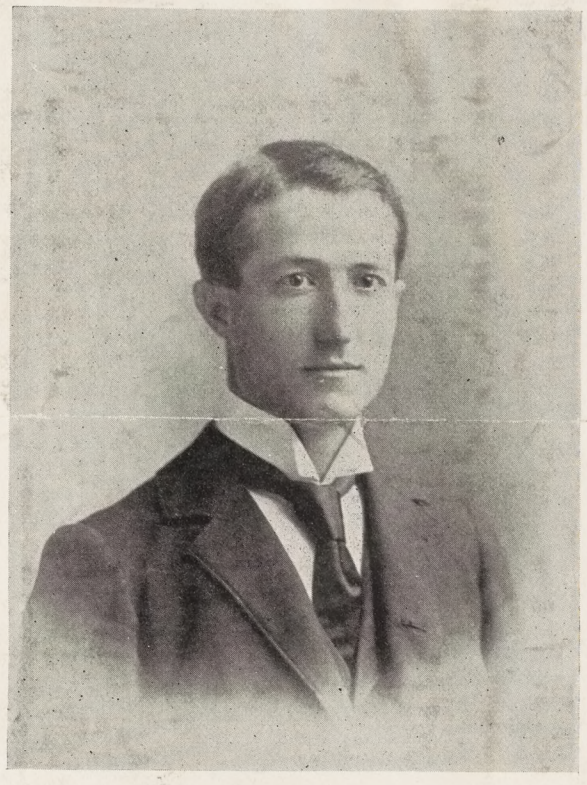

It is a good likeness of him.

Wallace L. Humphrey is wanted for embezzling $800 and forging notes aggregating $1,675 while employed as bookkeeper by Messrs. Stewart & Overstreet, National Stock Yards, Ill.

The following is his description: About 31 years old, from 5 feet 6 inches to 5 feet 8 inches high, slender build, dark hair, eyes and complexion, prominent nose, smooth face; walks with a peculiar swinging gait. He is very neat in his dress, and altogether presents a very genteel appearance. He has a mania for gambling, and may be found around race tracks, pool rooms or stock exchanges.

Arrest and wire me, and I will send an officer for him.

MATHEW KIELY,
Acting Chief of Police.

$50 Reward. Wanted Embezzlement.

ALF GUINAND.

I will pay the above reward for the arrest of Alf Guinand, *alias* Harry Grafton. He left our city on the 15th day of August, 1898, and was last heard from on the 17th day of August, at Madison, Wis., at which time he received some money by telegraph from his brother, who is in the jewelry business at Ashland, Wis. This money he received under his assumed name, Harry Grafton. He has a wife living in our city.

DESCRIPTION.

Name, Alf Guinand, *alias* Harry Grafton; nationality, Swiss; age, about 36 years old; height, 5 feet 4 or 5 inches; weight, 120 pounds. Very dark complexion, black hair and small, black mustache, dark-brown eyes. Has a very bad-looking scar on one cheek that runs back clear to his ear. Is below medium-sized man, being very small and slender built.

He is a gambler and will be found around first-class gambling houses, saloons or cigar stores. Also very fond of fancy horses, especially trotters, as he formerly owned a fast horse.

If pressed for money he may go to work at his trade as a watchmaker.

When he left our city, August 15th, he wore a mustache, which he may have shaved off. He also wore a dark suit of clothes, light fedora hat, and a light spring overcoat.

Kindly give this matter your personal attention, as I am very anxious to locate him.

Wire all information at my expense.

A. E. BARGREN, Chief of Police,

September 9, 1898. ROCKFORD, ILL.

WANTED

—FOR—

TRAIN ROBBERY

—AND—

MURDER

Jack Brady, *alias* Williams, *alias* McGuire, *alias* Brown, *alias* Johnson.

Who murdered Sheriff Bogard near Marysville, Yuba County, California, M[illegible] 30, 1895, at the "hold-up" of north bound S. P. R. R. Co. train No. 15. (Conviction sure.)

DESCRIPTION.

Age about 25; height 5 feet, 7½ inches: weight about 145 lbs; medium build; dark brown hair; hazel eyes; rather long arms and hands; legs rather long in proportion to body; shoulders slightly drooping; head inclines a little forward; medium thin face; prominent features; round full forehead; protruding mouth; lower lip very thick and drops down and outward when talking, showing lower teeth and gums; each upper front tooth on either side of the two center ones plainly shows heavy gold crown and fillings; the two centre upper front teeth are supposed to be false: the one on right side is slightly twisted outward; keeps his teeth very clean; occupation a farm laborer; is also a good hand with horses; pleasant talker, very suave manner; seldom drinks; does not chew or smoke; seldom uses profane language: frequently chews gum: wears a No. 5½ or 6 shoe, and is very proud of his foot: has a self-confident air, and when speaking of himself (particularly to females) has the habit of working his head in an egotistical manner: also has the habit of frequently looking at himself when near a mirror: is a first-class bicycle rider: very fond of dancing: is an American, born in Iowa: when last seen (about April 15, 1895) was wearing a new suit of very dark blue ribbed serge, rather heavy cloth, square-cut sack coat: usually wears coat buttoned at top: always wears a turn-down collar: had on a new dicer hat, black, with 2 ventilating holes on each side of crown: also new laced shoes, black, round toes and rather thick soles: underclothing new and of good texture, light drab in color: was clean shaved: should he let his beard grow, it would be thin and somewhat scattering: he might blacken his face and thus pass for a colored man after dark. (See photograph hereto attached.)

Marks—Scar on left lower arm, also at point of left elbow, also at end of left middle finger, also on left thumb, also both below and above right elbow, also on chin and on back of neck, also on back of head, 2 large moles on back of neck to left, 2 on left of back, one on right blade, one on right side of neck. Served sentence one year at San Quentin in July, 1892, for horse stealing.

The undersigned will not claim any portion of any reward because of the issuance of this circular information.

In case of arrest hold and wire information to

Convicted

GEO. E. GARD,
CHIEF SPECIAL AGENT S. P. CO.,
San Francisco, Cal.

OR

CAPT. I. W. LEES,
Chief of San Francisco Detective Department.

OR

S. E. INLOW,
Sheriff at Marysville, Yuba Co., Cal.

To Sheriffs, Constables and Other Peace Officers:-

The following is a description of the two robbers now at large, who attempted to hold up train No. 3, on the night of Sept. 5th between Davisville and Sacramento:

No. 1. Height, about 5 feet 11 inches; weight about 180 to 190 pds. age about 35; heavy set; dark complexion; dark mustache. He wore a dark suit and soft hat.

No. 2. Height about 5 feet 10 inches; weight about 135 pounds; age about 20; slender built; smooth, boyish face; dressed in a gray tweed suit, with soft brown fedora hat; wore a white shirt with square black dots. Had the appearance of a clerk.

Any information pertaining to these men will be appreciated by

San Francisco, Cal., Sept. 7, 1895.

E. E. Lowrey
Special Officer S.P.Co.

$25.00 REWARD.

MODESTO, CAL., November 13th, 1896.

TO SHERIFFS AND CONSTABLES:

The accompanying photograph is of William Van Valkenburgh, alias C. A Dolan, who, on the 2d day of October, 1896, committed a forgery at Newman, Cal., by which he profited to the extent of $80.00.

Van Valkenburgh was raised in San Joaquin County, Cal., and has highly respected brothers living near Galt, who will have nothing to do with him on account of his criminal practices. He was sent to San Quentin Prison from Alameda County, April 26th, 1894, for a term of one year for grand larceny, and was discharged February 26th, 1895.

DESCRIPTION.

William Van Valkenburgh, alias C. A. Dolan; age, 27 years; height, 5 feet 11½ inches; light complexion; gray eyes; light hair; slender build; prominent nose; large ears, projecting; arched eye brows; three vaccine marks left upper arm; long mark on left index finger; scar left thumb; gunshot wound left index finger; scar base right index finger; bullet wound under left nipple; mole right of center of back; scar back of right upper arm; size of foot, 8½; weight, 165 lbs. Sometimes travels under the name of Bert Woods. He now wears a large twirling moustache. Has a very hearty laugh, and likes to gamble, especially at craps.

Van Valkenburgh is a pretty good farm hand, and has some knowledge of blacksmithing. He is known in most of the towns in the San Joaquin Valley, and the last we know of him was at Los Banos about the 20th of October.

It is to the interest of the commonwealth that this man be arrested before he commits other crimes, and should you find him in your region, please arrest him, and advise the Sheriff of Stanislaus County, and the undersigned at San Francisco.

The evidence is ample to warrant a conviction.

Respectfully,

J. B. HUME, Special Officer.

The above reward will be paid for his arrest and delivery to me. I hold warrant for forgery.

R. B. PURVIS,
Sheriff of Stanislaus County, Cal.

$250 REWARD!

For the arrest and conviction of the party or parties, now at large, implicated in the

MURDER OF C. A. ANDREWS, AT BADEN,

On November 17, 1897.

☞ Following is a description of the party believed to be the murderer:

JAMES WILLETT—Texas; 26 in 1891; laborer; 5 ft. 10¼; fair; blue-gray eyes, brown hair; shoe, No. 9; weight, 185; long features, high receding forehead, long aquiline nose, high cheek bones, small mouth, rounded chin, small ears, good set regular teeth. India ink—diagonal blue mark center of forehead, blue dot above outer cor. left eye, 2 small blue dots back of right hand near index finger. Long heavy fingers, long stout arms; wart on 1st joint right thumb, 2d joint right 2d finger, last joint right [illegible] scar outer [illegible] right eye, flesh mole [illegible] Adam's apple [illegible] shoulders, stout build. [illegible] probably [illegible] around Salvation [illegible]

November 25, 1897.

[illegible] MANSFIELD,
Sheriff San Mateo County, Redwood City, Cal.

$50.00 REWARD.

The following property was stolen from the store of Dave Hirshfeld and Co. Bakersfield on the night of August 7th. 1896.

9 doz. pocket knives - foll. brands: "Sun Cutlery, Non XXL, Hudson, IXL Westenholm, Spring Broke, Yale; one Westenholm Pruning knife, One Westenholm Budding knife.

Revolvers:

2 - H and R 38 calibre 1 Colts 44 calibre long nickeled
1 - S and W 38 " 1 " 44 " blued
2 - S and W 44 " 1 " 44 " nickeled S.A. Rosewood handle with scabbord marked "A. Hammerslag".

2 shot bags #10 - 1 shot bag #4 - Mufflers (black and white) -
1 doz each 26 inch - 24 inch - 20 inch - plain hemd. stch^d silk handkerchiefs.
1 doz twilled 20 inch hemd. stch^d silk handkerchiefs
6 " fancy border " "
One boot box marked on cover "A. L. Bryant Shoe Co. and on front of box "California made Calf boots" lab. 621 No 7 tsa/lab.

The above reward will be paid for arrest of thief and recovery of property. Wire at my expense.

Bakersfield Cal.
August 11th 1896

H. L. Borgwardt Jr Sheriff
Kern Co. Cal^a

HEADQUARTERS OF THE POLICE DEPARTMENT,
BOSTON, MASS., U. S. A.,
SUPERINTENDENT'S OFFICE, 37 PEMBERTON SQ.

SPECIMEN OF HANDWRITING.

Return early
Yours truly
D J White.

(No moustache when leaving Boston)

REWARD, $200.

Wanted on Warrant for Embezzlement of $1500.00, in money, from the Dominion Atlantic Railway Company, January 16th, 1899,

DAVID J. WHITE,

Who was Cashier in the office of the above named Railway Company at Long Wharf, Boston, Mass.

DESCRIPTION OF WHITE.

28 to 30 years of age; 5 feet 10 inches in height; 165 pounds in weight; dark complexion; **smooth face;** Scotch accent; discolored teeth and somewhat decayed, particularly between the two upper front teeth; cigarette smoker, and forefinger and thumb of right hand discolored by cigarette stain; when last seen wore light overcoat, and shepherd plaid suit, black derby hat. Accompanied by his wife, 25 to 28 years of age; about 5 feet, 6 inches in height; 135 pounds in weight; fair, light complexion.

If located, cause his arrest, and we will send officers with necessary papers for him.

BENJAMIN P. ELDRIDGE,
Superintendent of Police.

BOSTON, JANUARY 26TH, 1899.

Information Wanted.

Concerning the whereabouts of W. J. Davenport, who left Hollister, Cal., about June 3, 1895, was next seen at San Jose, about June 6th, going towards Santa Clara, in company with unknown party, described as being rather tall, dark sandy moustache, and driving Davenport's team. Said team was sorrel and gray; heavy made horses; very fat, hitched to buck-board. When Davenport left, his intention was to go to the Southern Pacific railroad land office to pay on land. It has been ascertained since that he has not shown up at said land office. He lived with his family at Lone Tree, in Merced county, near Hollister. Davenport was a man 52 years old; about 5 feet 9 inches tall; weighed about 145 lbs; light moustache and light hair; dark blue or gray eyes. Face very thin and spare, was considerably powder-burnt, especially around eyes, caused by explosion of a shell; lower teeth out; has a heart tatooed on one of his arms or wrists; has been an old soldier. Belongs to Masons. When he left he had between two and three hundred dollars in money. Is well-known in Merced city and county. Quick in movements. As his wife, family and friends are very anxious as to his whereabouts all Master Masons who meet him are requested to communicate with the secretary of San Benito Lodge, No. 211, F. & A. M. or G. W. AUSTIN, Marshal of Hollister, Cal.

Stolen from the residence of Edwin Deakin, 3100 Telegraph Ave., Berkeley, on night of February 16th, 1898:

1 Martin guitar, large, in black wooden case with brass handle and fastenings, leather name-tag on handle guitar, with ivory keys. Initials O. D. on inside of guitar. Name Oscar Deakin on name-tag.
1 old, small guitar in paper box. Scratched up some.
1 mandolin. "Ideal" printed on back of handle. Light and dark wood in stripes.
1 brown sack coat and vest (invisible check).
3 small embroidered fringed crepe shawls, light blue, light tan and white.
1 greenish chenille curtain, fringe at ends.
1 galvanized iron wash-tub.

IN MRS. BLOHM'S TRUNKS:

1 black felt dress suit, new, Prince Albert style.
1 brown business suit, new, double-breasted sack coat.
1 gray summer suit, light weight, new.
1 black silk lace, dress pattern over yard wide, about four yards.
1 gray cashmere shawl, new, double.

SOLID SILVER-WARE:

2 square yellow plush cases of silver, containing (1) ½ dozen solid silver forks (Shreve's) marked B. (2) ½ dozen pearl-handled dessert-knives. (3) 16 or 18 small spoons (6 small, black coffee, filigree-handles, gold bowl, rest souvenir spoons). (4) Small sugar tongs (Shreve's). (5) ½ doz. Gorham silver dessert knives and forks.
1 red plush case (about 18 in. square) containing hand-mirror, clothes brush, comb and brush, full manicure set, all but scissors, all carved ivory backs; medallion on inner side of lid.
Some small pieces of jewelry; small gold earrings, silver hat tag, name, A. Blohm.
8 or 9 pair new gray woolen socks.
2 boxes linen men's handkerchief's.
3 or 4 new linen gents' shirts.
1 lavender crepe scarf, drawn work on ends, embroidered in white.
1 black silk embroidered skirt, new.

Address all information to

CHAS. E. LLOYD,
Chief of Police,
OAKLAND, CAL.

$25.00 REWARD.

Modesto, Cal., November 13th, 1896.

To Sheriffs and Constables:

The accompanying photograph is of William Van Valkenburgh, alias C. A Dolan, who, on the 2d day of October, 1896, committed a forgery at Newman, Cal., by which he profited to the extent of $80.00.

Van Valkenburgh was raised in San Joaquin County, Cal., and has highly respected brothers living near Galt, who will have nothing to do with him on account of his criminal practices. He was sent to San Quentin Prison from Alameda County, April 26th, 1894, for a term of one year for grand larceny, and was discharged February 26th, 1895.

DESCRIPTION.

William Van Valkenburgh, alias C. A. Dolan; age, 27 years; height, 5 feet 11½ inches; light complexion; gray eyes; light hair; slender build; prominent nose; large ears, projecting; arched eye brows; three vaccine marks left upper arm; long mark on left index finger; scar left thumb; gunshot wound left index finger; scar base right index finger; bullet wound under left nipple; mole right of center of back; scar back of right upper arm; size of foot, 8½; weight, 165 lbs. Sometimes travels under the name of Bert Woods. He now wears a large twirling moustache. Has a very hearty laugh, and likes to gamble, especially at craps.

Van Valkenburgh is a pretty good farm hand, and has some knowledge of blacksmithing. He is known in most of the towns in the San Joaquin Valley, and the last we know of him was at Los Banos about the 20th of October.

It is to the interest of the commonwealth that this man be arrested before he commits other crimes, and should you find him in your region, please arrest him, and advise the Sheriff of Stanislaus County, and the undersigned at San Francisco.

The evidence is ample to warrant a conviction.

Respectfully,

J. B. HUME, Special Officer.

The above reward will be paid for his arrest and delivery to me. I hold warrant for forgery.

R. B. PURVIS,
Sheriff of Stanislaus County, Cal.

$250 REWARD!

For the arrest and conviction of the party or parties, now at large, implicated in the

MURDER OF C. A. ANDREWS, AT BADEN,

On November 17, 1897.

☞ Following is a description of the party believed to be the murderer:

JAMES WILLETT—Texas; 26 in 1891; laborer; 5 ft. 10¼; fair; blue-gray eyes, brown hair; shoe, No. 9; weight, 185; long features, high receding forehead, long aquiline nose, high cheek bones, small mouth, rounded chin, small ears, good set regular teeth. India ink—diagonal blue mark center of forehead, blue dot above outer cor. left eye, 2 small blue dots back of right hand near index finger. Long heavy fingers, long stout arms; wart on 1st joint right thumb, 2d joint right 2d finger, last joint right 3d finger; scar outer corner right eye, flesh mole to right of Adam's apple; stoop shoulders, stout build. Salvationist; will probably be found around Salvation Army quarters.

November 25, 1897.

Address all information to

J. H. MANSFIELD,
Sheriff San Mateo County, Redwood City, Cal.

The following property
Bakersfield on the night
9 doz. pocket knives - foll. brands
1XL Westenholm, Spring Broke,
Knife, One Westenholm Budding Knife -
Revolvers.
2 - H and R 38 calibre 1 Colts 44 calibre long
1 - S and W 38 " 1 " 44 " blued
2 - S and W 44 " 1 " 44 " nickeled S.A. Rosewood handle with scabbord marked "A. Hammerslag".
2 shot bags #10 - 1 shot bag #4 - Mufflers (black and white) -
1 doz each 26 inch - 24 inch - 20 inch - plain hemd-stch^d silk handkerchiefs.
1 doz twilled 20 inch hemd-stch^d silk handkerchiefs
6 " fancy border " "
One boot box marked on cover "A. L. Bryant Shoe Co. and on front of box "California made Calf boots" lab. 621 No 7 tsa/lab.
The above reward will be paid for arrest of thief and recovery of property. Wire at my expense
Bakersfield Cal.
August 11th 1896

H. L. Borgwardt Jr Sheriff
Kern Co. Cal^a

HEADQUARTERS OF THE POLICE DEPARTMENT,
BOSTON, MASS., U. S. A.,
SUPERINTENDENT'S OFFICE, 37 PEMBERTON SQ.

SPECIMEN OF HANDWRITING.

Return early
Yours truly
D J White,

(No moustache when leaving Boston)

REWARD, $200.

Wanted on Warrant for Embezzlement of $1500.00, in money, from the Dominion Atlantic Railway Company, January 16th, 1899,

DAVID J. WHITE,

Who was Cashier in the office of the above named Railway Company at Long Wharf, Boston, Mass.

DESCRIPTION OF WHITE.

28 to 30 years of age; 5 feet 10 inches in height; 165 pounds in weight; dark complexion; **smooth face;** Scotch accent; discolored teeth and somewhat decayed, particularly between the two upper front teeth; cigarette smoker, and forefinger and thumb of right hand discolored by cigarette stain; when last seen wore light overcoat, and shepherd plaid suit, black derby hat. Accompanied by his wife, 25 to 28 years of age; about 5 feet, 6 inches in height; 135 pounds in weight; fair, light complexion.

If located, cause his arrest, and we will send officers with necessary papers for him.

BENJAMIN P. ELDRIDGE,
Superintendent of Police.

BOSTON, JANUARY 26TH, 1899.

Information Wanted.

Concerning the whereabouts of W. J. Davenport, who left Hollister, Cal., about June 3, 1895, was next seen at San Jose, about June 6th, going towards Santa Clara, in company with unknown party, described as being rather tall, dark sandy moustache, and driving Davenport's team. Said team was sorrel and gray; heavy made horses; very fat, hitched to buck-board. When Davenport left, his intention was to go to the Southern Pacific railroad land office to pay on land. It has been ascertained since that he has not shown up at said land office. He lived with his family at Lone Tree, in Merced county, near Hollister. Davenport was a man 52 years old; about 5 feet 9 inches tall; weighed about 145 lbs; light moustache and light hair; dark blue or gray eyes. Face very thin and spare, was considerably powder-burnt, especially around eyes, caused by explosion of a shell; lower teeth out; has a heart tatooed on one of his arms or wrists; has been an old soldier. Belongs to Masons. When he left he had between two and three hundred dollars in money. Is well-known in Merced city and county. Quick in movements. As his wife, family and friends are very anxious as to his whereabouts all Master Masons who meet him are requested to communicate with the secretary of San Benito Lodge, No. 211, F. & A. M. or G. W. AUSTIN, Marshal of Hollister, Cal.

Stolen from the residence of Edwin Deakin, 3100 Telegraph Ave., Berkeley, on night of February 16th, 1898:

1 Martin guitar, large, in black wooden case with brass handle and fastenings, leather name-tag on handle guitar, with ivory keys. Initials O. D. on inside of guitar. Name Oscar Deakin on name-tag.

1 old, small guitar in paper box. Scratched up some.

1 mandolin. "Ideal" printed on back of handle. Light and dark wood in stripes.

1 brown sack coat and vest (invisible check).

3 small embroidered fringed crepe shawls, light blue, light tan and white.

1 greenish chenille curtain, fringe at ends.

1 galvanized iron wash-tub.

IN MRS. BLOHM'S TRUNKS:

1 black felt dress suit, new, Prince Albert style.

1 brown business suit, new, double-breasted sack coat.

1 gray summer suit, light weight, new.

1 black silk lace, dress pattern over yard wide, about four yards.

1 gray cashmere shawl, new, double.

SOLID SILVER-WARE:

2 square yellow plush cases of silver, containing (1) ½ dozen solid silver forks (Shreve's) marked B. (2) ½ dozen pearl-handled dessert-knives. (3) 16 or 18 small spoons (6 small, black coffee, filigree-handles, gold bowl, rest souvenir spoons). (4) Small sugar tongs (Shreve's). (5) ½ doz. Gorham silver dessert knives and forks.

1 red plush case (about 18 in. square) containing hand-mirror, clothes brush, comb and brush, full manicure set, all but scissors, all carved ivory backs; medallion on inner side of lid.

Some small pieces of jewelry; small gold earrings, silver hat tag, name, A. Blohm.

8 or 9 pair new gray woolen socks.

2 boxes linen men's handkerchief's.

3 or 4 new linen gents' shirts.

1 lavender crepe scarf, drawn work on ends, embroidered in white.

1 black silk embroidered skirt, new.

Address all information to

CHAS. E. LLOYD,
Chief of Police,
OAKLAND, CAL.

STATE OF CALIFORNIA,
EXECUTIVE DEPARTMENT

WHEREAS, on the 10th, day of October A.D. 1897, at Slate Creek, County of El Dorado and State of California, FRANK FINLEY was murdered:——

Now, Therefore; I, JAMES H. BUDD, Governor of the State of California, by virtue of the authority in me vested by the Constitution and Laws of California do hereby offer a reward of

$300.00

—Three Hundred Dollars—for the arrest and conviction of the murderer of said Frank Finley, said reward to be paid upon conviction only.

IN WITNESS WHEREOF, I have hereunto set my hand and caused the Great Seal of the State to be hereunto affixed, this 12th day of January, A. D. 1898.

{SEAL}

JAMES H. BUDD, Governor.

ATTEST: L. H. Brown, Secretary of State,

By W. T. Sesnon, Deputy.

Description of MARTIN GININI——The murderer, Martin Ginini, an Italian, age about 30 years, a man of slight build. The accompanying photograph is a good picture of him.

Report all information to

GEO. H. HILBERT, Sheriff,
Placerville, El Dorado County, California.

Oakland, Cal., November 3rd 1897.

Wanted for obtaining money and goods by false pretenses,

J.H.Patterson, alias Henry Hassy alias Hartly. an Englishman, age 30 years, height 5 ft.9 in. weight 180 lbs. eyes dark gray, hair dark -gray on side of head, claims he has $ 15000. coming to him from Liverpool, is a good club swinger, all around confidence man, works on religious people.

Please arrest and wire

C.E.Lloyd

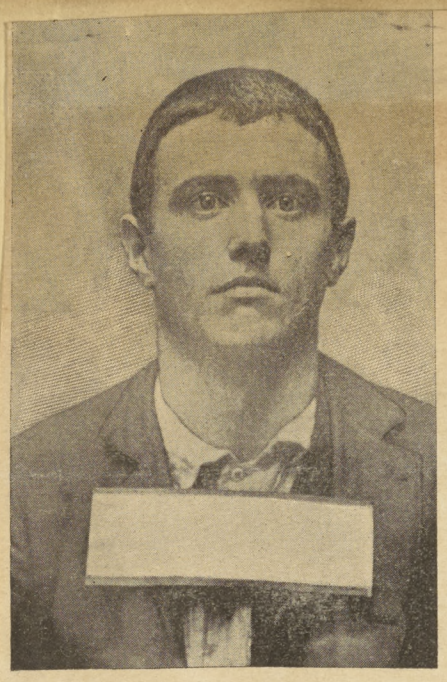

This Photo taken when first received at Penitentiary.

Side View. Front View.

These Photos taken during imprisonment.

$100.00 REWARD !

The above Reward will be paid for the arrest of, or any information that will lead to the arrest of DANNY or DAN MURPHY, alias FRANK SMITH, alias FRENCHY SMITH, who is wanted on a charge of accessory to murder, in Beaver County, Pa.

DESCRIPTION:

Age, 26 years; height, 5 ft. 8½ inches; weight, 157 pounds; complexion, medium dark; nose, slightly under size, medium deep; forehead, straight, medium high and medium wide; chin, pointed; color of eyes, black; color of hair, brown; nativity, Ohio; occupation, molder; build, medium; teeth, fair condition, one upper, left molar out; beard, medium brown; size of foot, wears No. 8 boot; size of hat, wears No. 7¼; **cluster of scars rear right forearm, immediately above wrist;** India ink flag and heart on front of left forearm; India ink bust of woman outer left forearm; **hairy mole on inner left cheek close to nose.**

The above photos were taken at different times during his term of imprisonment at Columbus Penitentiary, Ohio, and are supposed to be a good likeness. When last seen he had grown a small mustache. His home said to be Cleveland, O.

The last heard of Murphy, alias Smith, he was about Elyria, Ohio, traveling over the Lake Shore & Michigan Southeran R. R. on freight trains and is known as one of the shore gang.

Address all communications to

G. B. PERKINS, Director,

331 Fourth Avenue, PITTSBURG, PA.

Frank B. Williams, Pr

$50.00 REWARD

Will be paid for information that will lead to the discovery of the whereabouts of

CHARLES DALEY

Who disappeared from his home in Compton, California, Sept. 8th, 1897. Mr. Daley is 37 years of age, 5 feet 11 inches in height; weight, 155 pounds; blue eyes; light moustache; wore black hat and dark sack suit of clothes. There is no reason for Mr. Daley's absenting himself from his home, and his friends feel sure that he has met with foul play.

Address communications to

MRS. NETTIE DALEY,

COMPTON, CALIFORNIA.

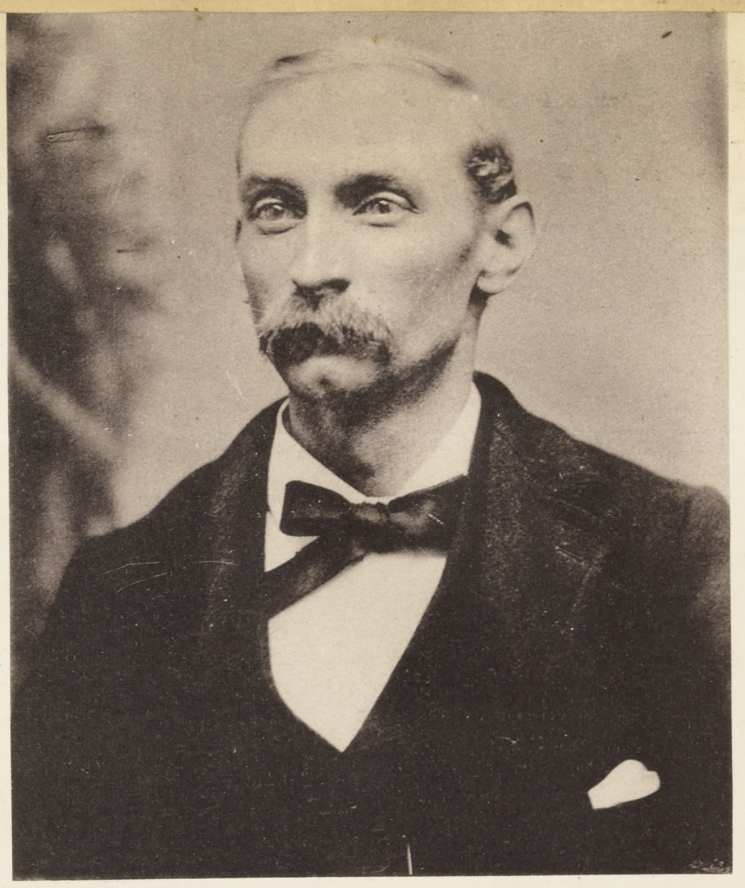

REWARD OF $200.00.

The above is a photograph of

GEORGE M. ADAMS,

who absconded from Sioux City, Iowa, on May 29th, 1897, with funds of the American Express Company. Description as follows:

Age 28, Height 5 feet 9 inches, Weight 135 lbs. Very light colored hair and short moustache, Blue Eyes, Prominent Nose, Front Teeth irregular and unclean. Slight scar on left ear. Has very pale complexion and is an inveterate chewer of tobacco.

This man is wanted for embezzlement and a reward of $200.00 will be paid for his arrest and detention until an officer from Iowa can reach him and requisition papers be procured if apprehended outside of that state.

A. ANTISDEL,
General Manager.

Chicago, June 1st, 1897.

Sheriff's Office

Yolo County, Cal.

Woodland, Cal., Nov. 10 1897.

DEAR SIR:

The above is a photograph of J. C. Dempsey *alias* Lazelle, who has recently made two attempts to escape from the Yolo county jail by digging through the walls.

As he was only serving a short sentence for petit larceny and had a part of his time already served I am inclined to believe that he is wanted somewhere for a more serious offense. If he is wanted in your county, or if you know anything of his past record I would deem it a favor if you would notify me.

Respectfully,

G. W. GRIFFIN,
Sheriff Yolo County, California.

Absconded.

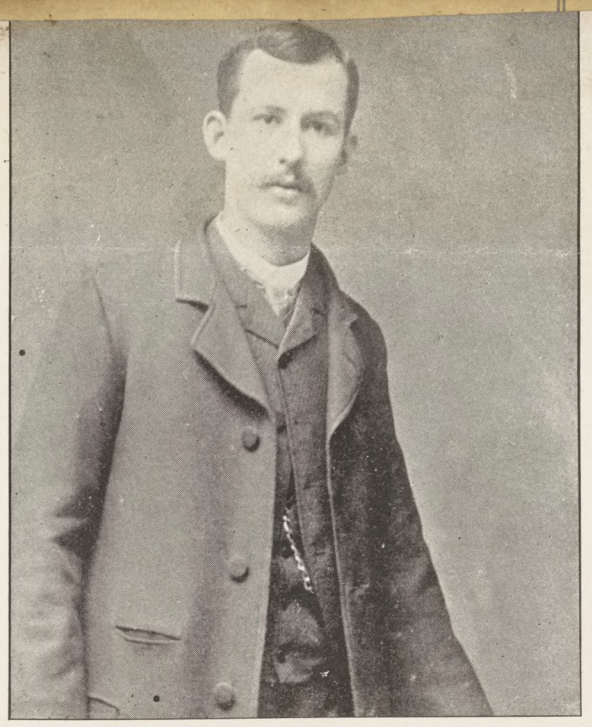

The above is a photograph of J. C. Meacham, Agent for United States Express Company, who absconded from Elmore, O., on the night of Oct. 1st, 1897. He is 34 years of age; height 5 feet, 10 inches; weight 160 pounds; light complexion; black hair; brown eyes; black mustache—may now be shaven off; has a habit of working shoulders up and forward at intervals when walking.

Meacham is wanted for larceny and embezzlement, and any information leading to his arrest will be liberally rewarded. If found, arrest and detain until an officer from Ohio can reach him and requisition papers be procured, if apprehended outside of this state.

Communicate with Fidelity & Deposit Co., Baltimore, Md., or E. W. Mitchell, Gen'l Sup't, United States Express Co., Cleveland, O.

NOTIFY CHIEF POLICE.

On Thursday evening Warren Keating, a plumber, came to J. T. Jennings' Livery Stable at San Mateo, Cal., and asked for buggy to go to Millbrae. Was given horse and phaeton with understanding he would return in two hours. Has not been seen since. He went to Millbrae, bought a bottle of whiskey, and left in direction of San Francisco.

W A N T E D

Description of Rig.

1 Bay horse, with brand on left shoulder, both hind feet white, and a little white in fore-head.

1 Head halter with a nick in head strap.

1 Single harness, breast plate and breaching, wave creased.

1 Phaeton painted bottle green, having two hooks in foot board for child's seat; skirt and cushion ripped slightly.

Warrant will be sworn out on request from officers.

San Mateo, June 27, 1896.

San Mateo Livery Stable. J. T. Jennings, Prop.,

ESCAPED FROM JAIL!

LOOK OUT for and arrest JOHN ALFRED SKOOG, JAMES FOLEY and JACOB JOHNSON, Counterfeiters, who broke jail on Monday morning, March 22nd, 1897, at Joliet, Ills.

$100 REWARD

FOR THE ARREST OF

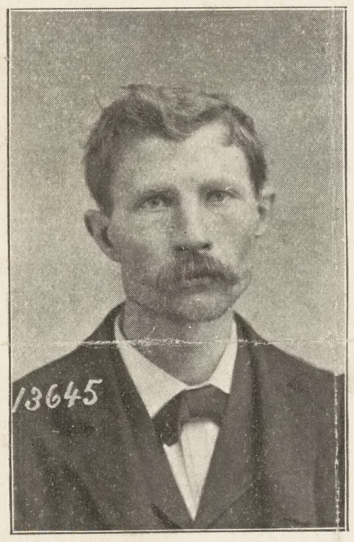

JOHN ALFRED SKOOG,

Age, 33 yrs.; height, 5 ft. 9¾ in. Weight, 135 lbs.; blonde hair, medium sallow complexion, blue eyes. Has mole on right and left jaw also on right temple, and two cuts on outer left index finger.

$25 REWARD!

FOR THE ARREST OF

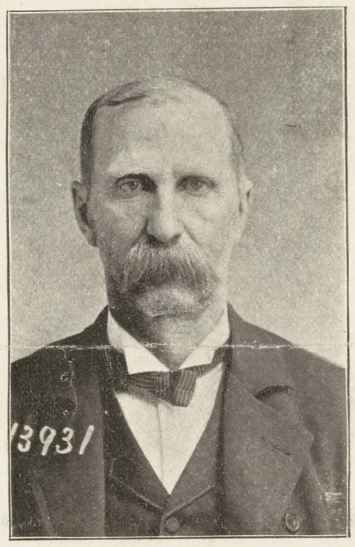

JACOB JOHNSON,

Age, 52 yrs.; height, 5 ft. 8¼ in. Weight, 163 lbs.; brown hair, mixed with gray, medium fair complexion, blue eyes. Has cut above left eyebrow, pit scar on right side of chin, and cut at base of right thumb.

$25 REWARD!

FOR THE ARREST OF

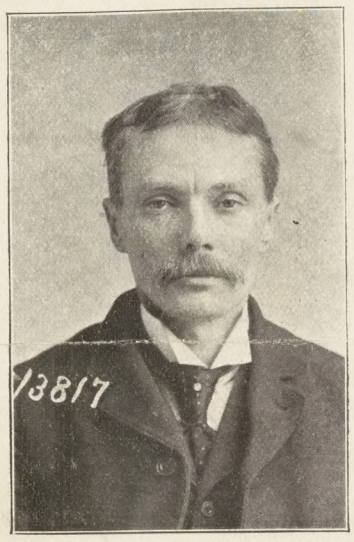

JAMES FOLEY,

Age, 34 yrs.; height, 5 ft. 6 in. Weight, 129 lbs.; dark brown hair, mixed with gray, sallow complexion, blue eyes. Has cut above outer right eyebrow; scar on right cheekbone and below left ear; hairy mole on left cheek.

The above rewards will be paid for the arrest and delivery of the above described persons to the Sheriff of Will County.

Address all information to

JOHN FRANCIS, Sheriff,

JOLIET, ILL., March 23, 1897.

JOLIET, ILL.

MAY 21 1896

Wheel stolen May 15

NAPA, CALIFORNIA,

Recovered in San Francisco

SHERIFF Santa Clara Co.,
San Jose, Cal.,
Dear Sir:-

The number of the "Ide" wheel which was stolen while in your city was 9132, stamped, I think, on the upper end of diamond cross bar just below the head. Will you kindly pass this information on to the Chief of Police of your city.

Unless the wheel is entirely dissembled, it seems to me that there should be little trouble in tracing it from the very noticable elliptical curved cranks, and I trust that every effort in the matter may be continued.

Very truly yours,

E. L. Bickford

REWARD--$500!

I will give the above named reward of Five Hundred Dollars for arrest of

ROBERT JORDAN AND JOHN JORDAN

Convicted of Larceny in Harney County, Oregon. They made their escape from the Harney County jail on the night of

NOVEMBER 5, 1895

After having been convicted and while they were awaiting sentence.

ROBERT JORDAN is about 27 years old; is 5 feet, 9 or 10 inches in height; weighs about 160 lbs; dark hair and brown mustache. Has two Bullet Scars on Neck, one on each side. He is an ex-Convict, having served two terms in the Oregon Penitentiary.

JOHN JORDAN is 5 feet, 9 1-2 inches high; weight, 160 to 170 lbs; hair dark brown; age, about 23. Marks, Scars, &c:--Three white spots in small of back. Scar in palm of right hand. Mole on right side of the neck Scar on left elbow. Scar on first-joint of left thumb. Scar on inside of left wrist. Scar on outside of right thigh. Two scars just below the right knee. Scar on right ankle. Scar on bridge of nose.

The County of Harney will PAY $250.00 of above REWARD and I will PAY $250.00.

The sum of $250.00 will be paid for the arrest of EITHER of the above described escapes and their detention in any safe jail.

Address, at BURNS, ORE.,

A. Gittings,

Sheriff Harney County, Ore.

$50.00 Reward

Stolen from the residence of Dr J B Tennant Martinez Cal on January 5th about 3 A M the following Jewelry 1 Ladies gold watch Initials ingraved on case E W T one diamond ring one garnet ring one pink topaz ring one yellow topaz ring two Turquoise rings one filagree Silver Bracelett one Cameo pin two horseshoe pins set with ~~turquoise~~ quartz one silver glove buttoner one fine gold chain & locket set with turquoise The above reward will be paid for recovery of property or in proportion if part recoverd and conviction of thief Arrest any parties having Jewerly and wire at my expense I hold Warrant for Burglary

Dated Martinez Jan 8th 1897

R R Veale

Sheriff

Contra Costa County

$20 REWARD

146.

For the arrest and conviction of the party or parties who burglarized the store of A. B. HOAG of Danville, Contra Costa County, on the night of Oct. 22, the following property being taken:

180 high-priced AAA A. J. Jordan Knives; some Adolphus Spring-Back Knives; some Old Faithful, Belgrade and California Razors; some Wescott and Jordan Scissors: ½ gross Dunham & Carrigan Lead Pencils: some Spectacles; 2 Winchester Rifles, one No. 44, pistol grip, hand-made sight, spotted stock: 1 Shotgun, Parker Breech Loader, 12 Gauge, screw missing from one hammer, copper burr under screw on other hammer.

Arrest and telegraph R. R. Veale, Sheriff, Martinez, Cal. I hold warrant.

R. R. VEALE.

Martinez, October 24, 1895.

Wells, Fargo & Co's Expr

SOUTHWESTERN DIVISION.

L. F. Rowell,
Superintendent.

Superintendent's Office.

San Francisco, June 21st 1893.

Mr. G. Y. Billings,

Sheriff, San Jose, Cal.

Dear Sir:-

Herewith please find photograph of Marshall. Keep a close look out for him as we want him. The Governor of the State of California has offered an additional reward of $1,000., making a total of $1,600.

Yours truly,

J H Thacker

Special Officer.

Look out for and arrest Ross C. Van Bokkelen, Ex-Receiving Teller of the Merchants Loan and Trust Company, Chicago, Illinois, charged with having embezzled $33,000.

DESCRIPTION:

American; aged 28 years; height, 5 feet 7 or 8 inches; slender build; weight, about 140 pounds; dark brown hair; complexion, fair and pallid; bluish gray eyes; which are weak, causing frequent frowning; wears eye-glasses; front teeth separated; at the time of his departure, September 14th, 1895, he had a dark brown mustache of about two weeks' growth; he could not grow heavy beard or mustache; "pigeon-toed"; nervous temperament; steps quickly; rapid talker, with nervous movements; frequently stops to catch his breath in the middle of a sentence; invariably turns eyebrows upward when engaged in conversation; on third finger of left hand he wears a three stone gold ring, deeply set with two diamonds about 5/8 Karat and ruby in centre; neat and tidy in appearance. The above cut of signature is a fac-simile of Van Bokkelen's handwriting.

The Merchants Loan & Trust Company, of Chicago, will pay a reward of $5,000 for the apprehension and detention of Ross C. Van Bokkelen in the United States or in any foreign country from which he can be extradited.

Please telegraph information to the undersigned,

John J. Badenoch,

General Supt. of Police, Chicago, Ill.

Edward Ott was murdered and robbed near Wheaton, DuPage Co., Illinois, on Tuesday evening, Dec. 11th, 1894, about 7 o'clock, by Chas. H. Smith, alias "Cigarette Charlie," and a German known by the name of "Al." Chas. H. Smith's description is as follows: About 30-33 years old, 5 ft. 8 or 9 inches tall, weight 160 lbs., medium brown hair and brown mustache, blue or grey eyes, has small red mark on outer corner of upper left eyelid which looks like a sty. He is quite an artist with the pencil; writes a good hand, and in signing his name, joins all the letters together, and uses considerable flourishing. He claims to be a trotting-horse man, and says he has worked for Monroe Salisbury, at Pleasanton Stock Farm Pleasanton, California; and also for Du Bois Bros., Denver, Colo. He is well known by trotting-horsemen throughout the country, as a rubber of trotting-horses. When last seen he wore a dark blue Cheviot sack suit, black soft hat and reddish-brown overcoat. He carried an open-face silver watch, the ring of which was substituted by a piece of ordinary wire; the number of the case is 5855, No. 73 Elgin movement, No. of movement, 3,315,203; stem-winder and setter.

The man known as "Al," is a German born, and speaks high German fluently, and is quite well educated. His description is as follows: 32-35 years of age, 5 ft. 6 inches tall, weight 150-155 lbs., hair almost black, high bald forehead, medium heavy dark mustache. When last seen wore a black sack suit, and claims to have come from Cincinnati, where he was employed as assistant to a physician.

$100.00 reward will be paid for the arrest and detention of the above named parties, or any information that will lead to their arrest.

Address all communications to the undersigned.

204-210 S. Clark St.,
Chicago, Ill.

PINKERTON & CO.,
U. S. Detective Agency,

$1,500.00 REWARD!

WANTED FOR MURDER

WM. H. SPROUT

Alias CHAS. SMITH, Got 8 years for burglary

better known as BILL SPROUT.

DESCRIPTION: Age 30 years. Born in California. Weight 160 pounds. Height about 5 ft. 6 inches. Eyes hazel or brown. Hair brown. Face smooth shaven. Complexion dark. 2 vaccine marks on left arm; woman's head and bust on right forearm; star on left hand near thumb; scar on the right hand near little finger; mole on the right cheek.

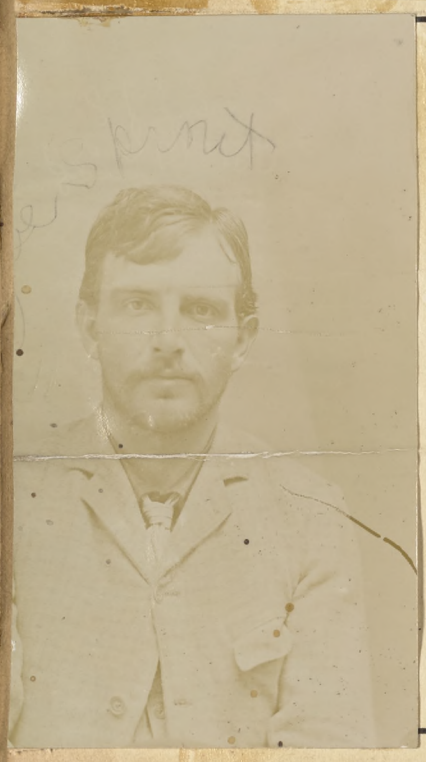

captured

JOSEPH SPROUT

Alias JOHN MORRIS.

DESCRIPTION: Age 28. Native Californian. Weight 160 pounds. Height about 5 ft. 8 inches. Eyes brown, Hair dark. Complexion dark. Small dark moustache. Mole on left cheek. Brother of Wm. H. Sprout.

~~ARRESTED~~ arrested for robbery & arson

HARRY SANDS, or SANZ

Alias "RED," alias "SHY RED."

DESCRIPTION: Age about 34 years. Weight about 165 pounds. Height about [illegible] ft. 8½ inches. Eyes light or blue. Sandy complexion; moustache medium size, trimmed; light red hair. German descent. Neat in appearance for hobo tramp. Usually wears blue flannel shirt, dark felt hat.

☞ The above reward will be paid for the arrest and conviction of said persons, who are suspected of murdering F. H. L. Weber and wife on the night of December 29th, 1894, in this city. If apprehended, communicate with either of the undersigned.

M. M. DREW, Chief of Police, Sacramento City.

FRANK T. JOHNSON, Sheriff Sacramento County.

Sacramento, Cal., January 30, 1895.

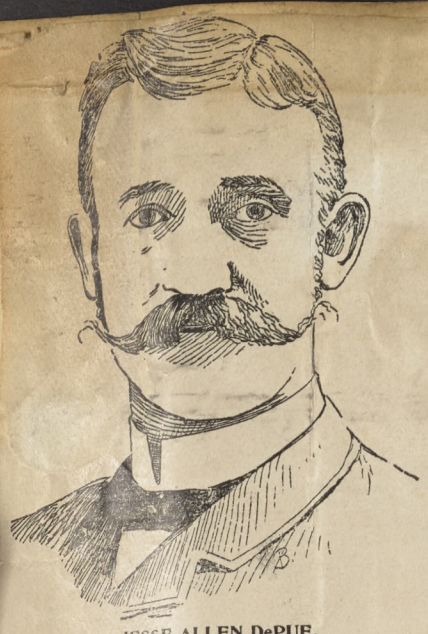

JESSE ALLEN DePUE.

CITY OF KNOXVILLE.

MAYOR'S OFFICE.

MARTHA DePUE.

KNOXVILLE, TENN., May 10th, 1895.

$50 REWARD.

Mrs. Jesse Allen Depue will pay the above reward for information that will lead to the present whereabouts of her husband, Jesse Allen DePue, and daughter, Martha.

DePue deserted his wife in this city August 26, 1894, taking with him their daughter, Martha, aged two years. DePue is thirty-eight years old, six feet tall, weighs 160 pounds, blue eyes, dim scar on center of nose—looks like a coal mark; can grow full beard, but frequently changes the cut of same. Has worked in steel mill in Pennsylvania; is a locomotive engineer; has had considerable experience in general railroad work; has worked in electric light plants; has been engaged in drug, laundry and restaurant business; is a Mason, Odd Fellow and K. of P. Was last heard of in Chicago, September 9, 1894; had very little money; must have sought employment before this time; spoke of going to California; is supposed to have a woman with him who passes as his wife.

Mrs. DePue belongs to one of the best families in this city, is sadly distressed over the taking away of her child, and will highly appreciate any information furnished her concerning its whereabouts.

If located, write or wire

JUD REEDER,

Assistant Chief of Police,

KNOXVILLE, TENN.

SAN LUIS OBISPO, Mch 26th 1895

Jas. H. Lyndon Esq-

Dear Sir

This is

picture of a man

aunt on a charge of

am convinced that

in some of the North

Can you identify him.?

Yours Truly

A. D. Ballou

Oakland, Cal., May 22, 1895.

ESCAPED---$50 REWARD!

THOS. JAMES DUFFY, native of Boston, Mass.; height, 5ft 9 1-2; weight, 170 lbs; eyes, gray; complexion, light; occupation, teamster; scar on back of right shoulder; gash on right forearm; star and shield with crossed cannons on top in Indian ink back of left hand; crossed sabres between right thumb and first finger at point of shield, gun at each corner of shield; badly pock-marked and deep scar left side of chin; No. 8 shoe. "Bigamy." Telegraph

CALVIN B. WHITE, Sheriff.

$10 Reward.

Santa Cruz, Cal., June 27th, 1895.

Escaped from Chain-Gang this date--Walter Raymond, aged about 28 years; about 5 feet and 8 inches high; weight, about 175 pounds; dark complexion; dark hair and mustache; face quite fleshy; limbs and body covered with scars from syphilis; had on dark pants and vest.

I will pay the above reward for arrest and detention in any Jail or Calaboose. Arrest and telegraph.

MILTON BESSE,
Sheriff of Santa Cruz Co., Cal.

Phil

ESCAPED---$50 REWARD!

Captured at Reno, Nev.

THOS. HARRIS, alias HICKEY, "ex-con.," native of England, but claims to be a native of Maine; aged, 52; height, 5ft 9 1-2; weight, 150 lbs; brown hair; eyes, gray; complexion, fair; occupation, none; crime, "Sodomy;" very bald on top of head; scar on chin and scar on center of forehead; 3 fingers on left hand crooked at first joint; scar side of right forearm; large scar on side left wrist; size shoe, No. 9.

May 22-1895-

Telegraph, Oakland Cal.

CALVIN B. WHITE, Sheriff.

ESCAPED---$50 REWARD!

I. J. DEMPSEY, age 27, height, 5 ft. 7 in., lbs.; hair, light brown; eyes, mplexion; occupation, steved er left eye; mark on third finger left hand between second and third joints; vaccination mark on left arm; two moles left arm near elbow; scar on bridge of nose; mole on right cheek bone; shoe, 8; charge, "Burglary."

Telegraph,

CALVIN B. WHITE, Sheriff.

ESCAPED---$50 REWARD!

T F. DUNTON, American, aged 31, height, 5 ft. 9 in.; weight, 161 lbs.; hair, dark brown; hazel eyes; fair complexion; occupation, laborer; charged with "Burglary"; vaccination mark on left upper arm; No. 9 shoe.

Telegraph,

CALVIN B. WHITE, Sheriff.

OF

James McDonald

ALIAS

Los Angeles.

E PRISONERS IN YOUR CUSTODY.

On the evening of March 19, 1895, Officer A. J. Moore of this department was murdered by James McDonald *alias* Los Angeles. Officer Moore was in charge of three prisoners charged with burglary and in his effort to escape, McDonald, shot and killed the officer, the two other prisoners who escaped at that time were recaptured in Idaho, and are now in custody here. McDonald is a dangerous and daring thief and housebreaker. He will not hesitate to murder any one who interferes with him. We think that he is now in custody, in some county jail or prison, and request that you examine your prisoners carefully. We are anxious to apprehend this man. **We will pay the reward** for his arrest, and will send an officer on receipt of telegram. McDonald whose correct name is Eddinger, was born in White Haven, Penn. His parents now live at Riverside, California, and are respectable people. He has served time in the Salt Lake penitentiary, also Deer Lodge, Mont. He is a quiet fellow and has very little to say, he usually dresses well.

Description of McDonald alias Los Angeles: Age 23 years, height 5 feet 9 inches, complexion medium, eyes light blue, hair light brown, teeth regular, two small scars on forefinger left hand, two scars on thumb of left hand, three large vaccination scars on left arm just below elbow, two scars on left side of head.

Arrest, hold, and wire at our expense.

$200.00 Reward.

GEORGE L. GOULDING,
Chief of Police,
Denver, Colo.

August 30, 1895.

PROCLAMATION.

STATE OF ILLINOIS, EXECUTIVE OFFICE, SPRINGFIELD.

WHEREAS, It is represented to me that in the Township of Milton, County of DuPage, one Edward Ott was foully murdered by one Charles H. Smith, also known under a number of aliases or nick-names, such as "Cigarette Charley," "Cigarettes," "Red Dan," "Kidney Foot," and "Shorty," and by another man only known as "Al," description of whom is hereto attached; and

WHEREAS, It is represented to me that the County authorities have been unable to apprehend the said murderers;

NOW, THEREFORE, I, JOHN P. ALTGELD, Governor of the State of Illinois, do hereby proclaim and offer a reward of Two Hundred Dollars ($200) for the apprehension and delivery to the Sheriff of said County of said murderers. Provided, however, that this reward is payable only after conviction.

IN WITNESS WHEREOF, I have hereunto set my hand, and caused to be affixed the Great Seal of State, this 9th day of January, A. D. 1896.

JOHN P. ALTGELD,
Governor.

(SEAL.)

By the Governor:
W. H. HINRICHSEN,
Secretary of State.

DESCRIPTION.

CHARLES H. SMITH: Height about 5 feet 7 inches; weight about 150 pounds; age about 30 to 35; brown hair; sandy brown mustache; wears a No. 8 shoe; has a small red spot like a mole or birth mark on the eye-lid of one eye, not sure which eye; walks a little slew footed on account of having bunions on his feet; has followed the business of swipe or rubber at the races nearly all over the United States, and especially in California and the Western Coast during the past twelve years or more.

Other man wanted for the same murder is only known as "Al;" about 5 feet 7 or 8 inches in height; weight about 135 to 145 pounds; very light complexioned; light brown hair; very high, bald forehead; full round face; blue eyes; wears a number 5 or 5½ shoe; age about 35 to 40, and is supposed to be an American born Irishman or Englishman; occupation same as above Charles H. Smith, and have both worked together a good deal.

The horse found in possession of "Williams" alias "Jack Brady" the train robber, was evidently stolen by him from some one in your section of the state, sometime between the 10th of April and the 10th June 1895.

Will you please endeavor to find the owner of said horse and inform me of the result of your investigation by looking over your files (covering the interval between the above named dates), you may possibly find a notice of such horse having been stolen from somebody in your county. The horse is described as light-brown in color, with black mane and tail, legs black from knee to hoof; star in forehead; about 16½ hands high; weight about 1200 lbs.; six years old this last spring; gentle in disposition, but shows considerable life when hitched up; branded with letter (U), *two inches long by one and half inches wide; rather low down on left shoulder; right hind leg shows bad curb; there are two warts on inside of right-ear each about the size of a bean.*

Yours truly,

S. E. Gard,

Chief Special Agent S. P. Co.,
San Francisco, Cal.

September 27, 1895.

154

$50 REWARD!

The above reward will be paid for the arrest and detention of

James Morton

who escaped from the State Prison at Folsom, California, on the 1st

day of April **, 189**6**.**

DESCRIPTION:

Name Jas. Morton	*Age* 33 (at present)
County sent from San Fran	*Height* 5.7½
Crime Ass. Murd & Burg. 2nd	*Build* Stout
Term 15 years	*Complexion* Florid
Nativity England	*Color of Eyes* Azure Blue
Weight 155 lbs.	*Color of Hair* L. Red

Scars and Peculiarities Short broad features. Short heavy nose. Heavy compressed lips. lge. mouth. Vaccine left upper arm. 2 sm. scars back of head. Long scar top head. Stoop shoulders. Short thin hand. Short stout arm. Stoop

If arrested, notify me by telegraph at my expense. Any informatio obtained please forward without delay.

CHARLES AULL,
Warden State Prison at Folsom

J. H. Lyndon Sheriff
San. Jose. Cal.

Sheriff's Office, Stockton Oct:-30th 1897

Dear sir:-on the night of Oct:-28th we lost a lot of Harness. Five set of but chain harness, one set branded :L: on the back band; 4 set of them have snaps to fasten them at the throat latches; belly bands; and cruppers; one set are new; the bridles have chain chin straps; also seven lead straps; one and a half inches wide; 11 [illegible] collars; two of them buggy harness collars; and a set of buggy harness hame harness; long tugs ; the bridles have nose pieces riveted on with small rivets ; these harness were taken by some one that had a light rig of some kind; keep a good lookout on [illegible] second hand places; and travling junk men;

arrest and hold any one having these harness and notify me.

Thos Cunningham, Sheriff . Stockton Cal.

Dated Oct:-30th 1897.

Sheriff's Office, Stockton Oct:-30th 1897.

$145.00 | A REWARD OF ONE HUNDRED DOLLARS

Will be paid by the undersigned to any person who will give information that will lead to the arrest and conviction of the party or parties who, on the morning of the 18th day of February, 1895, SET FIRE TO FRED DAHNKEN'S BUILDING, situated in the TOWN OF ANTIOCH, Contra Costa County, OCCUPIED BY RICHARD LAUGHER and conducted by him as a saloon.

R. R. VEALE,
Sheriff Contra Costa County.

$25 Reward

Will be paid by the undersigned to any person giving information that will lead to the arrest and conviction of the party or parties who, on the 19th day of March, 1895, at the TOWN OF ANTIOCH, BROKE THE LOCK ON THE CALABOOSE DOOR, opening the same and allowing two prisoners at the time confined in said Calaboose to escape.

R. R. VEALE,
Sheriff Contra Costa County.

WANTED FOR Burglary and Jail Breaking

$20 Reward, if Held in any Jail in the State

JAMES LEES, aged about 32 to 35 years, height five feet 7 or 8 inches, weight 175 to 180 pounds, left hand crippled, and carries it done up with bandage cloths, think second and third fingers of left hand off, broad shoulders—inclined to be round shouldered, blue or gray eyes, has crack in lower lip from cold, wore old, dark gray sacque coat, dark pants, having dark blue shirt with large white buttons up and down front of shirt, black slouch hat, old pair of shoes all cut full of holes, and left shoe with large hole for toe, strong scent of iodo-foam, which he uses for his sore hand, liable to be found with tramps. No beard or mustache.

Also THOMAS NELSON, aged about 18 years, height 5 feet 7 inches, slim built, weight 130 pounds, wore light gray sack coat and vest; wore dark pants with small checks, black slouch hat, light colored woolen shirt, old pair of laced shoes considerably worn, little freckled and pale faced; hair cut short. Arrest and telegraph. I hold warrants for them.

R. R. VEALE,
Sheriff Contra Costa County.

GAZETTE PRINT, MARTINEZ. Martinez, April 12, 1895.

No. 447.

CITY HALL.

All communications in reference to Police matters must be addressed to the Head of the Department.

C. E. GARDNER,
CHIEF

Oakland, Cal., May 24, 1896.

J. H. LYNDON, ESQ.,

Sheriff Santa Clara County,

San Jose, Cal.

DEAR SIR: Enclosed please find the picture of George S. Cox, which you desire. The enclosed photograph is a very good likeness of Cox at the present time. I am yours very respectfully,

Chas. E. Lloyd.

Chief of Police.

One Thousand Dollars Reward.

On December 11, 1894, at about seven o'clock in the evening, Edward Ott was murdered in his father's barn about a mile and a half from Wheaton, DuPage County, Illinois, by being knocked down with a club and his throat cut from ear to ear with a razor.

He was robbed of about ten dollars in money and an open faced silver watch, stem winder and stem setter; cases numbered 5855, No. 73, Elgin movement numbered 3,305,203. The ring to the watch had been broken and a piece of common fence wire bent and put in to supply the place of the ring. After murdering and robbing young Ott, they went to the house and under threats of murdering old Mrs. Ott robbed her of $68.00 in money and fled.

The murder was committed by two men, one of whom had given his name as Charles H. Smith and who is supposed to be known under the following aliases: Cigarett Charlie, Cigaretts, Red Dan, Kidney Foot and Shorty. The other man was known only as Al.

DESCRIPTION.

Charles H. Smith: Height about 5 feet 7 inches; weight about 150 pounds; age about 30 to 35; brown hair; sandy brown mustache; has a very long face and chin and rather heavy protruding lower jaw; has a small red spot on one eye-lid, it may be a scar or birth-mark—not sure which eye. He claims the spot was made by a powder burn caused from the bursting of a gun. Walks a little slew footed on account of bunions on his feet, and wears about a number 8 shoe; is very talkative; speaks English well and also speaks and reads German fluently; is quite handy at drawing pictures with a pencil and is a good writer. He claims to have served in the army some 4 or 5 months.

The man known only as Al and wanted for the same murder is from 35 to 40 years old; height about 5 feet 7 or 8 inches; weight about 135 to 145 pounds; light complected; very light brown hair and very bald headed, the fringe of hair only coming a little above the ears. Very light colored mustache; full round face; blue or grey eyes, and wears a number 5 or 5½ shoe. Is supposed to be American born, either of English or Irish descent.

The above named Al is the one who is supposed to have cut Ott's throat, as a white horn handle razor was found near the body covered with blood, and said razor has been identified as the one which was carried by Al in his side vest pocket.

The above named murderers have followed the business of swipes or rubbers at the races nearly all over the United States, and especially in California and on the Western Coast for several years. The authorities thus far have been entirely unable to obtain a photograph of either of the men. They came to the farm of Mr. Ott on December 4, 1894, total strangers and hired out to Mr. Ott to husk corn, and after working a week the murder and robbery took place on the evening of December 11, 1894, as above described.

The Supervisors of DuPage County, Illinois, offer a reward of $500.00 each for the murderers of Edward Ott, or $1,000.00 for both, payable upon the proper identification of the two men by officials and witnesses from said DuPage County. The Governor of the State of Illinois also offers an additional reward of $200.00, payable only after conviction. Address all information to

C. H. HOY, Sheriff.

Or J. H. ASHLEY, Chief Deputy Sheriff,

Wheaton, DuPage County, Illinois.

Oakland July 2nd 1895

To All Concerned: $2000.00 REWARD.

I am just in receipt of the following message from Mr. A. N. Towne, 2nd Vice-President & Gen'l Manager:

"Inform United States Marshals, Sheriffs, Constables, Police and other officers that at 10:15 on the evening of July 1st 1895, the California Express Train, 15, north-bound, was stopped by robbers about eight miles south of Riddles at the mouth of the Cow Creek Canyon, Douglass County, Oregon. The mail car was robbed of several packages of registered matter, and a number of passengers robbed of amounts varying from Five to One Hundred Dollars. 1 gold-filled hunting case watch, with star on back, bought from Debrosky Bros., jewelers, Redding, Cal., was taken from Rev. D. L. Maiguarrie, and Seventy-five dollars in gold coin; from Sheriff A. A. Fitch, of Klamath County, Oregon, a 38 calibre Colt's revolver, blue steel barrel, black handle and $20.00 in gold.

It is supposed that there were three men implicated but only one man entered the cars, and is described as follows:

From 5 feet 11 inches to 6 feet in height, native born American, pleasant voice, with a clear ring to it, light complexion, light mustache, hair cut close, light grey or blue eyes, rather round shoulders, hands hard like a laborer, weight about one hundred and seventy pounds, high cheek bones, upper jaw projects over lower one, bridge of nose swollen as though poisened with poison oak, blue overalls and jumper, light checkered vest or checkered cotton shirt, heavy stogy shoes about No. 8.

The Southern Pacific Company will pay a reward of Two Thousand Dollars ($2000.00) for the arrest and conviction of each of the robbers."

(Signed) "A. N. Towne,
2nd V-Pt. & Gen'l Manager."

Agents will please notify all officers at their respective stations.

A. S. Wilder.
Div. Supt.

ARREST FOR MURDER

$300 REWARD

Will be paid by the State of California for the arrest and conviction of Daniel Graves, for the Murder of Joseph Mitchell, July 10, 1896, at Sacramento City, Cal.

An additional reward of $50.00 will be paid for his capture and detention.

Daniel Graves, 53 years old, about 5 feet 10 inches, to 6 feet tall, about 150 pounds in weight; slim build; sandy, or florid complexion; slightly stoop shouldered; walks with his head down; blue or hazel eyes. Generally wears boots, with pants tucked in same Wore when he left Sacramento, a mustache and sideburns of a brownish color at the roots, and sandy at the ends. Has thin face, high cheekbones, and brownish hair.

Graves was born April 17, 1844, has been married, was divorced from his wife, Amanda M. Graves, in 1876, at Columbus, Cherokee County, Kansas. In 1889 he sold a mining claim — "Mollie Cook Lode," to one Hezekiah Storms, in Arapahoe county, Colorado; the warranty mining deed is signed by W. F. Foreman, Recorder, W. W. Wharton, Deputy Recorder. In 1893 he did odd jobs around Portland, Or. Since his arrival in Sacramento, about a year and a half ago, he has been trimming trees, cutting lawns, and doing general garden-work. He has a peculiarity which will soon show itself wherever he may locate; namely: whistling of any kind, the sounding of railroad or factory whistles greatly irritates him, and he was frequently called "Whistling Pete". On July 10, 1896, in Sacramento City, at about 9:30 P. M. he shot and killed a young man by the name of Joseph Mitchell.

I will pay a reward of $50.00 for his capture and detention, or a suitable reward for information which will lead to his arrest.

If arrested, wire me and I will send for him at once.

SACRAMENTO, CAL. FRANK T. JOHNSON, Sheriff,

Dear Sir;

Will you have the kindness to inform me, whether the whereabouts of Carl Reiffen alias Carl Peters, a German and seaman by occupation, who is said to have been arrested about 5 years ago in the vicinity of San Jose for stealing a horse, are known to you. He is wanted in order to settle an estate and it is rumored that he is in a prison or penitentiary.

Thanking you in advance for the favor you confer, I am

yours most respectfully

A. Muehlon

Imperial German Consul-General.

$100 REWARD!

ONE HUNDRED DOLLARS will be paid to any perso
mation that will lead to the discovery and apprehe

CHARLES Z. BROCKWAY,

Who disappeared from this city July 10th, 1895.

When last seen he was using two crutches, but
and it is thought he has discarded both.

He is 25 years old; hight, 5 feet 9 inches; florid complexion, weight, about 200 pounds; eyes, gray; hair, light brown, and slightly curly when long; occupation, hop-grower.

Is of a sporting turn of mind, and may frequent pool-rooms and race-tracks. Is also an expert with a shotgun.

May be found in or about hop fields, as he is a first-class hop-grower.

Please wire the undersigned any information as above.

The accompanying photograph is a very good likeness.

Respectfully,

FRANK T. JOHNSON,

Sheriff Sacramento County, California.

Sacramento, Cal., August 1st, 1895.

Stockton, Cal., July 1,1896

Dear Sir:-

Mr. J. W. Ross of Stockton lost a black mare on Saturday night, June 27, 1896, from near Atlanta, and he thinks she has gone toward San Jose, from which place she recently came. She is about 7 years old; about 15 1/2 hands high; weight about 1050 lbs; left hind foot white, and may have some white in fore-head; foretop cut off; rather slim built and rangy; rather thin in flesh; may have brand, but not positive; is well bred; shod all around; a good traveller; had on leather halter when lost.

If you should see or hear anything of such an animal, will you please send information either to J. W. Ross, c/o R. E. Wilhoit & Sons, Stockton, Cal., or to Thos. Cunningham, Sheriff of San Joaquin County, Stockton, Cal., and your trouble will be rewarded, Or notify F. H. Ross & Sons Vendome Stables. San Jose Cal.

$200 CASH REWARD

For the arrest and detention of James Turnbough, a convict who escaped from the Idaho Penetentiary on the night of August 16, 1897.

DESCRIPTION:

Age, 23 years. Height, 5 feet, 9½ inches. Complexion, light. Weight, 158 pounds. Color of Hair, light brown. Color of Eyes, blue. Two scars on back of forefinger of left hand.

Place of conviction Boise, Ada County. Term of sentence, three years. Crime, grand larceny. Occupation, farmer and cowboy.

The above is a good picture of him.

The above reward is offered by authority of the State Board of Prison Commissioners.

CHARLES VAN DORN, Warden.

Boise, Idaho, October 26, 1897.

September 15th, 1896.

C I R C U L A R.

TO OTHER PEACE OFFICERS:-

The following is a

Cann, known to be a companion of F. J. Morgan, who

Ingles on the night of Sept. 5th, while attempting

etween Davisville and Sacramento:-

alifornia; Age 35; Height 5 feet 10 1/2 inches;

Weight 160 pounds; Hair dark brown; Mustache sandy; Photo shows same to be small; Complexion medium; Occupation laborer; India ink mark of a dagger through left arm; India ink picture of woman weeping at tomb on right arm; Served a term of three months at Sacramento, commencing August 1895 for petit larceny.

Any information pertaining to him will be appreciated by,

E L Crowley

Special Officer, S.P.Co.

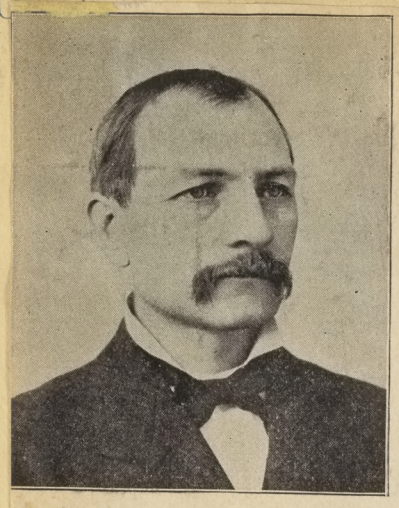

WANTED

Matt Fransiscus,
Lizzie Rupert.

BROTHER OFFICERS:--

I desire to call your attention to a case of the most cruel desertion on record, and to urge you to do all in your power to capture the guilty parties.

The man obtained his wife's signature to a mortgage on their home for $500, and left her and five small children utterly destitute; while the woman drew her husband's savings, about $800 from the bank, leaving him with three small children and without a dollar for their support.

I hold warrant on indictment for each of them for the crime of adultery.

Description:--Lizzie Rupert, German, speaks Luxemberger, age 36 years, height 5 feet 6 or 7 inches, weight 190 lbs., medium complexion, brown hair, wears No. 8 shoe, a Catholic, is in poor health, consequently will walk very slowly. Matt Fransiscus, Luxemberger, age 48 years, height 5 feet 9 or 10 inches, light complexion, light thin mustache, high forehead, or bald nearly to top of head, large nose, wears very wide No. 10 shoe, peculiar gait, walks slow, takes long steps, feet turned out and swings his arms; was formerly a saloonkeeper and will probably go into the same business again; has been on the police force in this city for the past ten years, will probably locate in California; left this city August 21st, 1896.

When parties are located wire me so that I may get requisition papers before arrests are made.

Sioux City, Iowa, September 10, 1896.

W. C. DAVENPORT,
Sheriff Woodbury County.

$50 REWARD.

Wanted, for Burglary

PHILIP CROWLEY, who burglarized the store of A. B. HOAG, Danville, on Oct. 22 last.

Following is a description of him: A native of Ireland, aged 27 years; height, 5 feet 11 inches; weight, 170 lbs.; heavy build, but thin; medium complexion; dark gray eyes; dark brown hair. He has scars of gunshot wound outside left shoulder, gunshot scars above left shoulder blade; knife wound outside left forearm; scar back left side of head; hole back of neck; scar back of ear; scar back of left hand.

Crowley escaped from the Stockton Insane Asylum last May, where he had been confined as insane, after being sentenced to 25 years in State Prison, for burglary. The accompanying photograph of him was taken by the Prison authorities, but when last seen he had a slight mustache.

Following is a description of the stolen property: 180 high-priced AAA A. J. Jordan Knives; some Adolphus Spring-Back Knives; some Old Faithful, Belgrade, and California Razors; some Westcott and Jordan Scissors, one-half gross Dunham & Carrigan Lead Pencils; some Spectacles; two Winchester Rifles, (one No. 44, pistol grip, hand-made sight, spotted stock;) one Shotgun, Parker breech loader, 12 gauge, screw missing from one hammer, copper burr under screw on other hammer.

The above reward will be paid for the arrest and conviction of Crowley and recovery of the property stolen.

Arrest him, and telegraph me at once—I hold warrant; or telegraph me, at my expense, any information of his whereabouts.

Nov. 21. 1895.

R. R. VEALE, Sheriff Contra Costa County.

Chas. Kline

461

who escaped from the State Prison at Folsom, California, on the 15

day of July, 1897.

Necessary Expenses Allowed For Deliver

$50.00 Reward-

DESCRIPTION:

Name	Chas. Kline	*Age*	19
County sent from	San Fran.	*Height*	5:10½
Crime	Burg. 1st Deg.	*Build*	Medium
Term	15 years	*Complexion*	Fair
Nativity	Iowa	*Color of Eyes*	Gray-blue
Weight	150	*Color of Hair*	Brown

Scars and Peculiarities Lge. prom. nose. Tops of ears turn backward Lge. mole, above smaller one, left shoulder blade. Vaccine and boil scars, left up-arm. 2 boil scars left elbow. Scar inside wrist. Lge. mole above left ear. Sev. moles back of hea

If arrested, notify me by telegraph at my expense. Any info obtained please forward without delay.

CHARLES AULL,

Warden State Prison at Folsom, Cal.

SHERIFF, Santa Clara Co.,

San Jose, Calif.

San Francisco, June 4, 1895. *189*

Dear Sir:- We have for the last three years been harassed by a man by the name of Leonard Gray, hailing from Los Angeles. He is traveling through the country imposing upon women by taking their subscriptions for The Ladies' Home Journal and never reporting same to the Publishers. He was arrested some six months ago by the sheriff of San Luis Obispo, and served a sentence of three months. He has only one leg, and consequently appeals to the sympathy from the loss of the other to secure subscriptions.

The Curtis Publishing Company, of Philadelphia, are receiving complaints daily from people, being swindled by him, and I am authorized to offer a reward of Twenty-five (25) Dollars in bringing him again to justice, the result of which we hope will secure a more lengthy sentence for him. The quicker way to secure his conviction would be for the parties swindled to enter a complaint against him.

Very truly yours,

W H Daniels

For

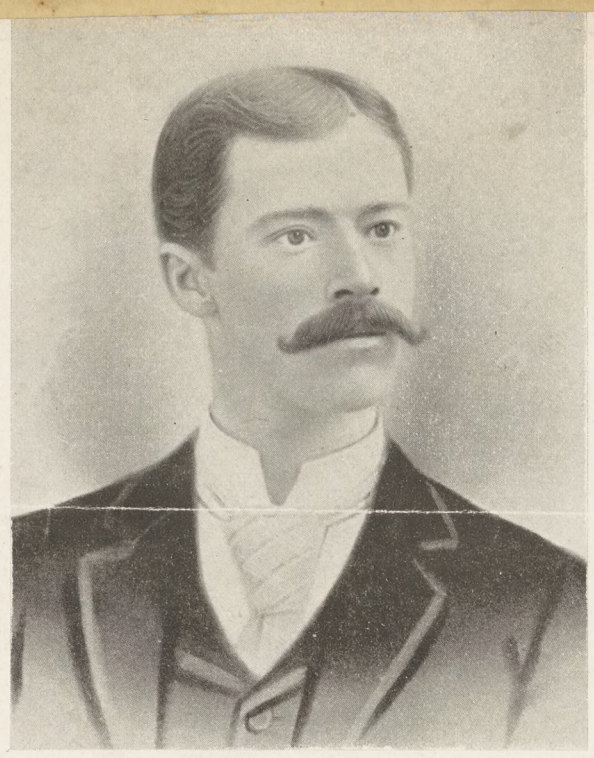

OFFICE OF CHIEF OF POLICE

Los Angeles, Cal., July 25th, 1896.

To Peace Officers:

Harry R. Parcells, of whom the above is a good picture, is wanted in Los Angeles for a number of felonies. Warrants have been issued for his arrest for forgery, also for obtaining One Thousand Dollars by false pretense.

DESCRIPTION.

Harry R. Parcells, American, age 34 years, height about 5 feet 8½ or 9 inches, weight about 135 pounds, slender build, very pale complexion, reddish brown hair, sandy mustache, very dark brown eyes, irregular teeth which are slightly discolored, very white hands, slightly stoop shouldered, sickly looking. Left Los Angeles about July 16th.

If located, arrest at once, search carefully for money and hold all found as evidence; notify me by wire, and officer will be sent for him at once.

JOHN M. GLASS, Chief of Police.

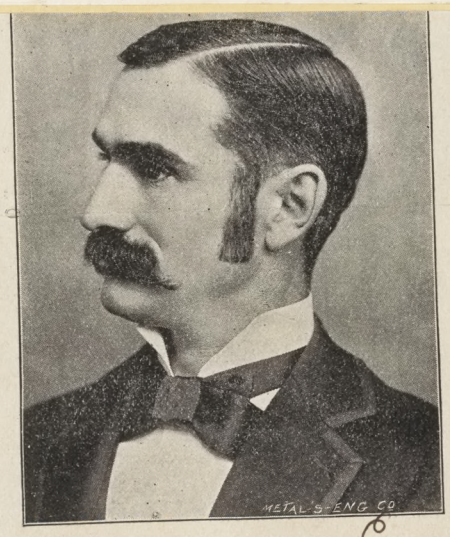

Wanted for **L. T. BURD.** Embezzlement

Sioux City, Iowa, April 22, 1896.

Arrest for embezzlement L. T. Burd, who left this city about October 1st, 1894.

Description:—Age, 38; height, 5 ft. 6 in.; dark complexion; black hair; black mustache; is a lawyer by profession, and is probably practicing under an assumed name; is a good talker and a very nice appearing man.

I am unable to offer a reward as the party from whom he embezzled the money, a widow, is now in poor circumstances as this man robbed her of all she had, about $3,500, but I will pay for any necessary expense that you may be to in making the arrest.

When located, wire me so that I may get requisition papers, before having him arrested.

W. C. DAVENPORT,

Sheriff Woodbury County, Iowa.

Redwood City, Cal., Dec. 30th 1896

J... Esq.
Sheriff Santa Clara Co., Cal.

Dr. ... kindly let me know if
Kn... the Party whos Photo I here-
wi... calls himself Joseph Tann.
about 21 years old, 5 feet 10 or 11 high Slim
build, brown hair, Smooth face.

Yours &c

Mc By. M.

BROKE JAIL

At Woodland, Monday, October 12, 1896.

1. JOSEPH SPROUT, alias Geo. Morrison, under sentence of five years for burglary.
2. FREDERICK BRAY, alias Geo. Irving, alias Pinkey, also under sentence of five years for burglary.
3. FRANK DESMOND awaiting trial for burglary.

Arrest and wire me at my expense.

G. W. GRIFFIN,
SHERIFF, YOLO CO., CAL.

RECEIVED at San Jose, Cal.
Sf.110.Y.W. 23 Paid 2:24 p.m.

SAN MATEO CALIF. August 14th.,1896.

Sheriff,

San Jose.

Arrest Stanly Harris orphan age 16 freckled face dark clothes straw hat tan shoes medium build left redwood City going South this morning.

W. O. Booth,
Constable.

$50.00 REWARD.

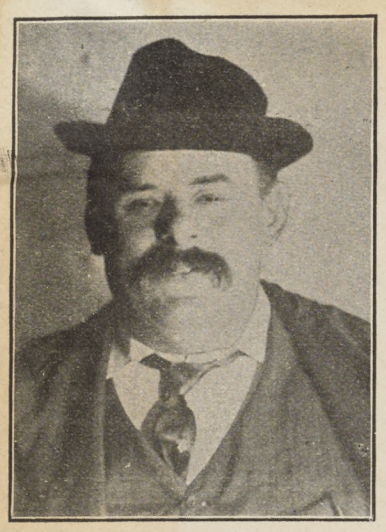

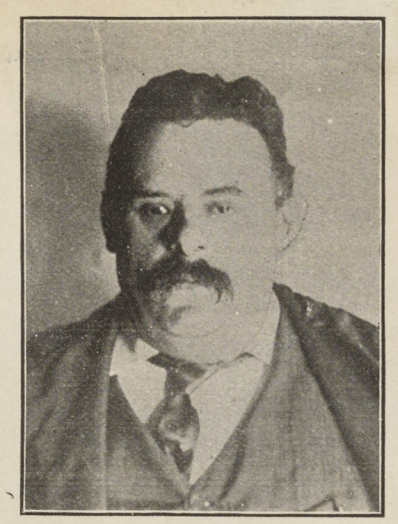

Wells, Fargo & Co's Express.

MANAGER'S OFFICE, CENTRAL DEPARTMENT.

KANSAS CITY, MO., March 5, 1895.

Fifty Dollars Reward will be paid by Wells, Fargo & Co. for the capture and detention until delivered to proper officers of Henry Smythe, alias H. T. Jackman, alias R. L. Miller, who perpetrated fraud against this Company at Tuskahoma, Ind. Ter., and Waelder, Tex.

DESCRIPTION.

Age, about 40 years; height, about 5 feet 7 or 8 inches; weight, 200 to 225 pounds; hair, dark; complexion, dark; eyes, dark and small, right eye appears to be larger than other, has peculiar cast like lower lid was drawn down; face, very full; lips, thick and very red; very pleasant in conversation; smooth talker. When last seen was dressed in black suit; long Prince Albert coat, black derby hat; soltaire diamond ring on third finger of left hand. **MAY ASSUME ANY NAME.**

His system of swindling is to order diamonds and other jewelry, furs, fine clothing, any valuable goods shipped to some small town in the name of the most prominent merchant there, and the wholesale house will ship an open consignment on the merchant's commercial standing. At about the time the goods are to arrive, the swindler appears on the scene representing himself to be a traveling salesman for some jewelry house, or some other house, in Chicago or elsewhere, and showing by his business card that his name is identical with that of the merchant to whom the goods were supposed to have been shipped, and representing that he is expecting a shipment of like character as the shipment on hand. He generally gets possession of the goods and makes good his escape before the fraud is found out.

Address all communications, either by letter or telegraph, to the undersigned.

AMADOR ANDREWS, Manager.

Approved:
JNO. J. VALENTINE, President.

Steve Lean
the Livery
Man these know
Machado well

Wanted for Criminal Desertion.

MANUEL MACHADO, who left Salinas July 23, 1896. He is 40 years of age, about 5 ft. 10 in. in height, weighs 195 pounds, dark complexion, dark eyes, dark hair mixed with gray and mustache same color. Wore dark suit of clothes and light brown soft hat.

Arrest and wire me. I hold warrant for felony.

JOHN L. MATTHEWS,
Sheriff of Monterey county, Cal.

Salinas City, June 28, 1896.

$10 Reward

CHRISTIAN ROLF.

...bout 20 years of age; 5 feet, 6 or 7 ...k complexion; heavy, dark hair; ...rd; speaks very good English.

The accompanying picture is a very good likeness, but was taken about three years ago. Wanted for grand larceny. May have two silver watches of foreign make in his possession. Wearing brown spotted sack coat, nearly new, and black Fedora hat. Will be found around theaters or variety resorts at night. has worked as waiter in San Francisco. Was seen to leave Salinas for San Francisco by train on Sunday, May 3rd, carrying small leather valise and accompanied by another young man of dark complexion, larger than Rolf, about 20 to 25 years old.

Inquire for Rolf among the Danish people in San Francisco.

Arrest and wire me. I hold warrant.

JOHN L. MATTHEWS, Sheriff,

Dated May 2, 1896. Salinas, California.

$10 Reward.

I will pay the above reward for the arrest and delivery to me at any jail in California of Kid Lewis, alias Harry West, alias Kid West; is liable to pick up any name. He claims to be a pugilist, says he is the champion welter weight of the coast. Is about 30 years old, weighs about 165 pounds, 5 feet 8 inches tall, not fleshy, but strong built, stands and walks very erect, hair dark, and thin on top of head, eyes dark, left eye slightly crossed, but would not be noticed at first glance, nose slightly crooked to left. When he left here, the 7th inst., he was well dressed in black suit, square cut sack coat, white shirt, black fedora hat with crown straight up, almost always wears a belt. When he has money he is quite "swell," but when broke travels and camps with hobos, Hangs around low saloons and houses of ill-fame. Drinks and gambles. Have your jailer keep a sharp lookout for him, he will surely get into some jail before many weeks.

If found hold and wire me, I hold warrant for grand larceny.

W. V. BUCKNER, Sheriff.

Hanford, Cal., April 13th, 1898.

-: ONE HUNDRED DOLLARS REWARD :-

We will give One Hundred Dollars for the capture and return of Thos. Gannon, a prisoner who escaped from here on Dec. 25th. 1896, and whos description is as follows.

His true name is Struntz; age 36; height 5 1/2"; weight about 165 #; Nativity, Pittsburgh, Penn.; Occupation, Cook. Convicted of Burglary; has a very retreating forehead, dark brown eyes, set back in head; very large thin and prominent nose; dark hair, decayed teeth set far apart; small blue scar back of first knuckle on little finger, small dim round tattoo between base of thumb and first finger of both hands; star on inside of right forearm; small scar back of middle finger of right hand; dim birth mark upper left arm 3" long; round scar back of neck; several small scars left side of head above ear; wears no. 8 shoe; he is square built and heavy set; This description was taken on July 24th. 1895.

He is of the hobo class and usually makes his home in the jails of the country.

Respectfully,

Conley & Sayre

State Prison Contractors

WANTED FOR EMBEZZLEMENT OF $20,000.00.

Edward P. Stone, late cashier of the Sioux City Savings Bank, who absconded January 20th, 1897.

Description: Age 45, height 5 feet 10 inches, weight 200 pounds; strawberry birth mark under right eye; jaundice complexion, brown hair, brown moustache, but may have moustache shaved off, bald head running well back, very broad hips, walks with an important or pompous air, usually carries his hands in coat pocket.

A liberal reward will be paid for his arrest and detention in any jail in the United States or other country, from which he can be extradited, or for any information leading to his arrest.

W. C. DAVENPORT,
Sheriff Woodbury County,

Sioux City, Iowa, February 3rd, 1897

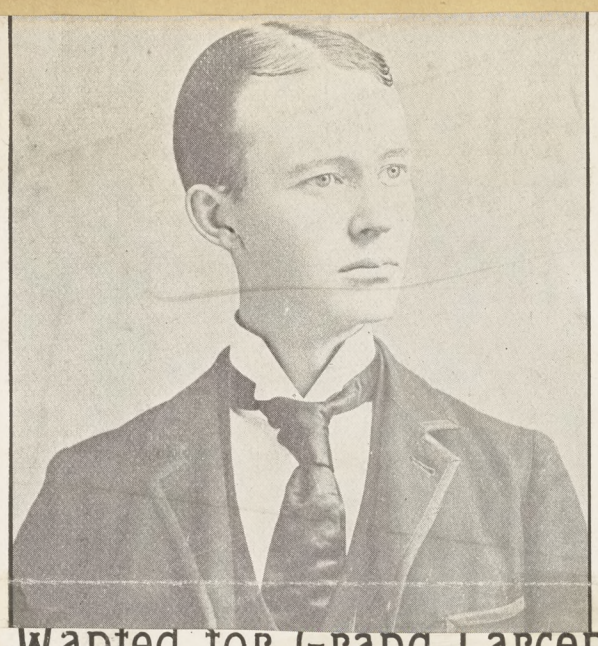

Wanted for Grand Larceny.

E. UPTON LOVEJOY; age 28; height 5′ 7″ or 8″; straight, slim build, weight 138 lbs. Blue eyes, light complexion, Face, Pale; Teeth, False; Hair, Red. Home, South Valley, Otsego County, N. Y., where his wife and child reside. Has relatives in Oneonta, N. Y. Occupation: Clerk, School Teacher and Painter. Has worked in Syracuse, N. Y., Salem, N. C., and Winston, N. C. Left Elmira, N. Y., on morning of November 18th, 1896. Was in Toledo, O., November 20, 1896, where he received a trunk by express from Binghamton, N. Y. Last heard from in New Orleans, December 4, 1896.

Lovejoy is wanted for the Larceny of Thirteen Hundred Dollars ($1300.00) from the New York State Reformatory, Elmira, N. Y., where he has been employed as Cashier for the past two years.

The above reward will be paid for his arrest and detention in any jail in the United States or Canada by the Board of Managers of the New York State Reformatory, at Elmira, N. Y., until an officer arrives with the proper papers, or for information that will lead to his arrest. Lovejoy was indicted by the Grand Jury of Chemung County, December 2, 1896.

If found, arrest, hold and wire

FRANK J. CASSADA,
CHIEF OF POLICE.

ELMIRA, N. Y., MARCH 20, 1897.

Bakersfield May 7 18:

I hold warrant for forgery for E. A. Larsun, American of Norwegian descent, about 38 years old; about 5ft 5 or 6 inches, and weighs about 14[illegible] lbs, Sandy complexion, hair and Mustache, and blue eyes Claims to be a miner; is Square shouldered, and slim build Smokes pipe, sometimes plays poker. Wore overalls and a light colored hat; Easy going, not much of a talker.

Arrest and Wire me

H. L. Borgwardt Jr. Sheriff

Auburn Jan. 31. 1896

Mr-

Dear Sir:-

Enclosed please find photograph and description of Tom. Stafford alias Dublin Tom he claims to be a Teamster also a Lather. He is a professional Hobo and well known through out Oregon and Washington I Wish you would kindly look out for him and more than likely will be found in some jail if not try and vag him, I want to locate him if possible as a witness. if found notify me.

Yours Truly
W. C. Conroy Sheriff
Placer County Cal.

P.S.
He was in Tehama County Oct 20. 95 going south

J. DOUGHERTY,

Nativity California; Age 30; Height 5ft. 6in. Weight 138 lbs., Hair brown, Eyes blue, Complexion medium; Occupation Gardener.

Marks and Scars: Freckled Arms, Long, Thin Fingers, Scar below Left Temple, Two Scars top of Head, Shoe No. 7.

Crime, Burglary.

Escape
$25.00 Reward

Telegraph all information to

CALVIN B. WHITE,

SHERIFF ALAMEDA COUNTY.

ROBBERY.

San Diego, Cal., March 21, 1895.

Stolen at Ensenada, La Baja California last night, March 20, one Gold Brick, weight 636 oz., valued at $12,608, stamped 22. A very fine Reddish colored gold. Also about $10,000 in Mexican Dollars. The Brick will in all probability be chopped up in small chunks. Keep a good lookout for same, and notify me if you hear or know of any one trying to sell or deposit same anywhere.

A good Reward will be paid for recovery of property.

JAMES RUSSELL,
Detective.

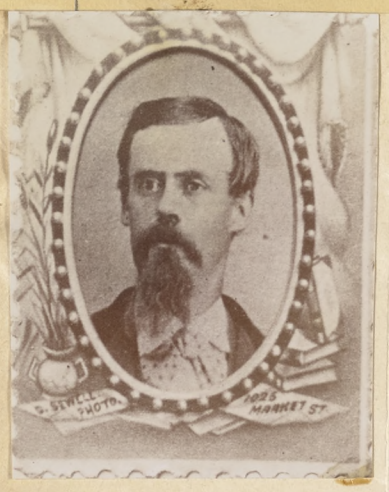

$50 REWARD

For the Arrest of

John Wesley Garner

Description as follows: aged 49 years, would be taken for about 40; height, 5 feet, 7½ inches; weight, about 145 pounds; slightly stooped shouldered and thin breast; brown hair; thin rough face; peculiarly sunken about the nose, right side looks like it might be a scar; large nostrils; mustache slightly bushy and brown in color; hazel eyes, inclined to fullness: back of head protrudes: long rough teeth much stained from the use of tobacco: general appearance shows a weak character: is inclined to be excitable when wrought up: smokes and chews tobacco.

Charge, counterfeiting, Wanted bad. Do your utmost to apprehend him. He left Bakersfield October 21st, in a cheap red cart with a buckskin mustang horse; had a roll of blankets: was dressed as a laborer, He is a sheep-shearer by occupation and sometimes works at painting and blacksmithing: works as a day laborer at times. Arrest and wire me, I hold warrant.

H. L. BORGWARDT Jr.,

Sheriff of Kern County, California,

Bakersfield, California, October 23, 1896.

San Bernardino, Calif., July 30, 1895.

$500 Reward

Will be paid by the State of California for the arrest and conviction of J. E. DOUGLASS, for the murder of W. E. Neal, at Hesperia, in San Bernardino County, on the 24th day of June, 1895.

Description: 22 years old, but looks 25; 6 ft. high; weighs 180 or 190 lbs.; big, awkward, boyish looking; coarse features; rather light complexion; light or brown hair; usually wore small mustache, but may shave clean or have whiskers; speaks with a kind of a drawl; well educated, good penman, but generally dresses rough and has appearance of hobo; very polite when in presence of ladies; will perhaps go among cowboys or cattle men; very often goes to ranches, lumber camps or wood camps and works for his board; think he has small mole under left eye, but not certain; has a brother in Needles, this County; also has friends at Eddy, New Mexico, and in different parts of Texas and Arkansas. Think he will communicate with them by mail.

Will very likely have a No. 38 pocket pistol.

Arrest and wire all information to

F. L. HOLCOMB,

Sheriff San Bernardino County, California.

Think left thumb nail black from being mashed.

Scar or birth mark about an inch long over left nipple, but not sure about it.

$25 REWARD!—STOLEN

From the Livery Stable of H. J. Curry,

MARTINEZ, CAL.

The following-described property, to wit:

A HORSE, BUGGY AND HARNESS.

Description of Horse—Color, bay; weight, 1050 pounds; aged about 9 years; short tail; little white on one hind foot; free driver, high headed and carries ears close together; round build; horse driven with Wilson Bit and Overdraw Check.

Description of Buggy—Studebaker Light Top Side-Bar Buggy, painted Black, with Red Stripes. Taken by **J. L. Crowell,** Tuesday, July 28, at Martinez, Cal.

Description of Man—Aged 48 years; weight, 150 to 160 pounds; sandy mustache; blue eyes; tattoo marks on arms; square and compass on one arm, shield on other; initials, "J. L. C." tattoed on one arm; native of Massachusetts; dressed in dark clothes, light overcoat, black soft hat. He is an insurance Agent, and employed by California Mutual Benefit Society. He was a sewing machine agent about three years ago. Is fond of female society; full name, John Leonard Crowell.

The above reward will be paid for the arrest and conviction of the thief and recovery of the property.

Arrest and telegraph. I hold warrant; charge, grand larceny; also wanted for obtaining money under false pretences.

R. R. VEALE, Sheriff.

Dated, Martinez, Contra Costa County, Cal., August 4, 1896.

PRESTON SCHOOL OF
Waterman, Amador Co., Ca

Mr .....

.....

Dear Sir:—

Please be on the watch for the following described boy who escaped from this school Dec. 1st, '96.

GEORGE H. LOVETT, age 20; about 5 ft. 7 in. tall; weighs about 160 lbs.; eyes dark brown; hair black and straight and closely cut; complexion dark with round, flushed face: he is a well built fellow; is inclined to avoid a direct gaze; has thick, pouting lips.

When last seen the boy wore gray uniform pants, "hickory stripes" shirt, canton flannel underwear and pointed shoes.

Any information concerning this young man will be thankfully received and a suitable reward will be paid for his apprehension. Telegraph, if apprehended, to

.....
Superintendent

San Francisco, Dec 23 1896.

To. The Sheriff of Santa Clara County.
San Jose. Cala.

Dear Sir-

Arrest Fred. K. Garcia. please note his discription as follows.

Age	36 Years
Height	5 feet 5 inches
Complexion	Dark
Eyes	Braun
Hair	Dark

he is a mexican born in California. I think I think he has relatins in San Jose. let me hear from you by Telephone immediately on his arrest. and receive a reward for same of $50.00 My Telephone Number is (Mission 19 one Bell)

And Oblige
Yours Truly
P. M. Clarkson
Supt County Jail #2.

To Any Peace Officer
OF THE STATE OF CALIFORNIA.

Arrest on sight THOMAS PHILLIPS, age about 25 years, height about 5 feet 5 or 6 inches, weight between 150 and 160 pounds. When last seen he wore a dark coat and vest, a gray pair of pants with a narrow black stripe down them, a large white hat, four inch brim, with the brim turned up all round, and he had on a pair of congress gaiter shoes, worn two weeks, about six in size. The two front upper teeth are gone, but his mustache hides that and it would not be noticed at first glance. He has a rather heavy dark brown mustache, and a little swagger in his walk. Also has brown eyes and tatoo mark on one hand between the thumb and index finger. He was held on a warant for grand arceny. If arrested, hold and wire me and I will pay a iberal reward. He escaped sometime during the night of March 20, 1895.

A. P. MERRITT, Sheri[illegible] Tulare County.
Dated Visalia, March 21, 18[illegible]

$50 REWARD!

The above reward will be paid for the arrest and detention of

Chas Wilson

who escaped from the State Prison at Folsom, California, on the 11 **day of** March **, 189**6**.**

DESCRIPTION:

Name Chas Wilson	*Age* 24
County sent from San Fran	*Height* 5.8 1/4
Crime Burg. 2nd Deg	*Build* Med.
Term 5 years	*Complexion* Med
Nativity Minn.	*Color of Eyes* Dk Hazel
Weight 160	*Color of Hair*

Scars and Peculiarities Broad features. Lge nose and ears. Sm. mouth – lge. hands. Sm. scar top head. Sm. scar top left side head.

Captured near Merced

If arrested, notify me by telegraph at my expense. Any information obtained please forward without delay.

CHARLES AULL,
Warden State Prison at Folsom, Cal.

$25 REWARD!

For arrest of A. H. Letton, who left this county on December 13, 1897; age 27 years; height 5 feet, 7¾ inches; weight about 135 pounds; complexion light; eyes brown or blue and usually somewhat bloodshot; hair brown; rather heavy brown mustache, inclined to sandy; deep dimple in chin; middle finger of right hand been recently injured and nail is black; wears on little finger a plain gold ring with letter G engraved on outside; three of upper front teeth have gold fillings that show; has open-faced silver watch with double gold chain; usually wears a paste stud; wears a No. 4 pointed shoe; will probably have on dark cut-away or light frock coat and tan-colored overcoat; is neat in appearance and inclined to be somewhat sporty; talked of going to Portland, Oregon, or Los Angeles, California. Has relatives in San Francisco. I hold warrant for felony. Wire all information at my expense.

COLUSA, December 16, 1897.

E. W. JONES, Sheriff,
Colusa County, California.

$25 REWARD!

For the arrest of one Francisco Perez, alias Miguel Yanes, alias Manuel Yanes, alias Manuel Ramires, alias Francisco Lopez alias Francisco Sandoval, a Mexican; by occupation a sheep herder, sheep shearer, and silver smith; about 41 or 42 years of age; height 5 feet 6 or 7 inches; about 135 to 145 pounds in weight; swarthy, sallow, parchment, light complexion; bright, black eyes; hair and beard are sprinkled with gray; may only wear a moustache; narrow face; beard on jaws and chin rather thin; inclined to smile most of the time; slightly bow-legged; usually wears canvas coat and overalls; small face; moustache quite heavily streaked with gray; hollow cheeks.

Was married in 1881 to Rufina Vega at San Luis Obispo, subsequently divorced, she has a daughter by him 14 years of age. He may be married again.

Arrest and hold, and wire me; I hold indictment for forgery.

JOHN L. MATTHEWS,
Sheriff of Monterey Co., Cal.

Sheriff, please forward one of these to every peace officer in your county, who in turn please show to anyone who might know him. His mode of procedure is to have a forged check on some wealthy rancher, go to a store, buy a bill of goods, tender the check in payment and get the balance in cash.

$700 Reward.

A Reward amounting to $700,
Contributed to as follows:
$300 by the Board of Fire Underwriters of the Pacific, San Francisco;
$100 by the Board of Supervisors of San Luis Obispo Co., Calif.;
$300 by the Citizens of Cayucos, cash in the hands of the Treasurer,
is hereby offered for the arrest and conviction of any person or persons connected with or causing the fire in Cayucos on the morning of Oct. 10, 1898. Said fire is supposed to have been of incendiary origin. This reward is being added to, and is good until May 10, '99.

By Order of the Citizens' Investigating Committee of Cayucos, Cal., Nov. 22, 1898.

A. M. Hardie, Chairman
James Cass Treasurer
Byron F. Dawson, Secy.

Sheriff,
Santa Clara Co., Calif.

PLEASE POST THIS NOTICE.

State Prison at San Quentin, Cal.

DESCRIPTION OF CONVICT.

Re Geo Marshal ; *Alias* Louis E Schroder

W 14-1897 ; *County* San Joaquin

C ny ; *Sentence* 3 years

A *Nativity* New York ; *Race*

E ; *Read and write* yes

Under what system Private & Public

Legitimate occupation Farmer

Height—Feet 5 , *inches* 4 1/2 ; *Complexion* Fair ; *Eyes* Blue ; *Hair* Brown

Weight 178 ; *Size of foot* 6 ; *Size of hat* 7 1/8 ; *Condition of teeth*

Social state—Married yes ; *Single* — ; *Divorced* — ; *Widower*

Has parents — ; *Children*

Religion Prot ; *Irreligious* — ; *Mental culture* Fair

Habits—Temperate — ; *Intemperate* yes ; *Tobacco* yes ; *Opium* —

Former imprisonment None

When and how discharged

Name and address of nearest relative Mrs Mary Schroder

c/o William Gill

San Francisco

GENERAL REMARKS.

Peculiarity in build and feature

$50 REWARD.

For the arrest and detention of VICTOR MYERS, (will change name). Age, 19 years; weight, 150 pounds; height, 5 feet, 7½ inches; smooth face; complexion, light; eyes, light gray; nose, large; large mouth; teeth regular and good; light brown hair; large scar on calf of left leg; small scars on both right and left eyebrows; he is of Swedish descent. The attached Photo is a good picture of him, taken only a month since.

Myers escaped from custody while en route to State Prison, at San Quentin, by jumping through the car window, on the morning of February 22d, 1895, at 2 o'clock, near Selma, Fresno County, Cal. I will pay the above reward for his arrest and delivery to me at any jail in California. Address all information to

P. CHARLEBOIS,

February, 25th, 1895. *Sheriff of Ventura Co.*

REWARD!

STATE OF CALIFORNIA,
EXECUTIVE DEPARTMENT.

WHEREAS, On the 26th day of May, A. D. 1896, in Long Canon, Placer County, State of California, M. COBRNICH is claimed to have been murdered by JOHN ACKLEY;

Now, Therefore, I, JAMES H. BUDD, Governor of the State of California, by virtue of the authority in me vested by the Constitution and laws of said State, do hereby offer a reward of

$300

DESCRIPTION—JOHN ACKLEY.

Age, 23; height, 5 ft. 6½ or 7 inches; weight, about 140 pounds; No. 7 shoe; large dark blue eyes; large hands; straight black Indian hair, wears it pompadour; stoop shoulders; flat chest; high cheek bones; Roman nose; even teeth; sallow complexion; always wears large black broad brim hat; smokes and gambles; has been waiter in San Francisco and been in Seattle and Tacoma, Washington; in these latter places has followed faro-dealing and gambling. He has a brother now living in Volcanoville, El Dorado County, Cal. to whom he may write and receive letters. Report all information to

W. C CONROY, Sheriff,
Auburn, Placer County, Ca

$25.00 REWARD!

For arrest of New York Slim (when here last spring gave name Jimmy Hope), may go by name Malloy; age about 25 years; height 5 feet, 10 to 11 inches; weight from 150 to 160 pounds; slim build; complexion medium; hair brown; eyes blue or blue grey; rather sharp features; something peculiar about one cheek—think left; is hobo and seldom works; camped out by himself when here; formerly held out about San Jose, Fresno and Los Angeles, and surrounding small towns.

Will pay $25 for delivery to me in any jail in State, or $15 for information that will enable me to locate him and lead to his arrest. I hold warrant for felony. Wire all information at my expense.

E. W. JONES,
Sheriff Colusa County, Cal.

Colusa, Nov. 11, 1897.

NOTICE!

T. F. PORTER left Fresno Nov. 29th to be gone on a hunting trip of two days. He was last seen at Fresno station, where he took the train for Los Banos (as he said) The following is a description of him:

Porter is a member of Typographical Union No. 144. He has been employed on "The Expositor" for about eight years, and has always been a man of the best of habits. He was about 30 years of age, 5 feet 8 or 9 inches in height, of a florid complexion, dark red moustache, reddish brown hair, thin features and nose inclined to be prominent. When he left Fresno he had on a dark gray coat and pants, black sweater and black Derby hat. His wheel was a Rambler, '95. It had a 23-inch frame, steel rims, with copper much worn off and discolored. The number of the wheel could not be ascertained. Address information to

FRESNO TYPOGRAPHICAL UNION,
FRANK TIERNAN, Secretary,
"Expositor" Office, Fresno, Cal.

Frame Black Palo Alto 4-1-98

R. M. Lowes Sigma Nu House University Reports bicycle stolen Green Sterling Wheel No 60. Plate on frame of A. W. Insurance Association Reversible handle bars: frame, rims and spokes repainted green, leather cushion saddle. Under seat-letters R M L painted Mr Lowes wishes you also to notify Police office. Stolen yesterday morning or Wednesday night Yours Respectfully Geo B.

Hanford. Cal. Nov. 28" 1896.

J. H. Lyndon Esq.
Sheriff San Jose

Dear Sir

I ha[illegible] Brand
Lamy - for one Rosnid[illegible]
Some time in September las[illegible] ce
for your Town with a [illegible]
& meet his Brother Who. [illegible]
Harrison Street - San Fra[illegible]
lives in Stockton. he has [illegible] ng
in Los Angles. and they all Correspond.
I think Rosnido. whom I will enclose
a Plot. of. is getting mail there or sending
mail to his Brother & Sister from there
his Discription is. as follows. a Californian
Mexican Born in Los Angles. age about 28 years
height about 6 feet. weight about 175 lbs
has. I believe a small scar in fore head. has a small
Black mustache very Dark Complexion - was dressed in
dark working clothes Brown Faded Pant and Dwells
Blue. The Brothers do a good deal of Corresponding
with the Sister.
There is offered. $10 Reward. for his arrest.
if Found Please arrest. and Telegraph me at
my expence.

Remain Respectfully
Frank Griffith

THE PEOPLE OF THE STATE OF CALIFORNIA SEND

GREETING TO

.....

I command you that, all and singular business and excuses being set aside, you appear and attend at my office, in the Court House, at the City of San Jose, County of Santa Clara, State of California, on the 9th day of July, A. D. 1894, at the hour of.....o'clock.....M of that day; then and there to aid me as Sheriff of said Santa Clara County, State of California, to prevent and suppress all affrays, breaches of the peace, riots or insurrections, now going on at the Broad Gauge Depot of the Southern Pacific Railroad, between First and Market Streets in said City of San Jose, and to aid me in seeing that the laws are obeyed and that the peace of the State is preserved and to act and obey me in that behalf as a Peace Officer and Sheriff of this County.

And for failure to so attend, you are hereby notified that you will be guilty of misdemeanor and subject to fine of not less than fifty nor more than One Thousand Dollars.

G. H. Bollinger

Sheriff of Santa Clara County.

San Jose,

July 9th, 1894.

$100.00 Reward.

On the 20th of January, at 1:30 o'clock A. M., the night-watchman at Rio Vista was shot and murdered by safe-robbers, and there are good reasons to believe that the following-described persons were the burglars, and the above reward will be paid for their arrest and delivery to me at any point in the United States, if they prove to be the burglars.

DESCRIPTIONS:

John Williams, *alias* Frisco Slim, *alias* Boston Slim; age, 32 years; weight, 175 pounds; height, 5 feet 10 inches; blue eyes; color of hair, brown; fair complexion; small mustache; long features; high, narrow forehead; large Roman nose; small ears; heavy chin; long, slim hands; two upper front teeth out; stout built. A native of Massachusetts.

Lee Horrell, *alias* Bob Powell; aged about 20 years; slim build; light-brown hair; smooth face; blue eyes; thin face; sharp chin; weight about 140 pounds; height about 5 feet 6 inches; walks with a stoop; rather square shoulders; will watch you when you are not looking at him; will not look you in the face; chews to excess; uses opium; swings his body in a peculiar manner when he walks, and usually wears a broad-brimmed, white, soft felt hat.

O. L. HENDERSON, Sheriff.

FAIRFIELD, Solano Co., Cal., January 30th, 1892.

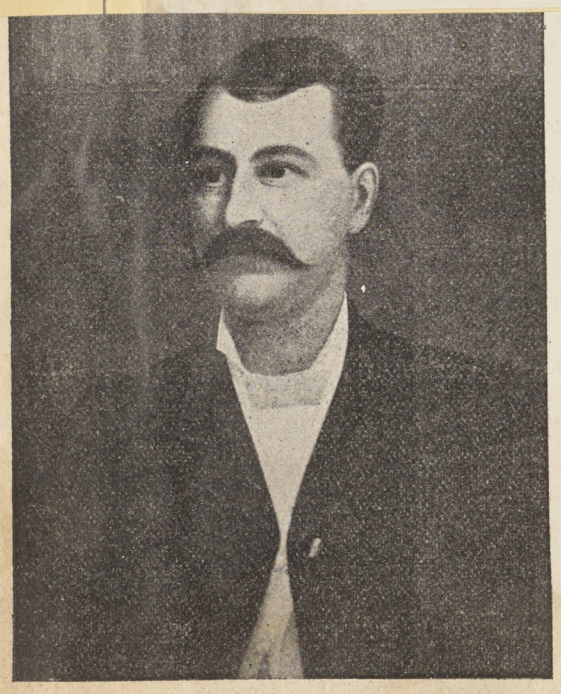

$1,000.00 REWARD!

THE above is a photograph of

ARTHUR M. POWER,

who on November 26th, 1891, murdered EZEKIEL MARTIN, at Aberdeen, Ohio.

The photograph was taken ten years ago, and is a good picture, except that it does not show scars on face and that Power is now about 40 pounds heavier.

Power is an engineer, painter and paper hanger by profession, and may be found employed at either of these trades, age between 38 and 40 years, his height about 5 feet 10 inches, weight, about 200 pounds, black hair and moustache, large dark eyes, dark complexion, corpulent stomach, has scar over one eyebrow, also scar on cheek, apparently made by a bullet, walks erect. When last seen had on a brown derby hat, new grey suit of clothes, gold watch and heavy chain, has probably shaved off moustache. He is inclined to hang around saloons and associate with lewd women.

I will pay $1,000.00 reward for the arrest and final conviction of ARTHUR M. POWER, $500.00 of this reward will be paid for his arrest and return to the authorities of Brown County, Ohio. The other $500.00 will be paid for his final conviction.

Reference as to payment of reward, Ripley National Bank of Ripley, Ohio.

P. S. Capturer will have advantage of extradition fees and perhaps mileage.

Address all communications to

EDMUND MARTIN,

RIPLEY, BROWN COUNTY, OHIO.

Fresno, Cal., April 27th 1893

Description.

Name	Felix Figueroa	Complexion	China Color
Nativity	Mexican	Occupation	Sheep Shearer
Age	About 28 years	Crime	Escaped from Jail
Height	" 5 ft 6 in	Date	
Weight	" 135 or 140 lbs	Description	~~Opium~~
Hair	Black	Habits	Opium
Beard	None	Reward	
Mustache	Small and Black	County	Fresno
Eyes	Black	State	Cola

Remarks.

Professes religon talks very good English for a Mexican hair very straight and cut square across like an Indian and keeps it well greased parts near the middle His Mother lives on Orchard Street. He goes by the name of Filomeno Figueroa in San Jose he smokes cigarettes he uses Yen chee is a great talker Arrest and Wire me plays poker with chinamen

Jay Scott
Sheriff

Hedspeth is alleged to be a[illegible] numerous burglaries and train robberies in and abou[illegible] ansas City, Missouri, St. Joseph, Missouri, and California. Was [illegible] San Francisco, California, December 30, 1891. The photograph hereto [illegible]ood one, and was taken in July, 1891.

L. R. Wilson, alias "Dink" Wilson.

Age 26 to 30; about 5 ft. 10, or more; weight 170 to 180; dark complexion, brown eyes; smooth face when last seen; face not full, broad chin; broad shoulders; stands erect; neatly built; lather by occupation.

The photograph of Wilson is said to be a good one.

Wilson's home is at Omaha, Nebraska, where his parents and sisters reside. Wilson has relations in Salt Lake City, Utah.

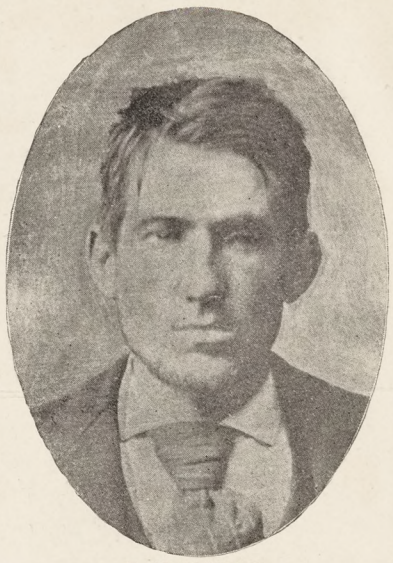

L. R. WILSON.

Adelbert D. Sly, alias "Burt" Sly, alias A. S. Denton, alias Albert Silva, another of the robbers, is now in custody at St. Louis, having been arrested in Los Angeles, California, December 27th, 1891.

Mrs. Maggie Hedspeth, alias Florence A. Waterman (wife of Marion Hedspeth), is also under arrest at San Francisco, California, having been apprehended at Oakland, California, December 29th, 1891.

There are others in the Glendale robbery who are at present unknown: one of them is about 5 feet 5 or 6 inches; about 135 to 145 lbs.; complexion light; small, light, sandy mustache, thin face; age twenty-eight to thirty, or may be older.

Another, height 6 feet; weight 160 to 165 lbs; eyes gray; face thin and peaked, like rest of his body. Had on, at time of robbery, light brown overcoat, brown or black derby hat; voice slow, deliberate, strong and full.

Hedspeth and Wilson, when last known of, were together. In case of arrest of either of above-named parties, look carefully for any associates that may be with them.

No official reward has been offered for the arrest of these men, but the Adams Express Company will deal fairly by any one who will give information leading to the identification and arrest of either one of the above described parties.

Communicate by mail, or telegraph, if necessary,

W. H. DAMSEL,
Manager Adams Express Company,
St. Louis, Missouri.

LAWRENCE HARRIGAN,
Chief of Police,
St. Louis, Missouri,

Or to PINKERTON'S NATIONAL DETECTIVE AGENCY,

Chicago, Ill., 193 Fifth Avenue.
Kansas City, Mo., 105 West 6th Street.
Denver, Col., 5 Opera House Block.
Portland, Ore., 306 Marquam Block.
St. Paul, Minn., Germania Bank Building.
New York, 66 Exchange Place.
Boston, Mass., 42 Court Place.
Philadelphia, 441 Chestnut Street.

Riverside Printing House, 302 N. Main St., St. Louis.

ROB'T A. PINKERTON, Gen'l Supt.

EASTERN DIVISION, NEW YORK.

WM. A. PINKERTON, Gen'l Supt.

WESTERN DIVISION, CHICAGO, ILL'S.

PINKERTON'S NATIONAL DETECTIVE AGENCY.

"WE NEVER SLEEP."

FOUNDED BY ALLAN PINKERTON, 1850.

NEW YORK: 66 Exchange Place, Geo. D. Bangs, Supt.
BOSTON: 42 & 44 Court Street. John Cornish, Supt.
PHILADELPHIA: 441 Chestnut Street,
CHICAGO: 191 & 193 Fifth Avenue. Frank Murray, Supt.
ST. PAUL: Germania Bank B'l'g. Jno. C. McGinn, Supt.
KANSAS CITY: 105 & 107 W. Sixth Street, C. H. Eppelsheimer, Supt.
DENVER: Opera House Bl Jas. McParland, Su
PORTLAND, ORE., Marquam Block, Thos. F. Cleary, Supt.

ATTORNEYS FOR THE AGENCY.

D. W. Munn. Chicago. Ills. Clarence A. Seward. New York. Geo. S. Graham. Philadelphia.

Oliver C. Perry
Ferry St
Troy N Y

The above likeness is a good one but flatters. His face is not so full and the lips are thinner.

$1.000 REWARD!

ARREST

OLIVER CURTIS PERRY

alias James Curtis Perry, alias "Curt" Perry,

alias Oliver Moore,

FOR TRAIN ROBBERY.

Oliver Curtis Perry is described as 26 years of age, 5 feet 6 to 7 inches in height, slight build, weighing about 130 lbs., dark brown hair, small moustache, inclined to be sandy, (probably now shaved off,) brown eyes; high, white forehead, with wrinkles between eyes, giving his face a troubled and thoughtful expression; thin lips, rather long nose, slim white hands, with enlarged knuckles from hard work. Has a scar about three inches long on upper part of forehead, which is noticeable when his hat is off; also has scar on left arm and above right nipple. He is gentlemanly, polite and effeminate in manner, but acts nervous and uneasy; has a girlish voice, dresses in dark clothes, invariably wears gloves, and is noticeably particular about keeping his hands clean. Had gold open face watch, 14 karat, stemwinder, size 18, Samuel C. Tappen, Troy, N. Y., maker, name on dial and movement, nickel movement, case No. 14,608, movement No. 2,672,281; also a gold watch chain. Also wears a ring with stone on little finger of right hand, (probably now wearing diamonds).

From information received Perry may use any of the following names:

Oliver, Curtis, Perry, Haswell, Van Allen, Havens, Hamlin, Allen, Gavens, James, James Curtis, James Perry, James Curtis Perry, Oliver Moore.

Perry is said to have been at one time a cattle herder (cowboy). He has also been convicted and sentenced twice for burglary, and while in prison learned the shoemaker's trade.

Recently he has been a freight and passenger brakeman.

He professes religion, and will try to impose on ministers and class leaders of churches, particularly Presbyterian.

THE SAN JOSE WITNESSES.

Sept- 28.

A Delegation From the Garden City Attracted by the Plyler Case.

The San Jose witnesses in the Plyler case arrived Tuesday evening. They formed quite a delegation when lined up, for they have been here so seldom that they felt justified in having a sort of reunion. They kept close together the entire evening, fearing that if any of them strayed away they might perhaps get lost and not be able to appear in the Superior Court. It is not often that the San Joseans have the pleasure of visiting such a gay place as is Santa Cruz. In their own city they do not have the opportunity of indulging in the pleasures which a city like Santa Cruz affords.

The San Joseans made themselves at home soon after their arrival. Wherever they went they received the glad hand of welcome, for Santa Cruz never forgets that San Jose is among her best friends. Knowing the kindly feelings existing the San Joseans took upon themselves to take the freedom of the city. They knew they could have it if they found Mayor Lamb, but as their time was limited they decided not to look for the Mayor.

Detective Anderson, one of San Jose's best officers, elected himself chairman of the delegation, with Detective Haley as Secretary and Geo. Steiger in charge of the commissary department. The other members who did their share towards making the evening pass pleasantly were Officer Campbell, C. Fuller, C. M. Hatcher and H. H. Main.

AD[illegible]S COMPANY

[illegible]N DEPARTMENT.

CONFIDENTIAL.

ST. LOUIS, MO., January 15, 1892.

On the night of Monday, NOVEMBER 30th, 1891, the ADAMS EXPRESS COMPANY, on the St. Louis & San Francisco Railroad (train going west), was robbed at Glendale, St. Louis county, Missouri, of a large amount of currency and other property, as follows:

One Note, *Todd Milling Company,* $10,000.00.

One Note of *Robert Gileson*, $6,475.00.

100 Shares of Stock, *Dallas Elevator Company.*

60 Shares of Stock, *Todd Milling Company.*

One Mortgage Bond for $1,000.00, dated *September 19th,* 1889; number 640. *Coupons Numbers* three to ten inclusive, attached, $50.00 each; was signed by *Frank H. Lee* and wife, and guaranteed by *Frank J. Hess.*

Four Certificates, *Missouri and Illinois Lead and Zinc Mining Company*, 500 shares each; numbers 807, 808, 809 *and* 811.

Note of J. M. O'Blenis for $500.00, payable to order of F. B. Rogers.

One Tea Bell of plain *white silver*, base about two inches high and about one and one-half inches across the bottom, handle two inches long; on inside of base, close to bottom, figures "26" stamped, and "*N.* 8554" scratched in, but easily seen.

One Dozen Plain *Spectacles,* with straight side pieces; one-half dozen were of round silver wire, and one-half dozen were flat wire. On the end of each side piece is stamped "Diamenta."

Eleven *Black Onyx Stones,* sets for rings, ten with initials set with diamonds, and one plain; nine were flat and two slightly oval.

DESCRIPTION OF THE ROBBERS.

Marion C. Hedspeth, alias *Louis Marion Williams*, alias *George Scott*, alias *Marion Davis,* alias *Sam Woods,* alias *J. J. Morgan,* etc.

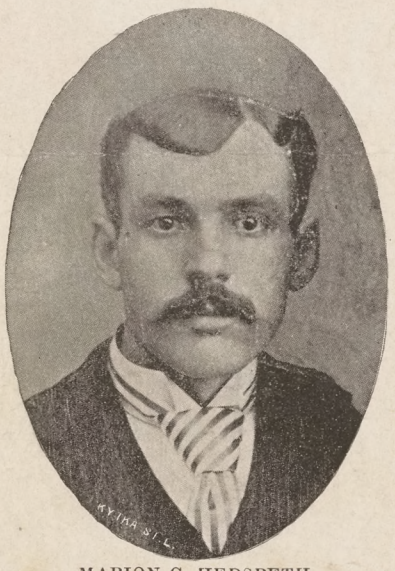

MARION C. HEDSPETH.

Age 28; 5 ft. 10 or 11; weight 170 to 180; dark mustache, which may be cut off, or may have full black or dark beard; dark complexion, black hair, brown eyes; lisps slightly; has false teeth in upper and lower front of mouth; has long scar across back of right thumb, usually wears glove to conceal; scar near right knee-cap; foot 11 inches long; rather affable in manner; disposition cool, but at times somewhat reckless; dresses well, but not flashily; has gold watch and chain, and may wear a large diamond stud in shirt bosom. Has served seven years in the Missouri penitentiary for larceny and jail breaking from Cooper county; committed November 19, 1883, discharged February 16th, 1889. Was married February 13, 1891, at Atchison, Kansas, to Maggie Graham, of St. Joseph, Missouri; the latter is a sister to "Burt" Sly's wife. Hedspeth was born in Missouri; mother, brother and sisters reside near Pisgah, Cooper county, Missouri.

Form No. 168.

THE WESTERN UNION TELEGRAPH COMPANY. 45

INCORPORATED

21,000 OFFICES IN AMERICA. CABLE SERVICE TO ALL THE WORLD.

This Company **TRANSMITS** and **DELIVERS** messages only on conditions limiting its liability, which have been assented to by the sender of the following message. Errors can be guarded against only by repeating a message back to the sending station for comparison, and the Company will not hold itself liable for errors or delays in transmission or delivery of **Unrepeated Messages**, beyond the amount of tolls paid thereon, nor in any case where the claim is not presented in writing within sixty days after the message is filed with the Company for transmission.

This is an **UNREPEATED MESSAGE**, and is delivered by request of the sender, under the conditions named above.

THOS. T. ECKERT, President and General Manager.

RECEIVED at

Sf.46.De.W. 32 Paid 5:45 p.m.

OAKLAND CALIF. July 5th.,1897.

Sheriff,

San Jose.

Stolen July fourth one bay mare age ten years height about sixteen hands weight about 1125 lbs. Hitched to cart black body lead color wheels. Please arrest and hold s

C. E. Lloyd, Chief Police.

Pinkerton's [illegible]l Detective Agency.

$100 REWARD.

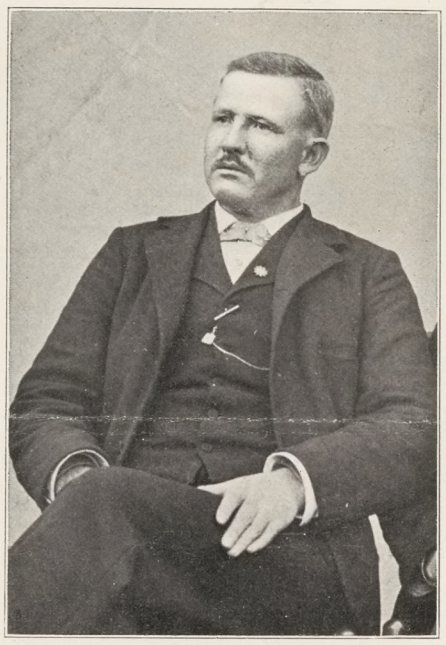

ANTHONY ALEXANDER HAUN.

This man has been indicted by the Grand Jury of Jefferson County, Tennessee, for the embezzlement of the funds of the Southern Railway Company while agent at Straw Plains, Tennessee, and is now a fugitive from justice.

Description, Age, Twenty-seven years.
Height, 5 feet 10 inches.
Weight, 175 lbs.
Color of Hair, Light brown.
Color of Eyes, Gray.
General Description: Complexion red or florid. Inclined to be corpulent, walks erect and wears No. 9 shoes. Slight moustache, brown or sandy in color.

One Hundred Dollars ($100.00) reward will be paid by the National Surety company for the arrest and delivery within the next ninety days of HAUN to the proper authorities of Jefferson County, Tennessee, who hold the warrant of arrest.

Communicate any information to J. R. Graham, Sheriff of Jefferson County, Dandridge, Tennessee, or to the National Surety Company, No. 346 Broadway, New York City, or to any agent or representative of the Southern Railway Company.

October 25th, 1898.

W. F. FLETCHER, CHIEF.

Office Chief of Police

CITY HALL

POLICE COMMISSIONERS: W. A. DOW, PRES. W. R. THOMAS, R. M. CLEMENT.

L. F. Agnew.
CHIEF'S CLERK.

Telephone, Day Time, Main 419.
" Between 5 P. M. and 7 A. M., Main 43.

Oakland, Cal., November 21st. 1898.

WANTED FOR ASSAULT TO MURDER.

Lim Ah Kim

Age 58

Height 5 feet 2 3/4 inches

Eyes Brown

Complexion-Brown

Occupation-Farm Hand,

Scar on Right Cheek

Was employed as Farmhand at Vacaville at one time

Arrest, hold and telegraph me.

W. F. Fletcher,

Chief of Police.

$500
FOR CAPTURE OF
MURDERER

Ex Con. S.P. No. 14488

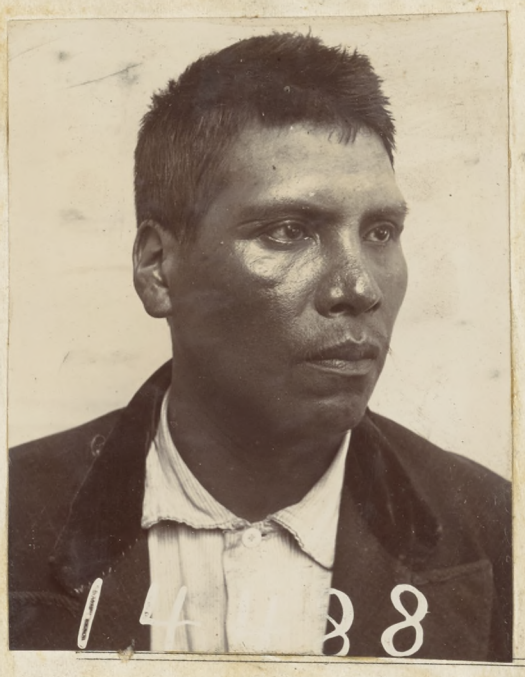

ARREST for RAPE!

GREGORIO SILVA — Height 5 feet 9 inches; complexion black; hair black; eyes dark brown; smooth face; appearance dogged; two teeth on lower right jaw and two teeth on lower left jaw missing. Has red blotches on back, looks like shot marks. Small scar just back of right arm on back. Is an Indian by birth.

Arrest and wire me. I hold warrant.

J. H. MANSFIELD,
Sheriff of San Mateo County, Cal.

Redwood City, November 23, 1898.

captured -

STOLEN!

FROM OAK HALL, FRIDAY NIGHT, NOV. 18,'98

A light bay rangy horse, four years old, star on forehead, left hind foot white to fetlock, foretop roached; a pacer.

Old cart made from sulky, with wide breast-strap buckled around cushion. Has been painted red. Spring hung on shafts. Four or five foot slats broken.

A reward of Ten Dollars will be paid for recovery of cart and horse.

I hold a warrant for arrest of guilty parties. Address any information to

FRANK T. JOHNSON,
Sheriff Sacramento County.

Pinkerton's National Detective Agency.

FOUNDED BY ALLAN PINKERTON, 1850.

WM. A. PINKERTON, **Chicago,**
ROBT. A. PINKERTON, **New York,** } Principals.

GEO. D. BANGS, Gen'l Sup't. **New York.**

D. ROBERTSON, Ass't Gen'l Sup't Middle Division, CHICAGO.

JAS. MCPARLAND, Ass't Gen'l Sup't Western Division, DENVER.

ATTORNEYS,
SEWARD, GUTHRIE & STEELE,
New York.

CONNECTED BY TELEPHONE.

OFFICES.

KANSAS CITY, 622 MAIN STREET.
J. H. SCHUMACHER, Sup't.
BOSTON, 30 COURT STREET.
NEW YORK 57 BROADWAY.
PHILADELPHIA, 441 CHESTNUT STREET.
CHICAGO, 201 FIFTH AVENUE.
ST. PAUL, GERMANIA BANK BUILDING.
DENVER, OPERA HOUSE BLOCK.
PORTLAND, ORE. MARQUAM BLOCK.
SAN FRANCISCO, CROCKER BUILDING.

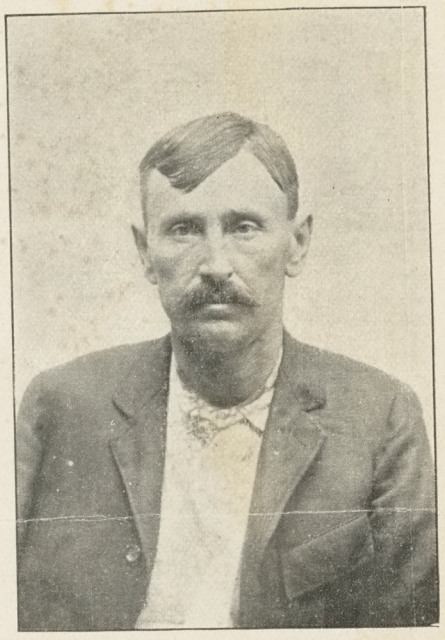

THOS. WILSON.

$100.00 REWARD.

ARREST FOR BURGLARY.

GEO. RIGLEY,

ESCAPED FROM JAIL.

The above reward is offered by the FIDELITY AND CASUALTY CO., of New York, for information leading to the arrest and detention of Geo. Rigley, alias Joe Bush, alias Davis, and Thos. Wilson, alias Frank Leonard, alias J. D. Devere, alias "Denver Frenchy," alias Lovejoy, or $50.00 for either of the above parties.

DESCRIPTIONS.

Geo. Rigley, alias Joe Bush, alias Davis: Age 28 years; height 5 feet 6¼ inches; weight 145 pounds; medium build; complexion fair; light chestnut hair; pale blue eys; sandy beard, but may be smooth shaven; large mouth; occupation railroading.

Thos. Wilson, alias Frank Leonard, alias J. D. Devere, alias "Denver Frenchy." alias Lovejoy: Age 38 years; height 5 feet 8 inches; weight 145 pounds; slender build; complexion dark; hair light brown; eyes brown; mustache dark; face slim; chin square; upper teeth irregular; large ears; scar on left ear and one in edge of hair, left side of forehead.

These two men burglarized the Bank of Ohiowa, Ohiowa, Nebr., on May the 28th, 1897; were convicted of this crime and sentenced to seven years in penitentiary; were granted new trial which was to take place Sept. 15th, 1898, and were in jail at Geneva, Nebr., awaiting new trial. Escaped from said jail Saturday, Nov. 5th, 1898, and are now at large. They usually associate with professional tramps, "beat" their way on railroads, generally on freight trains, and when in cities patronize cheap hotels and low class saloons.

If found, arrest and notify by wire,

PINKERTON'S NATIONAL DETECTIVE AGENCY,
622 Main Street,
Kansas City, Mo,

Or, J. H. Schumacher,
Resident Supt.,
Kansas City, Mo., Nov. 10, 1898.

$1000 REWARD!

$500 By the Governor of Texas and $500 By the Sheriff of Johnson County.

Escaped from the Cleburne, Texas, Johnson County Jail, on Aug. 9, 1898. Sentenced to Hang Friday, Aug. 12, For the Murder of Tom Crain, Last November.

JOHN B. (STOKES) SHAW.

Age 43 years old, but looks younger, about 5 feet, 7 inches tall; weight about 115 pounds, rolling blue eyes, light hair; swarthy complexion, bleached from confinement in jail, usually wears sandy mustache, may be clean shaved; large roman nose, crooked to the right side; very talkative; smiles when in conversation, continually looking around when talking, very restless disposition, walks as if he was in a hurry all the time; little inclined to be stooped shoulder; slightly bow-legged; has very small hands and feet; is a typical cow boy and is a very fine rider; usually rides at one side in saddle and rides very fast; limited education. Address any information to

W. A. STEWART,
Sheriff Johnson County, Cleburne, Texas.

The above picture is a good likeness of the escaped murderer, John B. (Stokes) Shaw.

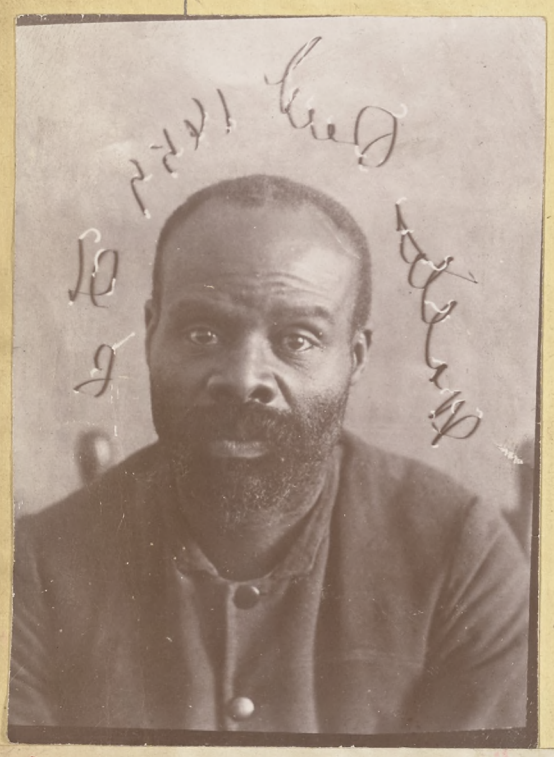

Will no doubt pick up with some woman and live in outskirts of town.

WANTED FOR BURGLARY!

WALTER REED, alias WM. ANDERSON, expert chicken thief and store burglar

DESCRIPTION:—Dark skinned Negro, slightly bald, age 39 years; height 5 feet, 9¾ inches; weight 175 pounds; scar left wrist; two vaccines left upper arm; small scar top of head; long scar right upper arm; small scar right forearm; small scar back of right wrist; scar back of right hand. Former home Kansas City. Has been in California about one year. Was convicted of chicken stealing in Stockton, Cal. Served in County Jail of Stockton from April 21, 1897, to August 19, 1897. Has been in Sacramento since November 10, 1897. Had a colored woman, Mrs. Ada Ashe, and her six-year-old girl with him; are not with him now. Left Sacramento April 22, 1898. Since his arrival here he stole over 450 chickens, and has burglarized five grocery stores, gaining admission by boring out the door panels with a large bit. From the last store he robbed, Griffith & Son, 17th and M streets, he took about 900 pounds of provisions, besides a cash register, using the firm's own wagon to haul away the goods. The register has not yet been recovered.

Arrest and wire me and I will come for him at once.

FRANK T. JOHNSON,
Sheriff Sacramento, Cal.

SACRAMENTO, April 29, 1898.

Will bore door panels of Grocery Store with auger

is supposed to have rifle ball, flattened out and movable under skin on top of breast Dont Know which breast.

(3-24-98- 1 M.)

2 TG. 83 B.

REPLYING REFER TO No.

SOUTHERN PACIFIC COMPANY
SUNSET OGDEN & SHASTA ROUTES

OFFICE OF
C. C. CROWLEY,
CHIEF SPECIAL AGENT,
PACIFIC SYSTEM.

SAN FRANCISCO, CAL., 7/26/98

J. H. Lyndon Esq.
Sheriff
San Jose

Dear Sir:

St Louis Red was described at this office as follows;

A Mobo 33 years old 5 ft. 8 in. high Wt. 170 lbs. Smooth face except allows beard to grow about two weeks before shaving. Flat prominent freckled neck. Head and body carried forward when walking. Upper lip appears to curl and has habit of worsting his face when talking. Fair red face red and freckled. Hands large and freckled. Walks stiff legged on account of Rheumatism.

Yours very truly
C. C. Crowley
Per

R. R. [illegible] [illegible] Thompson
[illegible]varado, Under Sheriff.

W. F. FLETCHER,
CHAS. E. LLOYD,
CHIEF.

POLICE COMMISSIONERS: W. A DOW, PRES. W. R. THOMAS, R. M. CLEMENT.

Office Chief of Police

CITY HALL

C. E. GARDNER, CHIEF'S CLERK.

Telephone, Day Time, Main 419.
" Between 5 P. M. and 7 A. M., Main 43.

Oakland, Cal., May 10th. 1[illegible]

WANTED FOR BURGLARY.

SAMUEL GEORGE, Portugese extraction, Age 21 years, Height 5 feet 8 1/2 inches, Weight about 145 lbs. Slender build, Eyes and Hair dark, may grow a small black mustache, Scar on top of forehead in hair. Mole on right side of neck, Circle and dot in blue india ink on left hand.

This picture was taken several years ago.

JERRY MULLIN, Irish extraction, Age about 18 or 19 years, Height 5 feet 8 1/2 inches, Weight 145 lbs, Slender build. Light complexion, Light hair inclined to curl.

These boys will travel together beating their way on the Railroads, I very much desire the arrest of these boys, and will appreciate any information leading to their arrest or their wereabouts.

Arrest and hold,

W. F. Fletcher,

Chief of Police.

Pinkerton's National Detective Agency.

FOUNDED BY ALLAN PINKERTON, 1850.

OFFICES.

NC ...n't.

NEW YORK, 57 BROADWAY.
JOHN CORNISH, Sup't.

BOS... 10 & 12 FEDERAL ...
... 441 CHESTNUT
... 201 FIFTH
MANIA BANK ...

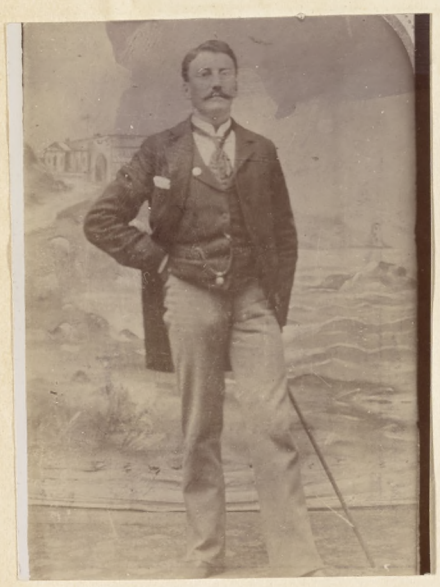

[Above photo is a fairly good likeness. He may be clean shaved and hair dyed.]

$100 REWARD!

WANTED FOR

Rape!

Leon J. Cervantes.

Description.

Is a Spaniard; 28 years of age; a General Blacksmith and horseshoer by trade; height 5 feet, 11 inches; weight, 180 lbs; dark red hair; red mustache; light blue eyes; teeth very white and regular; rather high cheek bones; very prominent Adam's apple; two scars on neck under right ear; small scar on cheek under left eye; first and third toes of right foot gone, and second toe bunched; scattering scar on left breast; also scar on body caused by knife wound [location of scars, whether right or left side, may not be accurately given]; hands and face covered with pimples. When last seen, wore dark Fedora hat; long, heavy, black overcoat; blue shirt; red necktie; blue coat and vest; grey pants; light shoes; rubbers. Wears silver watch, hunting case; chain of dark auburn hair with gold bar snap and slide, and carries red leather valise. When not working, he wears eye-glasses for effect. He speaks English, Spanish and Portuguese, and some Italian and French. Speaks with a nasal tone. He gambles, drinks beer and smokes cigarettes. When drinking he is very boisterous. He associates entirely with Portuguese and will probably be found working at his trade on some Portuguese ranch. He frequents dance halls and houses of ill-fame.

He left San Pablo, Contra Costa county, where he was working at his trade, Dec. 11, 1897; was afterwards seen. Dec. 14, 4 miles east of Arcade, Sacramento county.

Officers are urged to give this case special attention, as his victim was a CHILD OF 12 YEARS, and the circumstances of the crime were of a most shocking character.

The above reward will be paid for the arrest and detention of Cervantes.

Arrest, hold and wire me; I hold warrant for felony; or telegraph me immediately at my expense any information of his whereabouts.

Ralph Harrison,

Constable,

Danville, Contra Costa Co., Cal.

$500 Reward.

HERBERT H. KAY was murdered near Pike's Peak on the morning of August 19th. A young man who was seen with him about two hours before the murder is undoubtedly the murderer.

DESCRIPTION:

Age about 20 to 23; height, about 5 feet 5 inches; rather heavy set; sharp, bright blue eyes; light sandy blonde hair; was smooth shaved; fair complexion; rather full face, considerably sunburned.

Black sack coat, probably square cut; probably gray trousers; probably gray traveling cap, but possibly soft hat; rather wide-toed, plain shoes; had a pair of field glasses when last seen.

The above reward will be paid for the arrest and conviction of the murderer. I believe the above described man can surely be convicted.

Arrest and wire,

W. S. BOYNTON,
Sheriff of El Paso County,
Colorado Springs, Colo.

P. S.—An open-face Waltham watch, silver four-ounce case, size 18, maker Fahys, repair numbers in back of case 1584—2098—2429 was taken from murdered man.

factory number on watch case B 6046,
works 2787181

Wanted for Forgery!

JOHN W. HARBOURNE

AGE, - - 44
WEIGHT, 190 Lbs.
HEIGHT, 5 Ft., 6 in.
COMPLEXION, Fair
EYES, - Blue

Native of New York.

Heavy mustache, black and tinged with gray; is a smooth talker and is a politician.

If found, arrest and wire me at my expense.

CALVIN B. WHITE

Sheriff Alameda C

BARRY BALDWIN,
U. S. Marshal.

TELEPHONE No. 5232.

A. L. FARISH,
Chief Deputy

United States Marshal's Office,

Northern District of California.

San Francisco, Cal., Feby. 10,1898.

W A N T E D.

O. M. W E L B U R N,

Late Collector of Internal Revenue for First District of California, on charges of

E M B E Z Z L E M E N T, F O R G E R Y, E T C.

A Bench-Warrant for his arrest on above charges is in my hands.

D e s c r i p t i o n.

Age, about 41. Height, about 5 feet, 11 inches. Weight, about 175 pounds. Complexion, light, pale. Eyes, large and prominent, light blueish gray. Hair, light brown. Teeth, good. Usually wears beard, whiskers and moustache; shaves a little on inside cheek. Smiles pleasantly when speaking. Feet, very small; wears about 5½ shoes. Native of Georgia.

Any information should be addressed to me at Room 45, Appraisers' Building, San Francisco,California.

If found,arrest him.

BARRY BALDWIN,
U. S. Marshal.

PRESTON SCHOOL OF INDUSTRY

IONE, AMADOR CO., CAL.

$10 REWARD

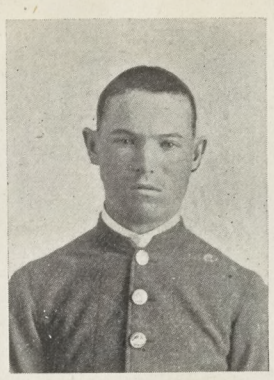

Thomas Fitzgibbons

$10 REWARD

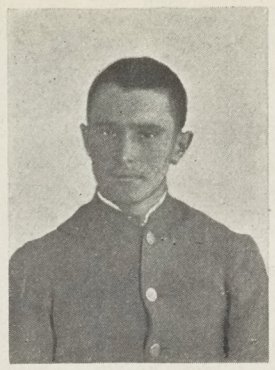

Frank Wilder

Escaped from THE PRESTON SCHOOL OF INDUSTRY at Waterman, California, July 7, 1898:

THOMAS FITZGIBBONS is from San Francisco and is about 18 years old. Height about 5 feet 6 inches; complexion, medium; build, stout; hair, light brown; eyes, dark gray.

Marks — Has even white teeth, small nose, eyes wide apart, American coat of arms tattooed on right forearm, heart pierced with arrows, clasped hands across heart, wreath under heart, sunrise over heart on left arm, T. F. on back of left wrist.

Fitz is a determined looking boy; is liable to be found with tramps. Will probably travel along railroads.

FRANK WILDER is from Los Angeles and is about 17 years old; height, 5 feet 6¾ inches; weight, 137 pounds; build, medium; complexion, medium dark; eyes, brown, and deeply set; hair, brown.

Marks—Black mole on left shoulder; scar on first finger of left hand near point, small dim scars on left wrist, long dim scar on the calf of right leg.

Is a quiet boy and rather good looking; is not talkative. Will probably allow his hair to grow long and bushy.

Arrest and notify

D. S. HIRSHBERG, SUPERINTENDENT.

Stolen from Young State
Alameda avenue
Saturday night

Stolen from Young stable
Alameda avenue
Saturday night

John G. Whittier.

WHITTIER STATE SCHOOL

BOARD OF TRUSTEES
Mrs. Adina Mitch
Wm. P. Rowlan
H. W. Patton.

T. B. Van Fstyne,
Superintendent.

Whittier, Cal., Nov. 5 1898

Dear Sir:-

Enclosed find escription and photograph of John Weed and James Dougherty @ Dorety
who escaped from this school ~~to day~~ about 4 weeks ago. The usual reward of Ten Dollars ($10.00), with necesy expenses incurred in returning said pupil to the institution, be paid upon capture.

Yours Respectfully,

Superintendent.

Photos will follow

We heard he was in Campbell's station.—

Jno. Weed. 769. Height 5' 8" Weight 155#; Powerfully built boy; stoop shouldered; brown hair; brown eyes; round head; oblong face; broad straight forehead; medium height; straight eyebrows; low orbitsl redtilinear elevated nose; small projection; crushed bridge; medium lips; furrowed upper lip medium regular ears; scar 1/2 in long corner of right eye.

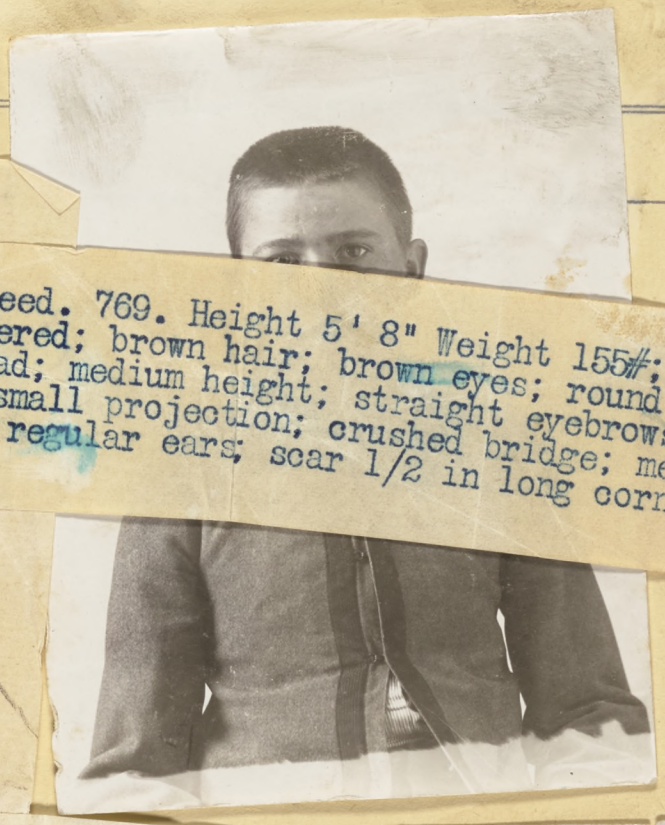

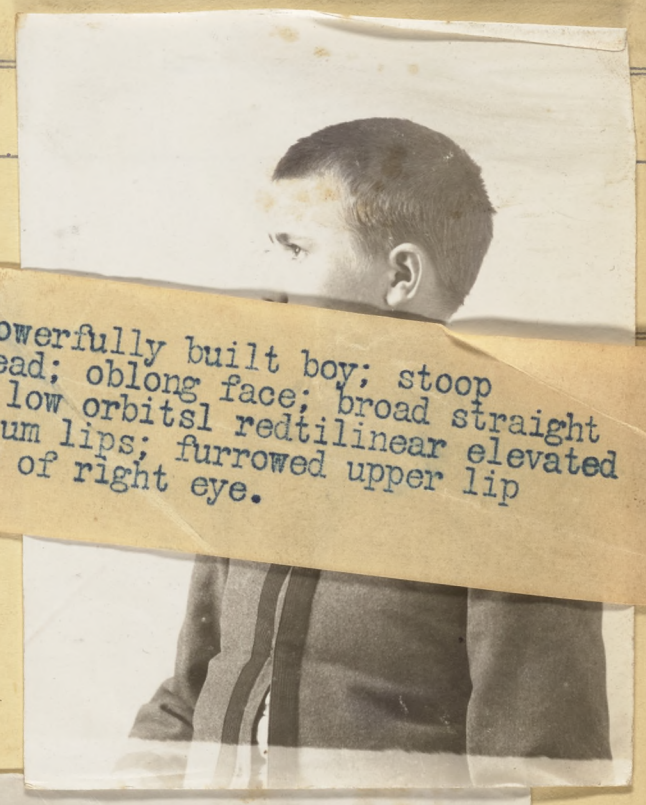

Jas. Dorety; #597. Well developed; Height 5ft. 7in. 149#. Weight. long face; heavy lower face; dark brown hair; blue eyes; medium sized forehead; heavy sinous eyebrows; low orbits; medium sized elevated nose; nostrils exposed; lips medium; corners of mouth depressed; long furrowed upper lip; high chin; small outstanding ears;

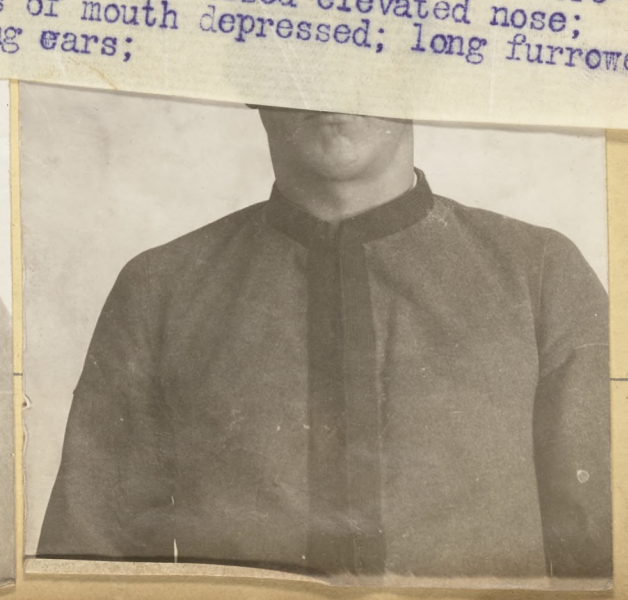

Notary Public — Deputy Constable

W. W. Whitney

Manager Faris & Spinks' Collection Agency
601 I STREET

'Phones { Residence, Sunset Red 701 / Office, Capital 384 / " Sunset Red 543

1431 J.
Residence, 1318 K Street

Sacramento, Cal. Dec - 20th 1897

J H Lyndon Esq
San Jose Cal

Dear Sir:

Will you kindly add my name to the list of Officers to whom you mail descriptions & Photos of men wanted. I am now prepared to give my personal attention to all criminal work and any information you desire in this city will be cheerfully granted upon request from your office. Trusting that I may be of some service to you in the near future

I beg to remain
Yours Very Truly
W W Whitney
1431 J. St
Sacto Cal

or P O Box 274.

Superintendent.

John G. Whittier.

Dear Sir.-

Enclosed find ecription.

and James Doug

Yours Re tfully,

We heard he was Campb

Notary Public — Deputy Constable

W. W. Whitney

Manager Faris & Spinks' Collection Agency
601 I STREET

'Phones { Residence, Sunset Red 701
Office, Capital 384
" Sunset Red 543

1431 J.
Residence, 1318 K Street

Sacramento, Cal. Dec - 20th 1897

J H Lyndon Esq
San Jose Cal

Dear Sir:

Will you kindly add my name to the list of Officers to whom you mail descriptions & Photos of men wanted. I am now prepared to give my personal attention to all criminal work and any information you desire in this city will be chearfully granted upon request from your office. Trusting that I may be of some service to you in the near future

I beg to remain
Yours Very Truly
W W Whitney
1431 J. St
Sacto Cal

or P O Box 277.

Wm. Danaker, from Oakland, age 17; Height 5ft. 3in. Weight 120# dark brown hair; blue eyes; heavy eyebrows; round full face; ruddy complexion. Large scar under left jaw 2in. long. Powder mark 1/8th. inch in diameter on left cheek.

Clell Dempsey / 681 / powerfully built boy / height 5' 7" / weight 150# / large head / long face / slightly freckled / small eyes / long straight nose / small mouth, upper lip projecting / median furrow of upper lip accentuated / has a mean, stubborn and sneering countenance.

James Hall 702 / height 5' 8 1/2" / weight 180# / heavy set powerfully built colored boy / 19 years of age / black kinky hair / typical negro features / broad flat nose / exposed nostrils / large mouth/ high receeding oval forehead.

llo, Irish, age 25 - h
weight 170 - eyes g
beard brown and
~~ooke~~ - complexion fa
Marks, large scar
on body from bread ... from ...

Thomas R. P. Peters / 1178 / height 5' 7" / weight 132# / brown hair / light blue eyes / medium sized head / square face and forehead / medium outstanding ears, lobe broad and very short / undulating straight nose / heavy arching eyebrows / small mouth / thin lips / small mole under right jaw.

PERKINS UNION DETECTIVE AGENCY,

331 Fourth Avenue, PITTSBURG, PA.

Public Square, CLEVELAND, OHIO.

ONE HUNDRED DOLLARS REWARD.

$100.00

For Information that will lead to the present wherabouts of

WILLIAM HENRY BARD,

who is wanted for Forgery and Embezzlement.

(Fac-Simille of Signature.)

W. H. Bard

DESCRIPTION:---Age, 37 years; Height, 5 feet 10½ inches; Weight, 202 lbs.; Complexion, light; Color of Hair, light brown; Style of Beard, mustache; Color of Beard, dark redish; Color of Eyes, blue; Marks, scar on left thumb; slightly stooped from the hips up, high pitched voice.

The following social relations and past history will serve to positively identify him by conversation;—Married, family consisting of wife and one child, residing in Allegheny City, Pa. Belongs to several Secret Societies, Masons, Elks and K. of P. Operated in Mining at Georgetown, Col. in 1884. In 1886, Salesman for Carey & Son, of Buffalo, N. Y. In 1888 run a Grocery Store in Cumberland, Md. In 1890 and 1896, Merchandise Broker in Pittsburg, Pa., and in 1896-97 operated in Pittsburg as Manager for the Manhattan and U. S. Insurance Companies, also engaged in Oil Business having interests at or near Moundsville, W. Va. and was last seen there on December 10th, 1897. Supposed to have left there on B. & O. R. R. for Columbus, Ohio and the West.

Address all communications to

Jan. 22, 1898.

G. B. PERKINS, Director,
331 Fourth Ave., Pittsburg, Pa.

OR JAIL

Murphy, alias Schell, ex-convicts. Escaped fr
January 2, 1898.

James Orr; 22 years old; 150 pounds; 5 feet 9 inches; eyes blue; red hair; freckled face; complexion, fair; medium build; square shoulders; long features; narrow chin; foot 6; small mark base left index finger; prominent ears. Dim W. P. and star behind base of left thumb; two scars back of left hand; three scars back of left wrist; J O and marks back of left forearm; dim W and imperfect cross on top of left forearm.

Thos. Murphy, alias Schell, alias Lonney Babitt, age 26; native California; 5 feet 1¾ inches; 120 pounds; complexion, medium; eyes, dark gray; hair, dark brown; foot, No. 5; small build; small thin features; prominent nose; small mouth; India ink heart pierced by dagger inside of right forearm; letter T back of left wrist; four dots back of left hand; vaccination mark left upper arm; scar center of forehead; scar under right arm on chest; scar front and right side of head, edge of hair. He served two terms in Folsom.

Photo is a fair likeness of Babitt, but shows his face too fleshy.

Arrest and wire me,

FRANK T. JOHNSON,
Sheriff, Sacramento.

PERKINS UNION DETECTIVE AGENCY,

331 Fourth Avenue,
PITTSBURG, PA.

Mohawk Building,
CLEVELAND, OHIO.

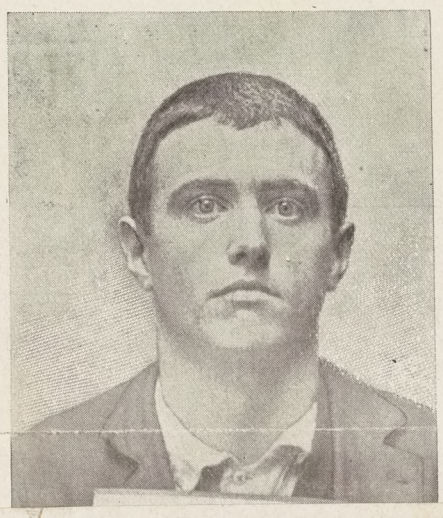

Side View. Front View.

PERKINS UNION DETECTIVE AGENCY,

331 Fourth Avenue, PITTSBURG, PA. | Public Square, CLEVELAND, OHIO.

ONE HUNDRED DOLLARS REWARD.

$100.00

For Information that ... to the present wherabouts of

...LIAM HENRY BARD,

who is wanted for Forgery and Embezzlement.

(Fac-Simile of Signature.)

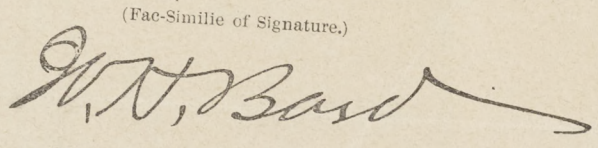

DESCRIPTION:---Age, 37 years; Height, 5 feet 10½ inches; Weight, 202 lbs.; Complexion, light; Color of Hair, light brown; Style of Beard, mustache; Color of Beard, dark redish; Color of Eyes, blue; Marks, scar on left thumb; slightly stooped from the hips up, high pitched voice.

The following social relations and past history will serve to positively identify him by conversation;—Married, family consisting of wife and one child, residing in Allegheny City, Pa. Belongs to several Secret Societies, Masons, Elks and K. of P. Operated in Mining at Georgetown, Col. in 1884. In 1886, Salesman for Carey & Son, of Buffalo, N. Y. In 1888 run a Grocery Store in Cumberland, Md. In 1890 and 1896, Merchandise Broker in Pittsburg, Pa., and in 1896-97 operated in Pittsburg as Manager for the Manhattan and U. S. Insurance Companies, also engaged in Oil Business having interests at or near Moundsville, W. Va. and was last seen there on December 10th, 1897. Supposed to have left there on B. & O. R. R. for Columbus, Ohio and the West.

Address all communications to

Jan. 22, 1898.

G. B. PERKINS, Director,
331 Fourth Ave., Pittsburg, Pa.

OR JAIL

Murphy, alias Schell, opium fiends and second term ex-convicts. Escaped fr... January 2, 1898.

James Orr; 22 years old; 150 pounds; 5 feet 9 inches; eyes blue; red hair; freckled face; complexion, fair; medium build; square shoulders; long features; narrow chin; foot 6; small mark base left index finger; prominent ears. Dim W. P. and star behind base of left thumb; two scars back of left hand; three scars back of left wrist; J O and marks back of left forearm; dim W and imperfect cross on top of left forearm.

Thos. Murphy, alias Schell, alias Lonney Babitt, age 26; native California; 5 feet 1¾ inches; 120 pounds; complexion, medium; eyes, dark gray; hair, dark brown; foot, No. 5; small build; small thin features; prominent nose; small mouth; India ink heart pierced by dagger inside of right forearm; letter T back of left wrist; four dots back of left hand; vaccination mark left upper arm; scar center of forehead; scar under right arm on chest; scar front and right side of head, edge of hair. He served two terms in Folsom.

Photo is a fair likeness of Babitt, but shows his face too fleshy.

Arrest and wire me,

FRANK T. JOHNSON,
Sheriff, Sacramento.

PERKINS UNION DETECTIVE AGENCY,

331 Fourth Avenue, PITTSBURG, PA.

Mohawk Building, CLEVELAND, OHIO.

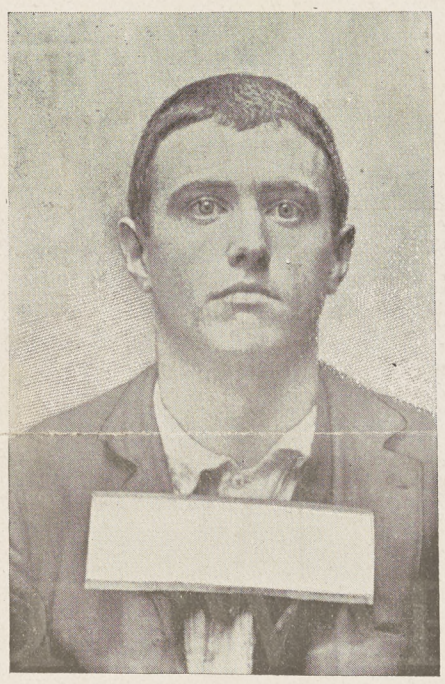

This Photo taken when first received at Penitentiary.

Side View. Front View.

$100 REWARD

The above reward will be paid for the arrest of, or any information that will lead to the arrest of DANNY or DAN MURPHY, alias FRANK SMITH, alias FRENCHY SMITH, alias TOLEDO DANNY, who stands indicted on a charge of murder in Beaver County, Pa.

DESCRIPTION:

Age, 26 years; height, 5 feet, 8½ inches; weight, 157 pounds; complexion, medium dark; nose, slightly under size, medium deep; forehead, straight, medium high and medium wide; chin, pointed; color of eyes, black; color of hair, brown; nativity, Ohio; occupation, molder and sailor; build, medium; teeth, fair condition, one upper left molar out; beard, medium brown; size of foot, wears No. 8 boot; size of hat, wears No. 7¼; cluster of scars rear right forearm, immediately above wrist; India ink flag and heart on front of left forearm; hairy mole on inner left cheek close to nose.

☞ **The above photos were taken at different times during his term of imprisonment at Columbus Penitentiary, Ohio, in the years of 1895-1896 and are supposed to be a good likeness. When last seen he had grown a small mustache. His home is said to be Cleveland, Ohio. He has run on the Lakes as sailor, and general roust-about on River vessels. Look CAREFULLY among SAILORS and MARINE HOSPITAL PATIENTS, as it is known Smith and other pals of his have feigned sickness and sought cover in such Hospital wards when closely pursued by officers of the law.**

The last heard of Murphy, alias Smith, he was about Elyria, Ohio, travelling over the Lake Shore and Michigan Southern R. R. on freight trains and is known as one of the "Shore Gang."

NOTE.—This description is the Bertillion System and is perfect. The measurement of height is in stocking feet and there is no necessity for telegraphing until you satisfy yourself that the suspect fits the description and has all marks and scars.

Address all communications to

G. B. PERKINS, Director,
331 Fourth Avenue, Pittsburg, Pa.

January 21, 1898.

VIS, Sheriff.

OFFICE OF

A. C. LANDER, Under Sheriff.

Perkins Union Detective Agency,

331 Fourth Avenue, Pittsburg, Pa.

Mohawk Building, Cleveland, Ohio.

ONE HUNDRED DOLLARS REWARD.

$100.00.

For Information that will lead to the present wherabouts of

WILLIAM HENRY BARD.

(Fac-Simili of Signature.)

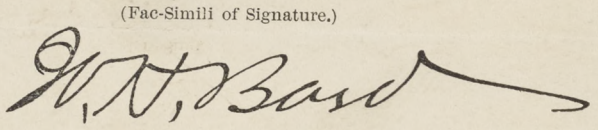

DESCRIPTION:—Age, 37 years; Height, 5 feet 10½ inches; Weight, 202 lbs.; Complexion, light; Color of Hair, light brown; Style of Beard, mustache; Color of Beard, dark redish; Color of Eyes, blue; Marks, scar on left thumb; slightly stooped from the hips up, high pitched voice.

The following social relations and past history will serve to positively identify him by conversation;—Married, family consisting of wife and one child, residing in Allegheny City, Pa. Belongs to several Secret Societies, Masons, Elks and K. of P. Operated in Mining at Georgetown, Col. in 1884. In 1886, Salesman for Carey & Son, of Buffalo, N. Y. In 1888 run a Grocery Store in Cumberland, Md. In 1890 and 1896, Merchandise Broker in Pittsburg, Pa., and in 1896-97 operated in Pittsburg as Manager for the Manhattan and U. S. Insurance Companies, also engaged in Oil Business having interests at or near Moundsville, W. Va. and was last seen there on December 10th, 1897. Supposed to have left there on B. & O. R. R. for Columbus, Ohio and the West.

Address all communications to

G. B. PERKINS, Director,
331 Fourth Ave., Pittsburg, Pa.

Jan. 13 1898

$250 Reward

WANTED FOR

MURDER

STOLEN.

D. Berry, 38th & San Pablo Ave. Entered by Burglars, Dec. 26, '97.

---

1 sig. set silver mounted harness with turrets.
Breast plate, over draw check.
Flat lines all the way; russet ends. Bar bit. $20.00

2nd:
Single set breast plate, square blinds, over draw check, rubber band-
gold line mounting- russet lines. Val. $40.00

3rd:
1 heavy coupe- set single- Hemes (Electric plate); russet lines-
straight bit. Oval coach. Blinds. Val. $50.00

4th:
One set cart harness; leather saddles; oval bridles. Val. $20.00.
without collar or harness.

5th:
One part set harness- patent leather saddle, breast plate, bridle
oval blinds- lines with russet ends. Val. $18.00

6th:
Several ~~heart~~ breast plates and sets of lines. 6 or 7 belly girts.
2 round open bridles(one silver mounted and one rubber mounted).
1 light open bridle. Snaffle bit (rawhide). Saddle pads.
3 Dandruff brushes. 2 leather back brushes. 4 Curry combs.
4 Whips.

Address all information to

CALVIN B. WHITE,
Sheriff Alameda County, Cal.

Perkins Union Detective Agency,

331 Fourth Avenue, Pittsburg, Pa.

Mohawk Building, Cleveland, Ohio.

ONE HUNDRED DOLLARS REWARD.

$100.00.

For Information that will lead to the present wherabouts of

WILLIAM HENRY BARD.

(Fac-Simili of Signature.)

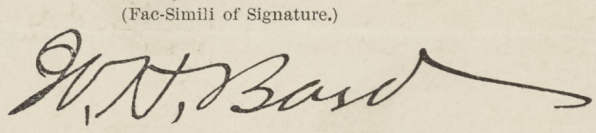

DESCRIPTION:---Age, 37 years; Height, 5 feet 10½ inches; Weight, 202 lbs.; Complexion, light; Color of Hair, light brown; Style of Beard, mustache; Color of Beard, dark redish; Color of Eyes, blue; Marks, scar on left thumb; slightly stooped from the hips up, high pitched voice.

The following social relations and past history will serve to positively identify him by conversation;—Married, family consisting of wife and one child, residing in Allegheny City, Pa. Belongs to several Secret Societies, Masons, Elks and K. of P. Operated in Mining at Georgetown, Col. in 1884. In 1886, Salesman for Carey & Son, of Buffalo, N. Y. In 1888 run a Grocery Store in Cumberland, Md. In 1890 and 1896, Merchandise Broker in Pittsburg, Pa., and in 1896-97 operated in Pittsburg as Manager for the Manhattan and U. S. Insurance Companies, also engaged in Oil Business having interests at or near Moundsville, W. Va. and was last seen there on December 10th, 1897. Supposed to have left there on B. & O. R. R. for Columbus, Ohio and the West.

Address all communications to

G. B. PERKINS, Director,
331 Fourth Ave., Pittsburg, Pa.

Jan. 13 1898

$250 Reward

WANTED FOR

MURDER

L. SCHMIDT, A Russian Jew, age 32 years; height 5 feet 7 inches; weight 140; dark, sallow complexion; dark brown hair; dark gray eyes, deep set, rather small; smooth face; straight nose, prominent cheek bones, sharp chin; sharp voice, Jewish accent; speaks quite broken; large hands, long fingers; hat size 6⅞; shoes No. 7.

Is a clothes cleaner, repairer and dyer by occupation. Is fond of drink and often gambles. Left this city Saturday, September 4, 1897. Had in his possession a lady's gold hunting case Elgin watch. Outside of case marked "Jennie." Wanted in this city for the murder of an unknown man.

The above reward will be paid for the arrest and conviction of Schmidt, and I have no doubt he can be convicted.

W. S. BOYNTON,
Sheriff of El Paso County,
Colorado Springs, Colo.

STOLEN.

D. Berry, 38th & San Pablo Ave. Entered by Burglars, Dec. 26, '97.

---

1 sig. set silver mounted harness with turrets.
Breast plate, over draw check.
Flat lines all the way; russet ends. Bar bit. $20.00

2nd:
Single set breast plate, square blinds, over draw check, rubber band-
gold line mounting- russet lines. Val. $40.00

3rd:
1 heavy coupe- set single- Hemes (Electric plate); russet lines-
straight bit. Oval coach. Blinds. Val. $50.00

4th:
One set cart harness; leather saddles; oval bridles. Val. $20.00.
without collar or harness.

5th:
One part set harness- patent leather saddle, breast plate, bridle
oval blinds- lines with russet ends. Val. $18.00

6th:
Several ~~heart~~ breast plates and sets of lines. 6 or 7 belly girts.
2 round open bridles(one silver mounted and one rubber mounted).
1 light open bridle. Snaffle bit (rawhide). Saddle pads.
3 Dandruff brushes. 2 leather back brushes. 4 Curry combs.
4 Whips.

Address all information to

CALVIN B. WHITE,
Sheriff Alameda County, Cal.

$500.00 REWARD

FOR THE ARREST OF E.M. WOLF

E.C. RAYMOND. AMERICAN. [illegible]
AGE 40 OR 45. HEIGHT ABOUT 5-6 OR 7.
SHORT STOCKY BUILD. WEIGHT ABOUT 170
OR 175#. DARK COMPLECTED. BLACK H. R
STREAKED WITH GREY. BUSHY ON BACK OF
HEAD. SHORT BLACK STUBBY MUSTACHE.
STREAKED WITH GREY. HAD ON TAN SHOES
ABOUT #7. HANDS SOFT AND CHUBBY.
PLAIN DIMPLE ON CHIN. BLACK EYE BROWS
DARK BROWN EYES. SOMEWHAT SUNKEN
IN HIS HEAD. GOOD LOOKING, AND LOOKS
NEAT IN HIS DRESS. THICK SHORT NECK.
17 COLLAR. IF YOU ARREST HIM HE WILL
WHINE AND BEG. VERY CHICKEN HEARTED.
SPEAKS WITH LOW SOFT VOICE. SMOKES.
WORE BROWN CHECKER SACK SUIT. (NEW.)
LIGHT FEDORA HAT. WITH WIDE BLACK BAND
MAY HAVE WOMAN WITH HIM HER NAME IS
MRS TERRY. AGE ABOUT 30. VERY NEAT IN
DRESS. WORE LADIES BLACK FEDORA HAT.
STIFF RIM HAT. WITH BLACK VEIL. TAN
SHOES WITH POINTED TOES. BLACK DRESS.
HAS BLACK FUR COAT. LEFT BAKERSFIELD
LAST NIGHT NOV. 11 1897. ARREST & HOLD
WARRANT GRAND LARCENY.
KERN CO. H.L. BORGWARDT JR SHERIF

$1000 REWARD

Arrest for Murder

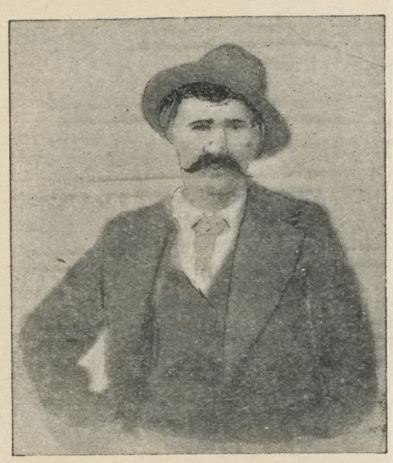

WILLIAM SULLIVAN

A Reward of $1000 will be paid by the

JUMPER MINING COMPANY

of Stent, Tuolumne County, California,

for the Arrest and Conviction of the Murderer of Spence Gilliard, who was shot Saturday night, April 17, 1897, at the Jumper Mine, Stent, Cal.

HARRY COFFIN,
Superintendent.

ARREST FOR MURDER

WILLIAM SULLIVAN

DESCRIPTION:—Age about 36, Height 5 feet 9 inches, Weight 170 lbs., Dark Complexioned, Heavy Black Mustache, Coal Mark on Right Side of Nose; Nose a Little Crooked; Wears No. 8 Shoe and Black Fedora Hat, Size 6½; Very Narrow Between Eyes, Small Black Eyes Set Deep in Head; Heavy Black Shaggy Eyebrows; Forehead Low and Slopes Backward; Stoop Shouldered; Walks with Head Down and Looks up through Eyebrows, and carries Elbows Extended; Hair Streaked with Gray; wears hat either low over eyes or on back of head and slightly on one side; carries Gold-Filled Watch in Buckskin Sack; has a Squeaky Voice; Drinks Whisky; very Profane; Miner by Occupation.

Sullivan is wanted for the murder of Spence Gilliard at the Jumper Mine, Stent, Tuolumne County, California, on April 17, 1897. Arrest, hold and wire me.

T. M. YANCEY, Sheriff.

SONORA, CAL.

or Arson.

YOUNG.

erman; age 32; height 5 feet 7 inches; weight 150 pounds; eyes gray; hair light; lips protruding; head stooped forward. When last seen wore light suit and light overcoat; derby hat. Accompanying photograph is a perfect likeness.

Out on bonds and failed to appear.

Arrest and wire me and I will come for him at once.

W. P. TAYLOR,
Sheriff Marin County.

SAN RAFAEL, CAL.

Arrest for Grand Larceny.

George M. Rollands, 5 feet, 9 inches tall; weighs about 155 lbs.; age about 36 years; sandy mustache (short); light or sandy complexion; slim built; face badly wrinkled; short growth of sandy beard (may shave smooth); wore brown coat and vest, do not match (well worn); black pants; brown fedora hat.

Stole Following Jewelry:

1 Ladies gold watch worth $35.
1 Gold chain worth $10.
1 Diamond ring (solitaire) worth $400.
1 Diamond ring (9 stones) worth $380.
1 Diamond brooch (15 stones, 1 stone gone) worth $360.
1 Piece black satin, 7 or 8 yards, worth $17.

Dated, Eureka, Cal., Feb. 14th, 1899.

T. M. BROWN,
Sheriff Humboldt County, Cal.

$10.00 REWARD!

WANTED

—FOR—

Seduction.

CARL JOHN ALLEMANT,

Aged 20 years, height 5 feet 8½ inches, hair dark brown, eyes dark gray, small brown mustache, pointed chin, complexion medium, pimply face is of slender build and weighs about 145 pounds. Born in Germany but does not talk with accent. Has a silver watch with name inscribed on inside of front case. Is a machinist or blacksmith by trade.

The accompanying picture is an excellent likeness.

The above reward will be paid for the arrest of the above named person. Telegraph me if arrest is made, I hold warrant.

D. A. DUNLAP,

Sheriff of Napa County, Cal.

POLICE COMMISSIO

$50.00 REWARD

Will be paid for information that will lead to the discovery of the whereabouts of

CHARLES DALEY

Who disappeared from his home in Compton, California, Sept. 8th, 1897. Mr. Daley is 37 years of age, 5 feet 11 inches in height; weight, 155 pounds; blue eyes; light moustache; wore black hat and dark sack suit of clothes. There is no reason for Mr. Daley's absenting himself from his home, and his friends feel sure that he has met with foul play.

Address communications to

MRS. NETTIE DALEY,
COMPTON, CALIFORNIA.

Bicycle Lost.

To whom it may concern:

On June 5, 1897, a person who gave the name of W. J. Knott, at the City of Stockton, San Joaquin County, Cal., rented from me a gent's Champion Bicycle of 1897-22-inch frame, maroon finish, No. 20,942, and has never returned the same.

Any person discovering the said Bicycle and telegraphing the fact to me at Stockton, at my expense, will be reasonably compensated by me for his trouble, said compensation to be made after I have identified the said Bicycle.

Dated August 12, 1897.

C. A. ELDRIDGE,

43 S. Sutter St., Arena Cyclery, Stockton, Cal.

Los Banos, Cal., Nov. 24

WANTED—J. H. ANDERSON, aged 46 years, six feet tall, weight 175 lbs., medium complexion, gray eyes, dark brown hair and moustache, both mixing gray. First finger of right hand slightly crooked. Wears overalls and jumper. Talks quite loud with a nasal twang when drinking.

Is an old railroad man and an engineer. Was last heard of in Fresno, about October 13, 1897. Arrest and wire me. I hold warrant for deserting child.

JACOB GARDNER, Constable.

SAN JOSE CAL. NOV 25 1030AM 97

WANTED FOR GRAND LARCENY.

JAMES SULLIVAN, 20-years-old, light red hair, white eyebrows; about 5 feet 7 or 8 inches; has some freckels on face.

When last seen, was driving one black ware; weight about 800 pounds; one white hind hoof; branded C with quarter circle over on right thigh, and reversed C on left thigh. One gray mare about 850 pounds, barb wire cut on one front hoof and new Columbu buggy.

Arrest and wire at my expense.

Wm. De LASHMUTT, City Marshal.

August 16, 1897. *Selma, California.*

$10 Reward.

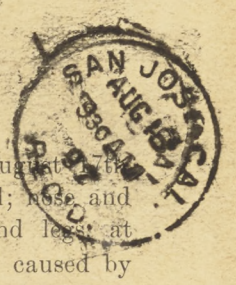

STOLEN, near Hollister, on Tuesday morning, August [illegible], 1897, one bay horse; six years old; heavy mane and tail; nose and chin sore from hackemore; both knees skinned; both hind legs at fetlock, burnt with rope; small spot of hair off each flank, caused by rope being around body. Was taken by three Mexicans; two of them were riding in a top single buggy; third was riding a buckskin saddle-horse. These parties may have separated and animal may be in possession of either of them.

Arrest and telegraph me.

E. E. HOLBROOK,
Sheriff San Benito Co.

Aug. 17, 1897.

$10 Reward.

TRIBUNE BICYCLE stolen, from in front of Maloney's store, Menlo Park, July 23, 1897. Model 27, No. 9863, Vim tire on front wheel; Morgan & Wright tire on rear wheel; 24-inch frame, 28-inch wheels, rat-trap pedals; wheel roughly enameled; adjustable handles, 15 inches between tips.

Arrest and wire me. I hold warrant.

W. P. McEVOY, Sheriff.

Redwood City, July 24, 1897.

Harry Main,
306 South Second St.

Geo Parker is
Goes by name of A W Butler
he is a horse trader and the traders
call him Al

Santa Ana, Cal. Aug. 5th 1897.

To any Peace Officer of the State of California:

Arrest a man who claimed his name to be Geo. Parker, (true name unknown) discribed as follows: Age about 37. height about 5 feet 8 or 9 inches, weight about 145 pounds, complextion light florid, eyes blue or gray, hair light or sandy, mustache rather heavy, redish in color and slightly curled at points, nose rather thin and a very little roman, face medium thin and oval shape, back of hands freckled, shoulders slightly sloping, walks slow and erect, smoothe easy talker, very quiet in manner and claimed to be a race horse man. he also claimed to have worked at horse-shoeing. He has the appearence of a gambler. When last seen he was at San Diego, Cal., July 21st, 1897. At that time he wore a dark suit, sack coat, black felt hat and a neglagee shirt with a a red stripe. Arrest, hold and wire me at my expense. I hold warrant charge grand larceny. I will pay $25 reward on identification of horse thief.
J. C. NICHOLS, Sheriff.

Arrest John Adams known as Jack Adams, (true name not known) age about 36, height about 5 feet 10 or 11 inches, weight about 165 pounds, hair dark, part of one finger gone, (I think it is the left middle finger that is off at first joint). Wore when he left this county Aug. 1st, 1897, a plaid jumper, blue pants, soft black felt hat, and boots. Had pants tucked in boot tops. When last seen he was going north on a blind baggage. This man passed several forged checks in this county. If found arrest, hold, and wire me at my expense. I hold warrant, charge forgery.
J. C NICHOLS, Sheriff.

A house was burglarized in this county July 31st 1897, and among the property stolen was a gent's gold filled hunting case watch (gold plated chain attached), case No. 2,231,398. Private number on inside cap is 2059. Springfield movement 11 jewel, No. 1,123,833. Supposed to have been taken by a man, (name unknown) described as follows: Age about 35, weight about 170 pounds, complexion medium, mustache sandy, wore black suit of clothes, black shirt. black soft hat, broad toed shoes. Secure property, arrest thief, hold and wire me at my expense, I hold warrant, charge burglary. J. C. NICHOLS, Sheriff.

A house was burglarized July 10th 1897, in this county and some of the property is described as follows: One new suit of clothes, custom made, appears to be light gray in collor, the goods suit is made of is small brown and white fine check laid off in one inch check invisably plaid by red thread. Coat cutaway sack, sleeves had been made shorter. Length now, 32 pants. waist 32, length 31¾. One hollow ground Wade & Butcher white handle razor (second hand), one pair aluminum oval shape link cuff buttons, one-half surface smoothe. One silk handkerchief, flower pattern letter C worked in one corner. One large pocket book containing papers that has name of owner (E. R. Williams) on them. This burglary was committed by a man who was driving one horse to a light spring wagon or buggy. If found arrest, hold and wire me. I hold warrant, charge burglary. J. C. NICHOLS, Sheriff.

On the night of June 12th 1897, a hardware store was burglarized in this city and among the property stolen was a new Smith & Wessen revolver, hammerless, 38 calliber, blued, No. 96999, retail price $13.50. Also several boxes Smith & Wessen cartridges, about four dozen pocket knives, one second hand black handle Wade & Butcher razor, inscription on blade, "Fine India Steel." When closing razor the blade will cut right side of handle. Burglary committed by two men. Secure property, arrest thieves and notify me at my expense. I hold warrant, charge burglary. Send any information to, **J. C. NICHOLS, Sheriff,**
Dated Aug. 5, 1897. Santa Ana, Orange Co. Cal,

OFFICE OF CHIEF OF POLICE,
St. Louis, Mo., September 7th, 1897.

PLEASE POST IN A CONSPICUOUS PLACE.

MISSING.

$100 REWARD.

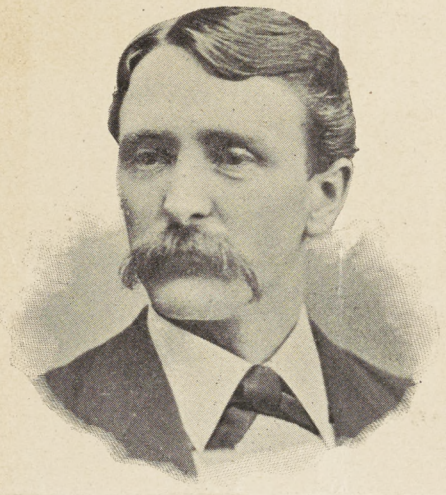

A reward of one hundred dollars will be paid by the undersigned for information which will lead to the ascertaining of the whereabouts of

HIRAM K. ROGERS,

who left his home in San Francisco, California, on June 9, 1897, on the steamer Santa Rosa for Port Harford. Rogers had a ticket for Port Harford, and, after the steamer's arrival there, was missed. He may be attempting to evade notice. Any information as to Mr. Rogers' whereabouts will at once relieve the terrible strain from the minds of his distressed family.

DESCRIPTION.

Hiram K. Rogers: Age, 47 years; native of Allegheny, Pa.; height, 5 feet, 10½ inches; weight, 180 pounds; eyes, hazel; hair, brown, plentifully mixed with gray; has signs of eczema on upper lip and forehead; has scar of a burn on one fore-arm, about six inches long; is of a nervous temperament; has been purser on Goodall, Perkins & Co's steamships for many years. The left-hand photograph shows Rogers as he was when last seen, he, at that time, wearing only a moustache.

Address

HARRY N. MORSE'S DETECTIVE SERVICE,

430 Kearny Street, San Francisco, California.

August 1, 1897.

Received at San Quentin March 25, 1890, Frederick Hamilton, Ohio, Grand Larceny, 10 years from Monterey; 40 years; Gas Fitter; 5 feet 6 1/2 inches; florid complexion, square features; high narrow forehead; high cheek bones; square chin and jaws; face badly pockmarked; large square nose; large mouth; very poor teeth; India ink marks,- three figures of woman inside left forearm, dot between left thumb and forefinger, figure of woman and wreath right wrist; scar left side of head; scar back of head; scar under right ear; weight 150; stout build.

San Quentin Number 14057.

Sept. 24th, 1897.

This man is wanted for the Morano attempted train robbery. Herein please find photo.

J. N. Thacker.

$10 Reward!

Stolen from hitching rack in Hanford about 8:30 o'clock p. m., July 26, 1897, small brown horse, 12 years old, weight about 900 pounds, scar on breast, one hind hoof white, hitched to end-spring top buggy painted black, curtain of top has no glass or window as buggies usually have.

The above reward will be paid for the arrest of the thief and recovery of property. I hold warrant for grand larceny.

W. V. BUCKNER, Sheriff.

Hanford, Cal., July 27, 1897.

$1250 REWARD

PROCLAMATION.

WHEREAS, some person, name unknown, did on the 30th day of September, this year, murder Wm. Milligan and another man, name unknown, on the road between Wickahoni and Little Valley, in Owyhee County, State of Idaho, I. W. J. McConnell, Governor of the state, offer a reward of $1000.00 for the arrest and conviction of the murderer.

The party who was last seen in company with one of the murdered men, and who is supposed to be guilty of the crime, is aged about 35 years, is 5 feet 8 inches high, weighs about 160 or 170 pounds, has blue-grey eyes, round, red face, high cheek bones, prominent eyebrows, forehead slopes back from eyebrows; is quite hard of hearing. When around where conversation is going on, holds his head to one side in the act of listening, and has the habit of saying "Sir," when he wants a remark repeated; very light blonde moustache, looks like a Swede and has a slight Swedish or Norwegian accent, hardly to be noticed; Wears a No. 7 shoe.

Given under my hand and the great seal of the State of Idaho. Done this 22d day of October, 1896.

--SEAL--

W. J. McCONNELL,

Governor.

Attest:--I. W. GARRETT, Secretary of State.

In addition to the $1,000.00 offered by the Governor, I. John Joyce, Sheriff of Owyhee County, will pay the sum of $250.00 for the arrest and identity of the party who was last seen in company with the murdered man, name unknown, if caught before January 1st, 1897.

Address all information to John Joyce, Sheriff of Owyhee County, Silver City, Idaho.

cap inside of back cover, black fob with gold and silver wire slide.

One silver watch, 6 oz. hunting case, key-wind, Elgin movement, "J. A. Douglass" in small letters on inside of back case, small shield engraved on outside of front case.

The above property is supposed to have been taken by two men, one of which is described as follows: Gave name as John Randall goes by name of "Shortie," age 30 to 35, height 5 feet 3 to 6 inches, weight 135 pounds, complexion dark, hair black, sprinkled with gray, when last seen had about two week's growth of beard which is white in a spot on each side of his chin, wore black pants and vest, no coat, black fedora hat with hole or holes in top of crown; will probably have on new shoes as he left his old ones at house burglarized and started off barefoot. No description of other man.

I will pay the above reward for the arrest of the party or parties and return of the property. Notify all second-hand stores and pawn shops. Wire information to me at my expense; I hold warrant for burglary.

W. V. BUCKNER, Sheriff.

Hanford, Kings County, Cal., July 27, 1897.

$10 Reward!

Stolen from hitching rack in Hanford about 8:30 o'clock p. m., July 26, 1897, small brown horse, 12 years old, weight about 900 pounds, scar on breast, one hind hoof white, hitched to end-spring top buggy painted black, curtain of top has no glass or window as buggies usually have.

The above reward will be paid for the arrest of the thief and recovery of property. I hold warrant for grand larceny.

W. V. BUCKNER, Sheriff.

Hanford, Cal., July 27, 1897.

$1250 REWARD

PROCLAMATION.

WHEREAS, some person, name unknown, did on the 30th day of September, this year, murder Wm. Milligan and another man, name unknown, on the road between Wickahoni and Little Valley, in Owyhee County, State of Idaho, I. W. J. McConnell, Governor of the state, offer a reward of $1000.00 for the arrest and conviction of the murderer.

The party who was last seen in company with one of the murdered men, and who is supposed to be guilty of the crime, is aged about 35 years, is 5 feet 8 inches high, weighs about 160 or 170 pounds, has blue-grey eyes, round, red face, high cheek bones, prominent eyebrows, forehead slopes back from eyebrows; is quite hard of hearing. When around where conversation is going on, holds his head to one side in the act of listening, and has the habit of saying "Sir," when he wants a remark repeated; very light blonde moustache, looks like a Swede and has a slight Swedish or Norwegian accent, hardly to be noticed; Wears a No. 7 shoe.

Given under my hand and the great seal of the State of Idaho. Done this 22d day of October, 1896.

--SEAL--

W. J. McCONNELL,

Governor.

Attest:--I. W. GARRETT, Secretary of State.

In addition to the $1,000.00 offered by the Governor, I. John Joyce, Sheriff of Owyhee County, will pay the sum of $250.00 for the arrest and identity of the party who was last seen in company with the murdered man, name unknown, if caught before January 1st, 1897.

Address all information to John Joyce, Sheriff of Owyhee County, Silver City, Idaho.

BOARD OF TRUSTEES: Andrew Mullen, W. C. Patterson, Mrs. Adina Mitchell.

WHITTIER STATE SCHOOL

John S. Coffin, Superintendent.

Whittier, Cal., 7/5, '96. 1896.

Hon. J. H. Lyndon,
Sheriff,
San Jose, Cal.

Dear sir:-

Enclosed please find photo and description of boy who ran away from this school a few nights ago. He has an uncle living in your city at 479 12th St., cor. Jackson. Should you be able to find him, we will pay the expenses of deputy and the usual reward of ten dollars for his return.

Very truly yours,

John S. Coffin Supt.

drinker.

If you capture him wire us at our expense and we will send an officer for him.----- address all information to

Chas. Wilcox

Detective

Lock Box 113 Reno. Nevada

Salinas City Cala, Oct 28th 1897.

Sheriff Lyndon

San Jose

Dear Sir:-

A feller by the name of

S. G. Bl

SHERIFF'S OFFICE

Santa Clara County

Plaintiff,

vs.

Defendant.

San Jose, C

$20 Rewa

+8, gis light mustache blue ey
-or 160 tatoo marks on
shield, other
hn Leonard Cole, for Cal.
horse short tail, white,
der backer li
" Black with

Wanted for Emblezzlement

Reno, Nevada. April 2ond 97

Mr J.N.Black

Sheriff Office San Jose:

Enclosed you will find a Photo. of one, James Doyle, wanted in Reno for Emblezzement and we believe he is in your city as he is related there: you being highly recommended as a detective to us we are desirous of cafching him and thus make this following reward of $I00.00 for his capture and notification to us.

Description... 5ft. 4in. high, I80 lbs. red hair, blue eyes, carries a cane, left leg shorter than right leg, is a gambler and will be around pool rooms, has a large scar on left side of neck & is a great drinker.

If you capture him wire us at our expense and we will send an officer for him.----- address all information to

Chas. Wilcox

Detective

Lock Box II3 Reno. Nevada

Salinas City Cala, Oct 28th 1897.

Sheriff Lynden

San Jose

Dear Sir:-

A fellow by the name of Frank Reynolds escape from jail on the 27th inst, described as follows, to wit: age about 30 years old, 5 ft 8 or 9 inches high, dark coat and vest, Slouch hat, light mustache. When he is taken in he is sure to fight and is very noisy, drinks a [illegible]r found hold and wire me.

He is a regular tramp, and is sure to be taken in.

Yours Respy,

John L. Matthews, Sheriff

S. G. Bl

SHERIFF'S OFFICE

Santa Clara County

Plaintiff,

vs.

Defendant.

San Jose, C

$20 Rewa

+8, gis light mustache blue ey
-or 160 tatoo marks on
shield, other
his Leonard Cole, for Cal.
horse short tail, white,
der backer li
Black with

$500 Re= ward

$500 Re= ward

RICHARD LEE.

The CITY OF SEATTLE will pay the above reward for the arrest and conviction, or information that will lead to the arrest and conviction of Chas. Smith, alias White, alias Shaeffer, alias Richard Lee, alias Robt. Lee, 37 years old, 5 feet 7 inches tall, 160 lbs. in weight, wears No. 8 shoe, sallow complexion, very prominent hazel-gray eyes (would be called "pop" eyes), brown hair, light brown mustache, talks slowly and deliberately. Scar base of left thumb. Three light vaccine marks on right arm. Scar under right ear. Supposed to be wounded in left breast. Is a desperate man and will resist arrest. Also his accomplice:

A man about 5 feet 11 inches in height, medium build, weight about 170 lbs., smooth face, rather dark complexion, about 30 years old; wore round, soft black hat and long black gum coat. Name unknown.

These men are wanted for the murder of Special Police Officer Tom Roberts on April 10, 1898.

T. J. HUMES,
Mayor.

Send all information to
C. S. REED,
Chief of Police.
Seattle, Wash.

April 20, 1898.

Please Post in a Conspicuous Place.

Wanted for Robbery.

JOHN A. MULLIGAN, American, age 42, height 5 feet 5½ inches, light complexion, blue eyes, brown hair, light mustache; thumb on one hand badly bitten and a knife cut on wrist; will have hand done up with bandage. Is a laborer and has been working for P. H. McEvoy at Menlo Park, in this county, for the last six months.

He robbed a man at Menlo Park on the morning of March 30th; cut him several times with a knife. Man may die. He left soon after and went south.

Arrest and wire me. I hold warrant.

J. H. MANSFIELD,
Sheriff of San Mateo County, Cal.

Redwood City, March 31, 1898.

Stockton, June, 14th, 1897.

Sometime last night, between 8 and 9 O'Clock, the Residence of J. Cohn was burglarized and the following articles taken.

1/2 doz. silver Spoons, engraved (C),
1/2 " " " not engraved,
1/2 " " Tea " engraved (C),
1/2 " Desert silver spoons, not engraved.
1/2 " Coffee spoons engraved (C).
2 Napkin Rings, one engraved (J.C), and one (C).
3 Tea Spoons, with head on them.
1 Sugar Shell, not engraved.
1 Silver Cup, with Owl, on the side,
1 Lot of Olive forks, Pickle forks,
1 Plain Gold Ring, marked "Theodore", on inside.
1 Gold filled Watch, "Ladies".
1 pair gold Spectacles, and about $15.00 in Cash, including one Columbia half dollar.

Reported, by J. Cohn, June, 13th, 1897.

Thos Cunningham, Sheriff.

Jolon, Cal.
May 20/97.

Sheriff San Jose

Dear Sir, — A young man by the name of Geo. Tully, a cripple in left arm, and feet are turned out has a very peculiar swinging walk stole one small sorrel horse branded ~~P.B.~~ P.B. on left hip together with Mexican saddle bridle, spurs, riatta, and pistol.

Will no doubt be found around Salvation Army, as he has been a member.

Arrest and notify I hold warrant.

Yours Respt.,
E. J. Hutton.
Dept. Constable.

Lived Chipmunk
and in San Jose
w Salvation Army
Florence
Night
Mission

$1,000 REWARD.

A reward of $1,000 will be paid by the **Jumper Mining Company**, of Stent, Tuolumne county, Cal., for the arrest and conviction of the murderer of Spence Gilliard, who was shot on Saturday night, April 17, 1897, at the Jumper mine, Stent, Cal.

HARRY COFFIN, Superintendent.

Arrest for Murder

William Sullivan.

Description--Age about 36, height 5-9, weight 170, dark complexioned, heavy black mustache, coal mark on right side of nose, nose a little crooked, wears No. 8 shoe and a black fedora hat size about 6½, very narrow between eyes, small black eyes set deep in head, heavy black shaggy eyebrows, forehead low and slopes backward, stoop shouldered, walks with head down and looks up through eyebrows and carries elbows extended, hair streaked with gray, wears hat either pulled low over eyes or on back of head and slightly on one side, carries gold-filled watch in buckskin sack, has a squeaky voice, drinks whisky, very profane, miner by occupation,

Sullivan is wanted for the murder of Spence Gilliard at the Jumper mine, Stent, Tuolumne county, Cal, on April 17, 1897. Arrest, hold and wire me.

T. M. YANCEY, SHERIFF.

Sonora, Cal.

$300 REWARD

Will be paid by the State of California for the arrest and conviction of the person or persons who murdered Chas. O. Peterson, on Sept. 6, 1896, near Front and Y streets, Sacramento, Cal.

Chas. Peterson at the time of his death was 16 years old. He was the adopted son of Mrs. Ann Peterson and resided at Third and U streets, Sacramento. He left his home Sunday morning, September 6, 1896, at about 9:30 o'clock, and several weeks later his body was found in the brush, about two blocks south of Front and Y streets, and about 150 yards east of the bank of Sacramento river.

Send all information to

FRANK T. JOHNSON,

SHERIFF,

Sacramento, California.

Dated, Sacramento June 1, 1897.

W. P. McEVOY,
Sheriff.

J. H. MANSFIELD,
Under Sheriff.

SHERIFF'S OFFICE,

SAN MATEO COUNTY.

Redwood City, Cal., Mch 11 1897

Dr Sir;

Enclosed please
of Geo B. Easterly arrested
lary imagine he is wanted
embezzlement. Please
look up your records and notify
me if you locate him

Yours Etc
W. P. McEvoy
Sheriff

96.

Noel Maguire:-

Age abo
7 in., weight 145, li
hair, brown eyes.
scar on upper lip, li
slightly stooped, one
ed swinging of the ar

Co., height 5 ft.
ed, dark brown
eye. Small
tioned. Walks
nd with a pronounce-

1997-243-3

426